

Circulate

Kalin

REF:

CC3/TML17014506/K1rb2

ASSIGNMENT

From: _____ Date: _____

Estimated Cos: _____

OD / TP / WS / TP RES / OD RES / EVA / INV / MV

To Inspect Vehicle No: _____

at Workshop m/s _____

of _____

Insured: **SLL 781Z**Policy No: **MU004484**Claims No: **M1706463**

Sum Insured: _____ Excess: _____

(Client's Record)

Make of Veh: _____

(Policy Condition)

Remark: The veh had commenced its
repair at the time of inspection.

N/S	O/S

Bal or Market Value: _____

IDAC Accident Report: _____ Consistent? : Yes or No

GIA / PR Seen: _____ Consistent? : Yes or No

Est. Repairs: _____ days Res: Yes or No

Lum Sum: _____ % 3 Val: Yes or No

CA / REV / REP. / 24 HRS

Date: _____ Person Contacted: _____

Vehicle: IN / OUT

Veh No: **SH 81246**

Type: M/Car / M/Cycle / Bus / Van / Lorry / Taxi / Prime Mover /

Truck / Trailer or

Make: **Hyundai Z40**Colour: **Blue**Sp Reading: **23612**

Eng No: _____

C/No: **KMHCB 41064077226**

Gen. Cond: Good / Fair / Poor / Burnt

Steering: Inorder / Jammed / Leaked / Burnt or

Brake: Inorder / Jammed / Leaked / Burnt or

Mod: Nil / S/Rim / STD / Rim or

Tyre Size: **F: 205/60R16**

R: _____

BS / DUN / EXNOVA / GY / FS / LIZA / MIC / OHTSU / PIR / SUMI /

TOYO / YOKO or **M&H**

Front

R/Bal: **7** mmL/Bal: **7** mmD.O.A: **2/12/12**Survey held at: **IPAC (12/1)**

Des. of Damages: Fnt / Rear / O/S / N/S / U/C / Rooftop or

The U/C / Chassis frame / Body Structure affected due to collision

Rear

R/Bal: **7** mmL/Bal: **7** mmD.O.A: **26/12/12**

Date / Time Action / Instruction

SH 81246 - CC3/TML17016701/K1rb2

Dof: 260817

T.O.C:

PIP

2/1/12 SH 781Z - X
Control PIP \$ 960.48 / 20%
Red: \$ 1471.90, 61%.

RECEIVED 04 JAN 2013

Date/Time File Pass to?

☐

Preli. Report

☒

Final Report

Date/Time File Return to?

3

Report Format: **TP**Lump Sum / I.B.I: **960.48**Days Of Repair: **2**Resurvey No. of Trip: **1**

Add Fee:

☐

Site Insp: \$

☐

Interview: \$

☐

Tech. Insp: \$

☐

Weekend: \$

Survey Fee

Transportation

Fuel

Phone

Other

250

10

260



LKK Auto Consultants Pte Ltd

51 Ubi Ave 1 #01-25 Paya Ubi Industrial Park, Singapore 408933

TEL: 6256 3561 FAX: 6256 4315

Reg. No: 199607198R GST Reg. No. 19-9607198-R

Affiliated to Federation Internationale Des Experts En Automobile

TOKIO MARINE INSURANCE SINGAPORE LTD

Ref : CC3/TMI17024506/K1rb

20 MCCALLUM STREET #09-01
TOKIO MARINE CENTRESINGAPORE 069046

Date : 27-12-2017



Code : TMI

1. Policy Particulars :- THIRD PARTY CLAIM

Insured Veh.	SLL 781Z	Veh. Inspected	SH 8124G
Policy No.		Coverage (\$)	0.00
Claim No.		Excess (\$)	0.00
Assign From		Assign Date	26/12/2017

2. Vehicle Particulars & Condition

Make & Model		c.c	0
Engine No.	HIDDEN	Year of Reg.	
Chassis No.		Colour	
Odometer	-	Steering	
Brakes		Modification	
General			

3. Conditions of Tyres

	Size	Make	Balance
R/H Front Tyre			mm
L/H Front Tyre			mm
R/H Rear Tyre			mm
L/H Rear Tyre			mm

4. Description of Damages

--	--

5. General Information

Accident Date	21/12/2017	Inspection Date	26/12/2017
Survey held at	COMFORTDELGRO ENGINEERING PTE LTD 59 LOYANG DRIVE SINGAPORE 508969		

5a. Remarks

A)THE INSPECTION WAS CONDUCTED ON A"WITHOUT PREJUDICE" BASIS. B)IN ACCORDANCE TO YOUR INSTRUCTIONS, WE HAVE NOT AUTHORISED REPAIRS.
--

Date/Time: 26.12.2017 12:42 Page : 1

Team: ARC Repair TP(CLS0)1

JOB CARD Sales Order:

JC NO.305100821

CUSTOMER R/MS COMFORT TRANSPORTATION PTE LTD CUSTOMER NO. 7010045 ADDRESS 383 SIN MING DRIVE Singapore SINGAPORE 575717 L (R) 65508755 (O) (P) SCOUNT CARD NO.	REGN NO: SH 8124G	MILEAGE
	MAKE: HYUNDAI	FUEL E.....1/2.....F
	MODEL I-40	DATE/TIME IN 26.12.2017 10:05
	YR OF MANU. 03.09.2015	TARGET DATE
	CHASSIS CODE KMHLB41UMGU077226	COMPLETION DATE/TIME:

JOB DESCRIPTION

Accident Date: 21.12.2017
NATURE: 3P 21.12.2017

S/NO	LABOR CODE	DESCRIPTION
		TOKIO - taxi Rear damage
		LICK / Kalmi -

CHECKED & PASSED OUT BY:

SERVICE ADVISOR

CUSTOMER'S SIGNATURE

Acknowledgement Slip

Exit Pass

Vehicle No.: SH 8124G LARRY

Vehicle No.: SH 8124G

Larry Ng

Name of Service Advisor

Signature/Date

Name of Service Advisor

Date

to be returned to Service Reception upon collection

To be kept by Security Guard

SINGAPORE ACCIDENT STATEMENT

IMPORTANT NOTICE

1. Please report correctly the details of the accident to speed up the claims process.
2. This Form must be completed by the Policyholder and/or the Authorised Driver.
3. Information provided must be as truthful and accurate as possible. Any wilful misrepresentation or withholding of material facts may allow insurance companies to repudiate policy ability.
4. The issue and acceptance of this Form by insurance companies is not an admission of policy liability on the part of the insurance companies.
5. **Any false reporting may be referred to the Police for investigation.**
6. This report will be forwarded by the insurers of the insurers of the GIA Records Management Centre established by the General Insurance Association of Singapore (GIA) for archiving and that copies of this report will for a fee be made available upon application by interested parties.
7. By the lodgement of this report to the insurers, you hereby consent to the archiving of this report at the centre and to copies of the report being made available aforesaid.

ACCIDENT STATEMENT

Date Of Report	22/12/2017 07:15
Date Of Accident	21/12/2017 15:50
Exact Location Of Accident	BRADDELL RD TWDS TOA PAYOH
Country/State of Loss	SINGAPORE

DETAILS OF OWN VEHICLE

Vehicle Registration Number	SH8124G
Insured/Policyholder	
Name Of Registered Owner	COMFORT TRANSPORTATION PTE LTD
Co Reg No	199303821R
Email Address	FLEETSAFETY@CDGTAXI.COM.SG
Mobile Phone No	
Alternative Phone No	OFFICE-65508768

Vehicle Particulars

Manufacturer	HYUNDAI
Model	I40
Exact Purpose for which vehicle was being used at time of accident	
Are you claiming under your own insurance policy for repair to your vehicle?	NO
If No, Please state action to be taken	THIRD PARTY
Vehicle Category	TAXI

Insurance Company

Name of Insurance Company	INDIA INTERNATIONAL INSURANCE PTE LTD
Type Of Coverage	THIRD PARTY FIRE AND/OR THEFT
Fleet Policy	YES
Policy Number	MCOM0016
Cover Note Number	

Driver

Name of Driver	LIM POH BUAY
NRIC No	S1381505D
Date Of Birth	27/07/1959
Occupation	OUTDOOR
Date Of Driving Pass	06/09/1989
Driving Experience	28 YEARS AND 3 MONTHS
Gender	FEMALE
Mobile Number	
Fax Number	
Contact Number	
EMail Address	NOEMAIL

Address	93 05-110 ROSEWOOD DRIVE
Postcode	737794
Was driver an employee of the Insured's Company	NO
If No, Relationship of the Driver with the Insured	OTHER - TAXI DRIVER
Vehicle Registration Number of Driver's Own Vehicle	-
	-
	-
Insurance Company of Driver's Own Vehicle	-
	-
	-

General Information of the Accident

Type Of Accident	CHAIN COLLISION
Weather Conditions	CLEAR
Road Surface	DRY

Other Information

Was any foreign vehicle involved in this accident?	NO
Number of vehicles involved in the accident	
Was any body injured in the Accident?	NO
Was any injured conveyed to hospital by ambulance?	NO
Was any other material or property damaged?	YES
I have been approached by unknown person(s) soliciting/offering accident claims assistance.	NO
Number of Passengers (Including Driver)	2
Passenger 1	NAME: : - GENDER: : MALE

Details of Police Action

Was the accident reported to the police?	NO
If Yes, Please state which Police Station	
Was notice of intended Prosecution given?	NO
If Yes, against whom?	

Circumstances of Accident

SEE ATTACH.

Attachment(s)

Are accident photos available for attachment?	YES
Was there any video captured by Car Camera?	YES
Remarks/ Reasons:	-
Was there any audio recorded?	NO

DETAILS OF OTHER VEHICLE PROPERTY 1

Vehicle Registration Number	SLL781Z
Vehicle Make/Model/Colour	
Details Of Properties	
Vehicle Category	PRIVATE CAR
Name of Driver	
NRIC/Passport Number	
Contact Number	
Address	
Postcode	
Insurance Company Name	
Nature Of Damage	FRT & REAR

No. Of Passenger (Including Driver)

DETAILS OF OTHER VEHICLE PROPERTY 2

Vehicle Registration Number SDW73X
Vehicle Make/Model/Colour
Details Of Properties
Vehicle Category PRIVATE HIRE
Name of Driver
NRIC/Passport Number
Contact Number
Address
Postcode
Insurance Company Name
Nature Of Damage FRT & REAR
No. Of Passenger (Including Driver)

DETAILS OF OTHER VEHICLE PROPERTY 3

Vehicle Registration Number SJD3552P
Vehicle Make/Model/Colour
Details Of Properties
Vehicle Category PRIVATE CAR
Name of Driver
NRIC/Passport Number
Contact Number
Address
Postcode
Insurance Company Name
Nature Of Damage FRT
No. Of Passenger (Including Driver)

SKETCH PLAN



DESCRIBE CIRCUMSTANCES OF THE ACCIDENT

On 21/12/2017 at about 1550 hrs, I vehicle H was driving along Braddell road toward Thomson Rd on the most left lane, out of sudden a motor cycle suddenly cut in my lane and stop in front of me. Then I try to stop in time, I heard a few bang from my back, then I felt the last impact is me. No one injured at that time.

DECLARATION

I/We declare the foregoing particulars are true in every respect.
COMFORT TRANSPORTATION PTE LTD.
CC REG. NO. 19393821R

Policyholder's Signature
Date & Time:

Driver's Signature
(If driver is not the policyholder)
Date & Time:

Reporting Centre Personnel's Signature
Name:
AIDIC/IN/...

21/12/17 Jackson Hong
C30

IMPORTANT NOTICE

1. Please report correctly the details of the accident to speed up the claims process.
2. This Form must be completed by the Policyholder and/or the Authorised Driver.
3. Information provided must be as truthful and accurate as possible. Any wilful misrepresentation or withholding of material facts may allow insurance companies to repudiate policy liability.
4. The issue and acceptance of this Form by insurance companies is not an admission of policy liability on the part of the insurance companies.
5. Any false reporting may be referred to the Police for investigation.
6. The report will be forwarded by the insurers of the GIA Records Management Centre established by the General Insurance Association of Singapore (GIA) for archiving and that copies of this report will for a fee be made available upon application by interested parties.
7. By the lodgment of this report to the insurers, you hereby consent to the archiving of this report at the centre and to copies of the report being made available aforesaid.
8. **Consent under the Personal Data Protection Act (PDPA)**

I understand, acknowledge, agree and consent that:

- (a) My insurer, my workshop and the General Insurance Association of Singapore ("GIA") may/are permitted to collect, use, disclose and/or process my personal data/personal information set out in this (form) and any other personal information provided by me or possessed by my insurer (collectively the "Personal Information") and disclose and transfer such Personal Information to all insurer(s) who have insured vehicle(s) involved in this accident (all insurer(s) who have insured vehicle(s) involved in this accident shall be collectively referred to as the "Insurers"), the Insurers' lawyers/law firms, the Monetary Authority of Singapore and any relevant government agency/authority (such as the police), for the purpose(s) of :
 - (i) processing, handling and/or dealing with my claims including the settlement of the claims and any necessary investigations relating to the claims;
 - (ii) investigating the accident and/or my claims;
 - (iii) carrying out and/or dealing with my instructions or responding to any enquiries by me;
 - (iv) administering my claims (including the mailing of correspondence, statements, invoices, reports or notices to me, which could involve disclosure of certain personal data about me to bring about delivery of the same as well as on the external cover of envelopes/mail packages); and/or
 - (v) complying with applicable law in administering, processing, handling and/or dealing with my claims.(collectively the "Purposes")
- (b) all insurer(s) who have insured vehicle(s) involved in this accident and the Insurers' lawyers/law firms, may/are permitted to collect, use, disclose and/or process my Personal Information for one or more of the above Purposes; and
- (c) my Personal Information may/can be disclosed by any of the Insurers and/or GIA to their third party service providers or agents(including their lawyers/law firms), which may be sited outside of Singapore, for one or more of the above Purposes.
- (d) my Personal Information will also be collected and used to compile claims history for the purpose of fraud detection, investigation and management in present and all future claims.
- (e) the information so collected under (d) above may be shared / disclosed:
 - (i) to all insurers and/or any other third parties that assist in evaluating, investigating, controlling or managing fraud, regulators, law enforcement and government agencies as reasonably required for the purposes stated, or
 - (ii) for complying with requirements under any regulations, laws or court orders.

COMFORT TRANSPORTATION PTE LTD
CO. REG NO. 19230321R

Amey

21/12/17
Jackson Heng
CSO

Policyholder's Signature
Date & Time:

Driver's Signature
(If driver is not the policyholder)
Date & Time:

Reporting Centre Personnel's Signature
Name:
NRIC/FIN No.:

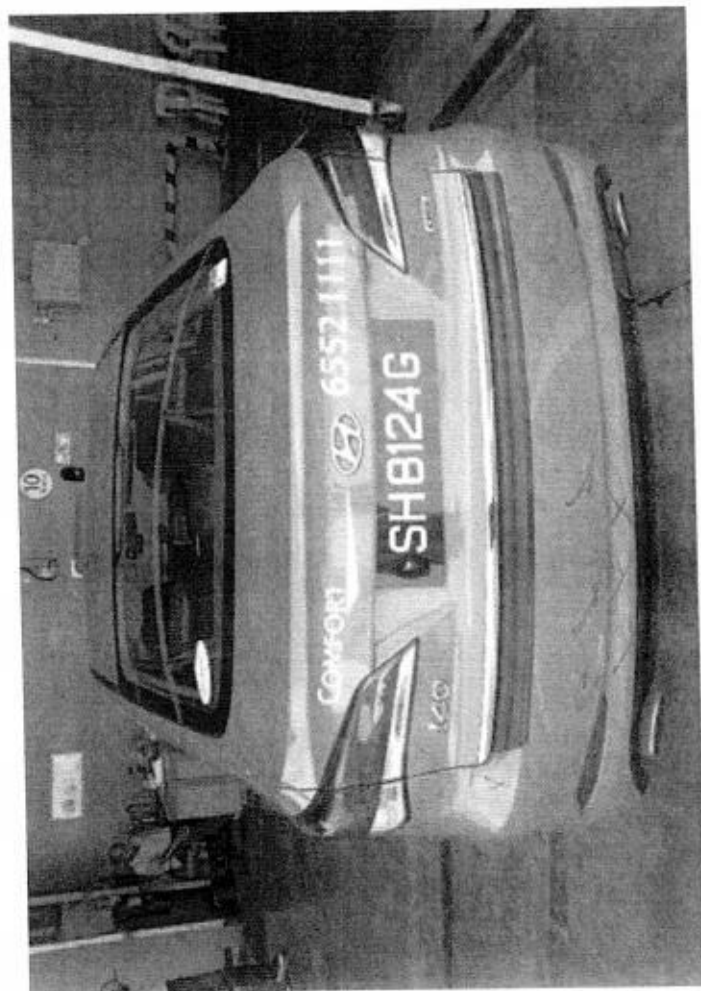
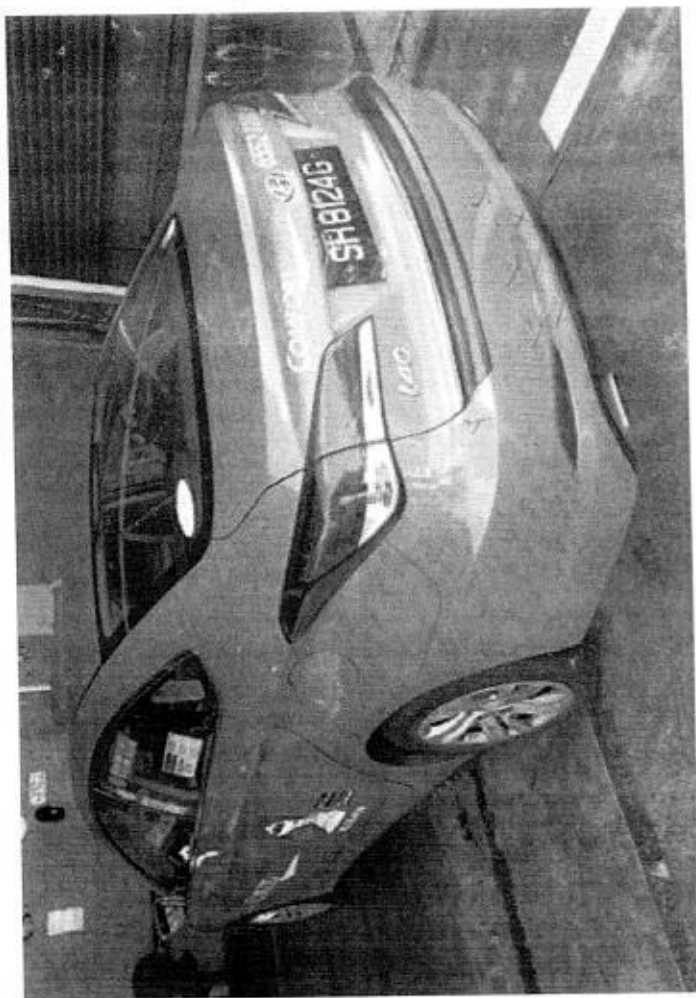
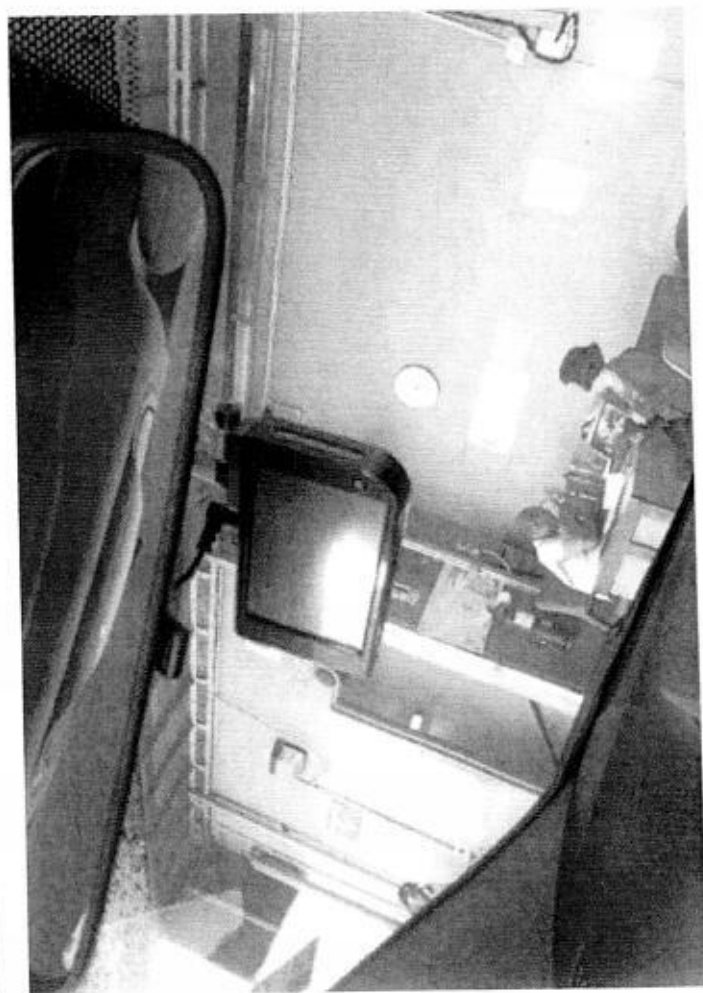
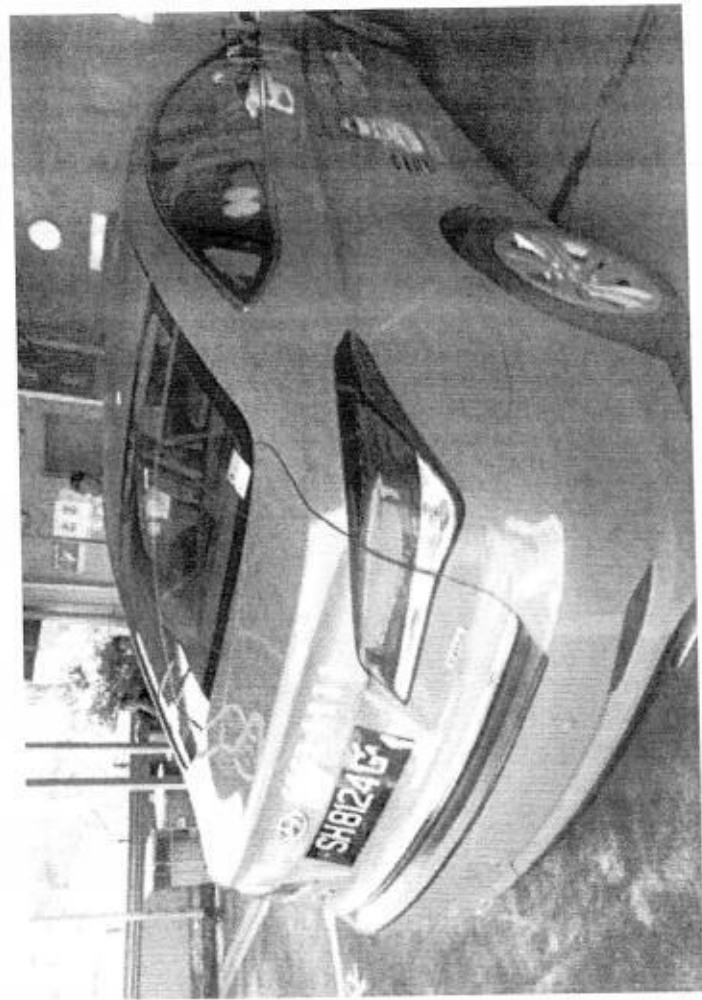

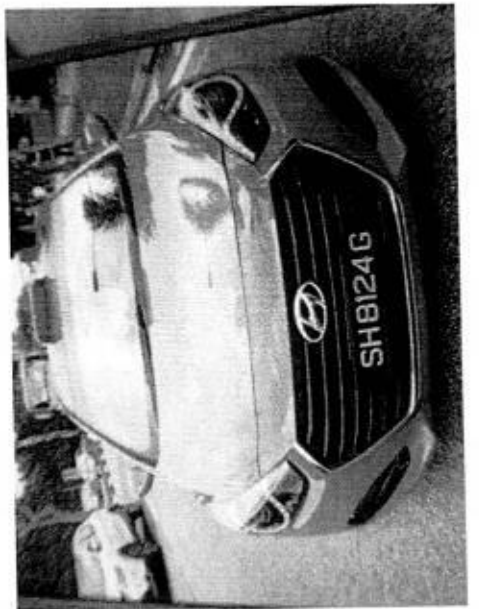
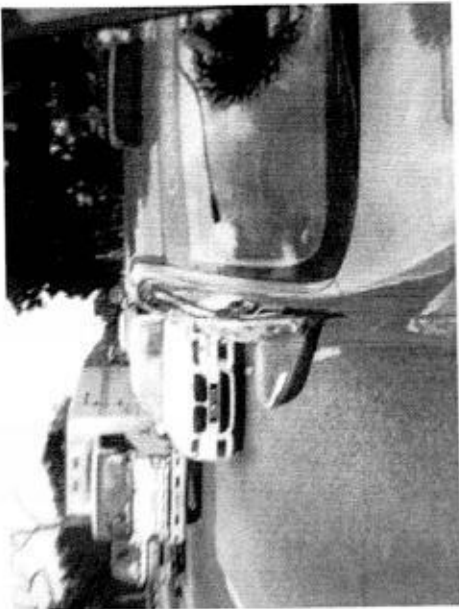
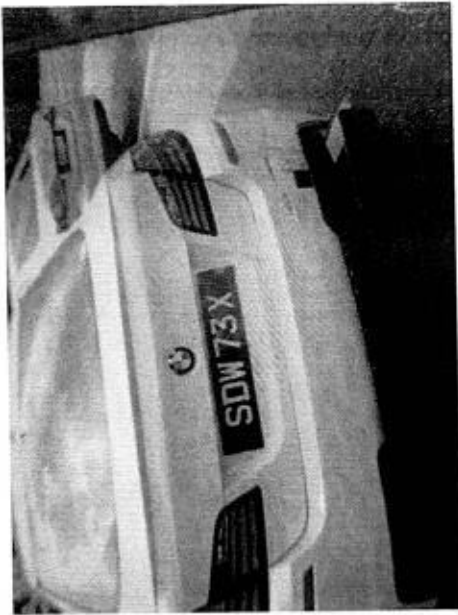

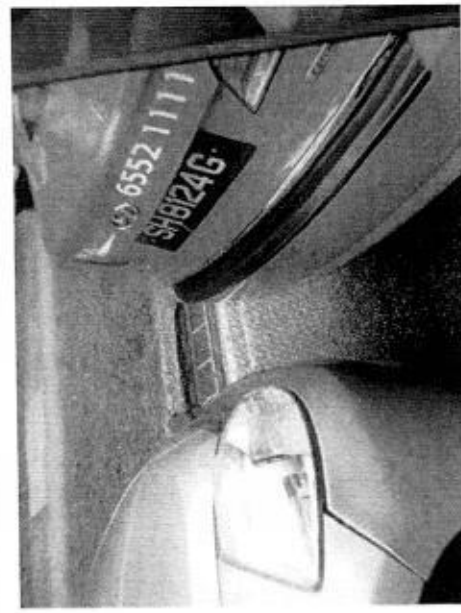
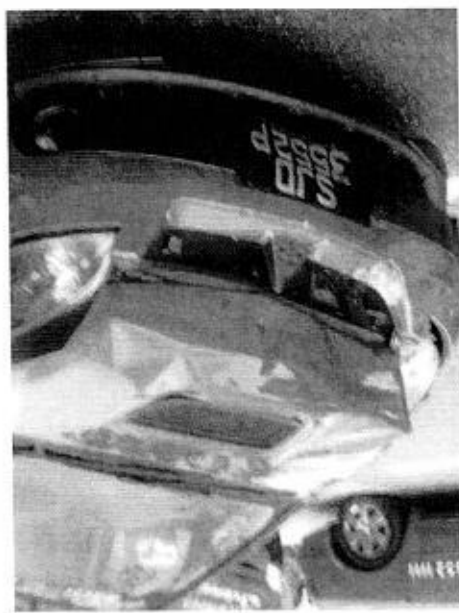
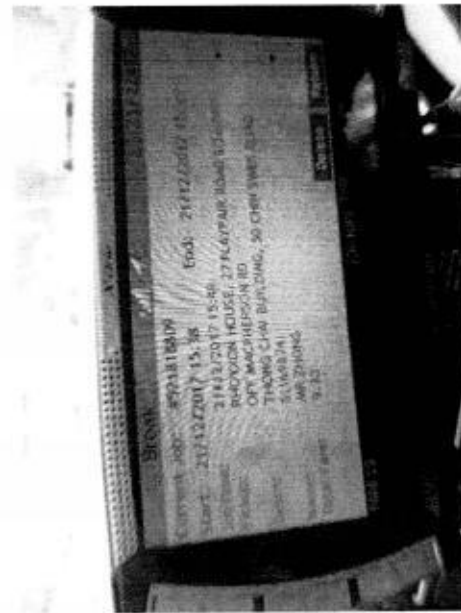
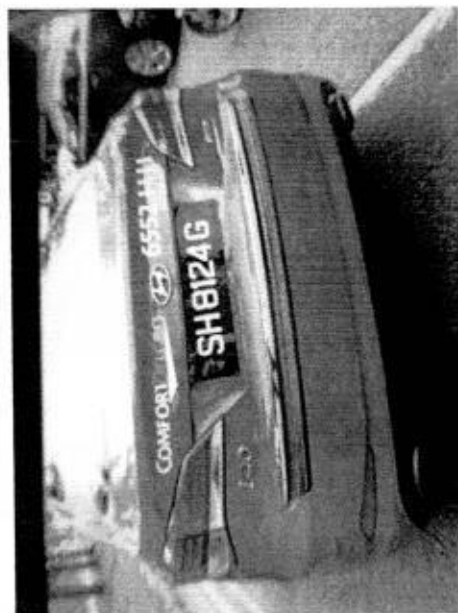
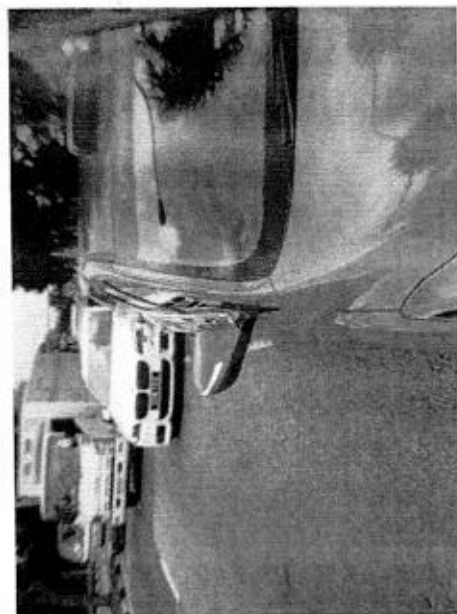

ComfortDelGro Engineering Pte Ltd (Co.Reg.No:199506048W)

59 Loyang Drive
Singapore 508969
Tel: 6214 8300

TP INSURER: Tokio Marine Insurance Singapore Ltd (HQ)
COMFORT TRANSPORTATION PTE LTD

Singapore

PARTICULARS OF CLAIM

Claim Type:	THIRD PARTY	Ref. No:	
Policy No:		Date of Loss:	21/12/2017
Vehicle Reg. No.:	SH8124G	Driveable?	YES
Party At Fault:	UNKNOWN		
Make/Model:	HYUNDAI I40, 1.7 D CRDI (A)	Vehicle Reg. Date:	03/09/2015
Vehicle Colour:	BLUE	Gen Condition:	GOOD
Engine No:	D4FDFU539144	Chassis No:	KMHLB41UMGU077226
Odometer:	234605 KM		
Paint Type:			
List Item Discount:	20.00 %		
Total Loss?	NO		
Est. Duration of Repair (day)	4		
Present Location:	COMFORTDELGRO ENGINEERING PTE LTD (LOYANG)		

COST OF CLAIMS

	Amount
Parts	1,672.38
Miscellaneous Items	10.00
Labour	750.00
Paintwork Labour	0.00
Towing	0.00
Gross Total (S\$)	2,432.38
+ GST 7.00% (S\$)	170.27
Nett Amount (S\$)	2,602.65

This claim is handled by: NG NYUK PHIN

Generated using Merlimen e-Claims Internet Estimation & Adjusting System

REPAIR DETAILS

Reference

Part Source:	MRM-SG	Version: 1.0 (Last Synchronised: 26 Dec 2017)
Parts:	143	HYUNDAI I40 1.7 D CRDi (A) (Catalogue:Merimen Singapore 1.0)
Labour:	Repairer's	(Price-denominated Standard List)
Print Code:	ComfortDelGro Engineering Pte Ltd/SH8124G/26/12/2017 14:34	
Validity:	These estimates are valid only if they contain the print code (above) on all estimate pages, running page numbers with the END OF ESTIMATES marker on the last estimate page	
Further Info:	Items/values not in reference catalogue are prefixed with an asterisk *.	

Estimates on Parts

No.	Qty	Part No.	Particulars	%Disc	%Depr	Amount
1	1		*REAR BUMPER	20.00	0.00	*603.60 FL / net
2	1		*REAR BUMPER REINFORCEMENT	20.00	0.00	*504.35 FL x Svc
3	2		*REAR BUMPER REINFORCEMENT BRACKETS - RH/LH	20.00	0.00	*360.00 FL x Svc
4	10		*REAR BUMPER CLIPS	20.00	0.00	*22.00 FL / net
5	1		*REAR BUMPER UNDERCOVER	20.00	0.00	*225.00 FL x Svc
6	1		*REAR BUMPER SPONGE	20.00	0.00	*143.40 FL x Svc
7	1		*REVERSE SENSOR	0	0.00	*135.70 FS x net
8	1		*REAR BUMPER RUBBER MAT	0	0.00	*50.00 FS / net

F=Franchise part, S=SpcNett, L=ListItemDisc.

Sub Total (S\$)	2,044.05
- List Item Discount on L Items (S\$)	371.67
Total Parts (S\$)	1,672.38

ComfortDelGro Engineering Pte Ltd/SH8124G/26/12/2017 14:34. Not valid without Reference section.
Generated using Merimen e-Claims IEAS

Estimates on Miscellaneous Items

No	Qty	Particulars	Amount
<u>Miscellaneous Items</u>			10.00
1	1	OD/TP Case (Insurer)	
Sub Total (S\$)			10.00

Estimates on Labour

No	Particulars	Lab.Type	Amount
<u>Labour Items</u>			
1	PANEL BEATING	New	380.00 200
2	SPRAY PAINTING	New	200.00 180
3	WIRING CHARGE	New	50.00 xhh
4	REMOVE/REFIX REVERSE SENSOR	New	120.00 20
Gross Labour Cost (S\$)			750.00

ComfortDelGro Engineering Pte Ltd/SH8124G/26/12/2017 14:34. Not valid without Reference section.
Generated using Merimen e-Claims IEAS

< END OF ESTIMATES >

Tokio

DATE 21/12/2017 17:07

MODEL : HYUNDAI i40

Larry

Our Job Ref No : 305100821
Date : 30.12.2017

COMFORTDELGRO ENGINEERING

ComfortDelGro Engineering Pte Ltd
59 Loyang Drive Singapore 508969
Fax: 6546 8156

FINALIZATION FORM

To : LKK

Fax :

Attn : KALVIN

Vehicle Reg No. : SH 8124G

Date of Accident: 21.12.2017

The survey and estimates of the repairs of the above-mentioned vehicle are as follows:-

1. The repair job shall bill to: TOKIO SLL781Z
2. The finalized amount shall be:
 - (a) Spare Parts after List discount \$550.48
 - (b) Labour Charges \$410.00
 - Total for Part-By-Part Repair Cost \$960.48
 - (c.) Lumpsum Repair (if applicable)
Total for Lumpsum repair cost after Less: _____
Final Lumpsum Repair cost _____
3. Estimated normal period for repairs: 2 working days.
4. We shall treat the above amount as Correct and Confirmed if there is no reply from you within 7 working days
5. Thank you for your assistance.

We confirm the estimates and
finalized amount

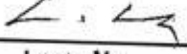
Signature : 
Name : Larry Ng
Tel : 6214 8316
Fax : 6546 8156

Signature : 
Name : Kalvin
Date : 2/1/18

For Official Use Only

Item	Amount	Document Attached Yes or No	Confirm By (Signature)	Remarks
1. Rental Rate P/Day		YES		
2. Loss of Income Paid				
3. Survey Fees				
4. LTA Search Fee				
5. Medical Fees (on behalf of driver, if applicable)				
6. Overrun				

Remarks:

COMFORTDELGRO ENGINEERING PTE LTD

REPAIR ESTIMATE

Date: 30.12.2017

Time: 15:51:13

Page: 1

COMPANY : THIRD PARTY'S CLAIMS (CAS)
CUSTOMER: 7010045
ADDRESS : COMFORT TRANSPORTATION PTE LTD
383 SIN MING DRIVE
SINGAPORE SINGAPORE 575717
65508755

JOB NO : 305100821
REGN NO : SH 8124G
MILEAGE : 0000000000
MAKE : HYUNDAI
MODEL : I-40
DATE OF REGN : 03.09.2015
DATE/TIME IN : 26.12.2017 10:05
ACCIDENT DATE : 21.12.2017

JOB / PARTS DESCRIPTION

QTY IND UNIT-PRICE DISC% AMOUNT

PART REQUISITION

0001 04-01-0103-0579-G	I40VC COVER ASSY-RR BUMPE	I	603.60	20.00	482.88
0002 04-01-0101-0111-G	HYUNDAI BUMPER COVER CLIP	10 L	22.00	20.00	17.60
0003 04-01-0103-1150-A	I40VC PROTECTOR MAT	1	50.00		50.00

SUB-TOTAL : 550.48

JOB NATURE

0000 L	PANEL BEATING		200.00		
0001 23-502	SPRAYPAINT ON AFFECTED AREA				180.00
0002 L	REMOVE/REFIX REVERSE SENSOR				20.00
0003 L	MERIMEN FEE		10.00		

SUB-TOTAL : 410.00

TOTAL : 960.48

MVA NAME & SIGNATURE
DATE :

AUTHORISED : YES / NO
SURVEYOR NAME & SIGNATURE
DATE :

...CLAIM SUBFOLDER...(Pending for Survey Report)

CLAIM SUBFOLDER TRACKING							
Case	Notified	Est Submitted	Adj Assigned	Adj Rpt	Adj Submitted	Ins Auth'd	Status
Main	26 Dec 2017 14:28 Sendback Est	26 Dec 2017 14:34 S\$2,432.38	26 Dec 2017 16:53 Edit Adj Rpt	S\$960.48 Edit Estimates	S\$960.48 View Rpt		Pending for Survey Report Cancel Case

Main	Reference	Claim Details	Documents	Show All
-------------	------------------	----------------------	------------------	--------------------------

CLAIM SUBFOLDER DETAILS

Insured:	COMFORT TRANSPORTATION PTE LTD , Co. Reg. No.: 199303821R		
Main Claimant:	COMFORT TRANSPORTATION PTE LTD		
Vehicle Reg. No.:	SH8124G	Date of Loss:	21/12/2017 15:00 - :59
Claim Type:	TP / M1706462	Policy/Cover Note No.:	MU004484 (Comprehensive) Coverage: 30/03/2017 - 29/03/2018
Vehicle Reg. No. (Insured):	SLL781Z	Policy No. (Claimant):	
		Excess:	S\$0.00
Repairer:	ComfortDelGro Engineering Pte Ltd (Loyang) 59 Loyang Drive, 508969 Loyang - Tel: 6214 8300		
Handling Insurer:	Tokio Marine Insurance Singapore Ltd (HQ) - Tel: 6221 6111 ... [Handled by Telma Gomez - 65926402]		
Adjuster:	LKK Auto Consultants Pte Ltd (HQ) - Tel: 6256-3561 ... [Handled by KALVIN ANG WEI KUN] ... [Final Rpt due 05/01/2018]		

ASSOCIATED MAIL RECEIVED

[View All](#)
[Compose Case Mail](#)

There are no mail for this case.

ALL ASSOCIATED TASKS

[View All](#)
[Search Tasks](#)
[Create New Task](#)
[Complete](#)

Due Date	Priority	Type	Task Group	Subject	Handler	Assigned By	Completed On	Created On	Done?
No results.									

Claim Documents

SH8124G (M1706462)
[SLL781Z]
TP
COMFORT TRANSPORTATION PTE LTD
Dec 21 2017 3:00PM
[COMFORT TRANSPORTATION PTE LTD]
ComfortDelGro Engineering Pte Ltd

Upload Documents		Upload Photos	Compose New Letter	View <input type="button" value="View in Browser"/>	
Assessment Reports				1 per page	<input checked="" type="checkbox"/>
No	Finalized On	ComfortDelGro Engineering Pte Ltd (Loyang)		Thumbnail	Print
1	26/12/17 14:34	Repairer Estimates		Load HTM	
Photos/Images				3 per page	<input checked="" type="checkbox"/>
No	Relabel/Reorder	LKK Auto Consultants Pte Ltd (HQ)		Thumbnail	Print
1	27/12/17 17:53	General View		Load JPG	<input checked="" type="checkbox"/>
2	27/12/17 17:53	General View		Load JPG	<input checked="" type="checkbox"/>
3	27/12/17 17:53	General View		Load JPG	<input checked="" type="checkbox"/>
4	27/12/17 17:53	General View		Load JPG	<input checked="" type="checkbox"/>
5	27/12/17 17:53	General View		Load JPG	<input checked="" type="checkbox"/>
6	27/12/17 17:53	General View		Load JPG	<input checked="" type="checkbox"/>
7	27/12/17 17:53	General View		Load JPG	<input checked="" type="checkbox"/>
8	27/12/17 17:53	General View		Load JPG	<input checked="" type="checkbox"/>
9	27/12/17 17:53	General View		Load JPG	<input checked="" type="checkbox"/>
10	27/12/17 17:53	General View		Load JPG	<input checked="" type="checkbox"/>
11	27/12/17 17:53	General View		Load JPG	<input checked="" type="checkbox"/>
12	27/12/17 17:53	General View		Load JPG	<input checked="" type="checkbox"/>
13	27/12/17 17:53	General View		Load JPG	<input checked="" type="checkbox"/>
14	27/12/17 17:53	General View		Load JPG	<input checked="" type="checkbox"/>
15	27/12/17 17:53	General View		Load JPG	<input checked="" type="checkbox"/>
16	27/12/17 17:53	General View		Load JPG	<input checked="" type="checkbox"/>
17	27/12/17 17:53	General View		Load JPG	<input checked="" type="checkbox"/>
18	27/12/17 17:53	General View		Load JPG	<input checked="" type="checkbox"/>
19	29/12/17 08:36	Reinspection Photo		Load JPG	<input checked="" type="checkbox"/>
20	29/12/17 08:36	Reinspection Photo		Load JPG	<input checked="" type="checkbox"/>
21	29/12/17 08:36	Reinspection Photo		Load JPG	<input checked="" type="checkbox"/>
Documentation				1 per page	<input checked="" type="checkbox"/>
No	Finalized On	ComfortDelGro Engineering Pte Ltd (Braddell)		Thumbnail	Print
1	08/01/18 08:35	LOD, Invoice, LOR, Mileage Record, LA, LTA Search Fee		Load PDF	
No	Finalized On	Tokio Marine Insurance Singapore Ltd (HQ)		Thumbnail	Print
1	26/12/17 16:55	EMIAL LKK & CDGE TO UPLOAD GIA RPT CC JT		Load PDF	

Documents Checklist

DOCUMENTS CHECKLIST		Reset	Save	Print
There are no document checklists configured.				

Our Checklist Remarks - LKK Auto Consultants Pte Ltd (HQ)

^

v

Show Remarks To: ☐ Repairer ☐ Handling InsurerNote: Remarks are private unless you show it to other parties.

LKK Auto Consultants Pte Ltd (Co.Reg.No:199607198R)

51 Ubi Ave 1 #01-25, Paya Ubi Industrial Park

Singapore 408933

Tel: 6256-3561 Fax: 6844-8805 Email: sur@lkkauto.com;assignments@lkkauto.com

VEHICLE DAMAGE INSPECTION REPORT

Our File No: CC3/TMI17024506/K1RBE2

Date: 10/01/2018

REFERENCE

Handling Insurer: Tokio Marine Insurance Singapore Ltd

Policy No: MU004484

Claimant Vehicle No : SH8124G

Insured Vehicle No : SLL781Z

Date of Loss: 21/12/2017

Nature of Claim: TP Claim No: M1706462

DESCRIPTION & IDENTIFICATION OF VEHICLE

Reg No: SH8124G

Make & Model: HYUNDAI I40, 1.7 D CRDi (A)

Engine No: D4FDFU539144

Reg. Date: 03/09/2015 (Man. Year: 2015)

Chassis No: KMHLB41UMGU077226

Colour: Blue

Odometer: 236012 km

Engine Capacity: 1685 cc

Market Value/New Car Price: N/A

Sum Insured (S\$): Market Value/New Car Price

CONDITION OF VEHICLE AT THE TIME OF SURVEY

General Condition:	Good	Steering (Serviceable):	Yes	Footbrake (Serviceable):	Yes
Handbrake (Serviceable):	Yes	Engine Modification:	No	Pre-accident Condition:	Good

CONDITION OF TYRES

Front Tyre Size:	205/60 R16	Rear Tyre Size:	205/60 R16
Front Left Side:	West Lake 7 mm	Rear Left Side:	West Lake 7 mm
Front Right Side:	West Lake 7 mm	Rear Right Side:	West Lake 7 mm

The above values represent the remaining tyre treads depth

COST OF CLAIMS	Repairer's	Adjuster's	Difference	Diff %
Parts	1,672.38	550.48	1,121.90	67.08
Miscellaneous Items	10.00	10.00	0.00	0.00
Labour	750.00	400.00	350.00	46.67
Paintwork Labour	0.00	0.00	0.00	
Towing	0.00	0.00	0.00	
Gross Total (S\$)	2,432.38	960.48	1,471.90	60.51
+ GST 7.00/7.00% (S\$)	170.27	67.23	103.04	60.52
Nett Amount (S\$)	2,602.65	1,027.71	1,574.94	60.51

INSPECTION

Date of Assignment:	26/12/2017	Present Location:	ComfortDelGro Engineering Pte Ltd (Loyang)
Date Inspected:	26/12/2017	Inspected At:	59 Loyang Drive Singapore 508969
Estimated Period of Repair:	2.0 days		

Adjuster: KALVIN ANG WEI KUN

Manager: Janice Lee Si Hua

NOTE: This report represents our findings at the time and place of inspection stated herein. Such inspection has been carried out to the best of our knowledge and ability but any other liability under any other circumstances is hereby expressly excluded.

REPAIR DETAILS

Reference		
Part Source:	MRM-SG	Version: 1.0 (Last Synchronised: 10 Jan 2018)
Parts:	143	HYUNDAI I40 1.7 D CRDi (A) (Catalogue:Merimen Singapore 1.0)
Labour:	Repairer's	(Price-denominated Standard List)
Print Code:	(Unsubmitted, no print-code for SH8124G)	
Validity:	These estimates are valid only if they contain the print code (above) on all estimate pages, running page numbers with the END OF ESTIMATES marker on the last estimate page	
Further Info:	Items/values not in reference catalogue are prefixed with an asterisk *.	

Recommended Parts

No.	Qty	Part No.	Particulars	Condition	Repairer's	Amount
1	1		*REAR BUMPER	Deformed	603.60 FL	*603.60 FL
2	1		*REAR BUMPER REINFORCEMENT	Serviceable	504.35 FL	*- FL
3	2		*REAR BUMPER REINFORCEMENT BRACKETS - RH/LH	Serviceable	360.00 FL	*- FL
4	10		*REAR BUMPER CLIPS	Necessary	22.00 FL	*22.00 FL
5	1		*REAR BUMPER UNDERCOVER	Serviceable	225.00 FL	*- FL
6	1		*REAR BUMPER SPONGE	Serviceable	143.40 FL	*- FL
7	1		*REVERSE SENSOR	Not Necessary	135.70 FS	*- FS
8	1		*REAR BUMPER RUBBER MAT	Necessary	50.00 FS	*50.00 FS

F=Franchise part. S=SpcNett. L=ListItemDisc.

Sub Total (S\$)	2,044.05	675.60
- List Item Discount on L Items 20.00/20.00% (S\$)	371.67	125.12

Total Parts (S\$)	1,672.38	550.48
--------------------------	-----------------	---------------

Report was unsubmitted during this print-out.

Recommended Miscellaneous Items

No Qty Particulars

Miscellaneous Items

Repairer's

Amount

1 1 OD/TP Case (Insurer)

10.00

10.00

Sub Total (\$\$)

10.00

10.00

Recommended Labour

No Particulars

Lab.Type

Repairer's

Amount

Labour Items

1 PANEL BEATING

New

380.00

200.00

2 SPRAY PAINTING

New

200.00

180.00

3 WIRING CHARGE

New

50.00

0.00

4 REMOVE/REFIX REVERSE SENSOR

New

120.00

20.00

Gross Labour Cost (\$\$)

750.00

400.00

Report was unsubmitted during this print-out.

< END OF ESTIMATES >