

SINGAPORE ACCIDENT STATEMENT

IMPORTANT NOTICE

1. Please report correctly the details of the accident to speed up the claims process.
2. This Form must be completed by the Policyholder and/or the Authorised Driver.
3. Information provided must be as truthful and accurate as possible. Any wilful misrepresentation or withholding of material facts may allow insurance companies to repudiate policy ability.
4. The issue and acceptance of this Form by insurance companies is not an admission of policy liability on the part of the insurance companies.
5. **Any false reporting may be referred to the Police for investigation.**
6. This report will be forwarded by the insurers of the insurers of the GIA Records Management Centre established by the General Insurance Association of Singapore (GIA) for archiving and that copies of this report will for a fee be made available upon application by interested parties.
7. By the lodgement of this report to the insurers, you hereby consent to the archiving of this report at the centre and to copies of the report being made available aforesaid.

ACCIDENT STATEMENT

Date Of Report	26/12/2017 10:50
Date Of Accident	25/12/2017 14:20
Exact Location Of Accident	NEWTON CIRCUS
Country/State of Loss	SINGAPORE

DETAILS OF OWN VEHICLE

Vehicle Registration Number	SLC7443B
Insured/Policyholder	
Name Of Registered Owner	FONG KWOK KWONG
NRIC No	S0132874C
Email Address	NOEMAIL
Mobile Phone No	(LOCAL) +65-96608618
Alternative Phone No	Office-96608618

Vehicle Particulars

Manufacturer	MERCEDES-BENZ
Model	C180
Exact Purpose for which vehicle was being used at time of accident	
Are you claiming under your own insurance policy for repair to your vehicle?	YES
If No, Please state action to be taken	
Vehicle Category	PRIVATE CAR

Insurance Company

Name of Insurance Company	AIG ASIA PACIFIC INSURANCE PTE. LTD.
Type Of Coverage	COMPREHENSIVE
Fleet Policy	NO
Policy Number	2100467152
Cover Note Number	

Driver

Name of Driver	FONG KWOK KWONG
NRIC No	S0132874C
Date Of Birth	12/10/1948
Occupation	INDOOR
Date Of Driving Pass	26/07/1977
Driving Experience	40 YEARS AND 4 MONTHS
Gender	MALE
Mobile Number	(LOCAL) +65-96608618
Fax Number	
Contact Number	OFFICE-96608618
EMail Address	NOEMAIL

Address	130 HILLVIEW AVE #07-01
Postcode	66956
Was driver an employee of the Insured's Company	NO
If No, Relationship of the Driver with the Insured	OWNER
Vehicle Registration Number of Driver's Own Vehicle	-
	-
	-
Insurance Company of Driver's Own Vehicle	-
	-
	-

General Information of the Accident

Type Of Accident	COLLISION - HEAD TO REAR
Weather Conditions	CLEAR
Road Surface	DRY

Other Information

Was any foreign vehicle involved in this accident?	NO
Number of vehicles involved in the accident	1
Was any body injured in the Accident?	NO
Was any injured conveyed to hospital by ambulance?	NO
Was any other material or property damaged?	YES
I have been approached by unknown person(s) soliciting/offering accident claims assistance.	NO
Number of Passengers (Including Driver)	2
Passenger 1	Name: : FONG KWOK KWONG Gender: : Male

Details of Police Action

Was the accident reported to the police?	NO
If Yes, Please state which Police Station	
Was notice of intended Prosecution given?	NO
If Yes, against whom?	

Circumstances of Accident

REFER SKETCH PLAN

Attachment(s)

Are accident photos available for attachment?	YES
Was there any video captured by Car Camera?	NO
Was there any audio recorded?	NO

DETAILS OF OTHER VEHICLE PROPERTY 1

Vehicle Registration Number	SLK7838S
Vehicle Make/Model/Colour	BMW
Details Of Properties	
Vehicle Category	PRIVATE CAR
Name of Driver	IRENE LAU SIEW YEE
NRIC/Passport Number	S7773706E
Contact Number	
Address	
Postcode	
Insurance Company Name	
Nature Of Damage	
No. Of Passenger (Including Driver)	

Sketch Plan

SKETCH PLAN

IMPORTANT NOTICE

1. Please report correctly the details of the accident to speed up the claims process.
2. This Form must be completed by the Policyholder and/or the Authorised Driver.
3. Information provided must be as truthful and accurate as possible. Any willful misrepresentation or withholding of material facts may allow insurance companies to repudiate policy liability.
4. The issue and acceptance of this Form by insurance companies is not an admission of policy liability on the part of the insurance companies.
5. Any false reporting may be referred to the Police for investigation.
6. The report will be forwarded by the insurers of the GIA Records Management Centre established by the General Insurance Association of Singapore (GIA) for archiving and that copies of this report will for a fee be made available upon application by interested parties.
7. By the lodgement of this report to the insurers, you hereby consent to the archiving of this report at the centre and to copies of the report being made available aforesaid.
8. **Consent under the Personal Data Protection Act (PDPA)**
I understand, acknowledge, agree and consent that:
(a) My insurer, my workshop and the General Insurance Association of Singapore ("GIA") may/are permitted to collect, use, disclose and/or process my personal data/personal information set out in this [form] and any other personal information provided by me or possessed by my insurer (collectively the "Personal Information") and disclose and transfer such Personal Information to all insurer(s) who have insured vehicle(s) involved in this accident (all insurer(s) who have insured vehicle(s) involved in this accident shall be collectively referred to as the "Insurers"), the Insurers' lawyers/law firms, the Monetary Authority of Singapore and any relevant government agency/authority (such as the police), for the purpose(s) of:
(i) processing, handling and/or dealing with my claims including the settlement of the claims and any necessary investigations relating to the claims;
(ii) investigating the accident and/or my claims;
(iii) carrying out and/or dealing with my instructions or responding to any enquiries by me;
(iv) administering my claims (including the mailing of correspondence, statements, invoices, reports or notices to me, which could involve disclosure of certain personal data about me to bring about delivery of the same as well as on the external cover of envelopes/mail packages); and/or
(v) complying with applicable law in administering, processing, handling and/or dealing with my claims.
(collectively the "Purposes")
(b) all insurer(s) who have insured vehicle(s) involved in this accident and the Insurers' lawyers/law firms, may/are permitted to collect, use, disclose and/or process my Personal Information for one or more of the above Purposes; and
(c) my Personal Information may/can be disclosed by any of the Insurers and/or GIA to their third party service providers or agents (including their lawyers/law firms), which may be sited outside of Singapore, for one or more of the above Purposes.

Tm 26/12/2017
0855

Policyholder's Signature / Date & Time

Driver's Signature (If driver is not the policyholder) / Date & Time

Yik Chan Hoe
Cycle & Carriage Industries Pte Ltd
Body Care & Repair Center
DID: 6771 4353 HP: 9186 5109 Fax: 6872 1272
Email: chanhoe.yik@cyclecarriage.com.sg

Witnessed by Reporting Centre Personnel

Sketch Plan

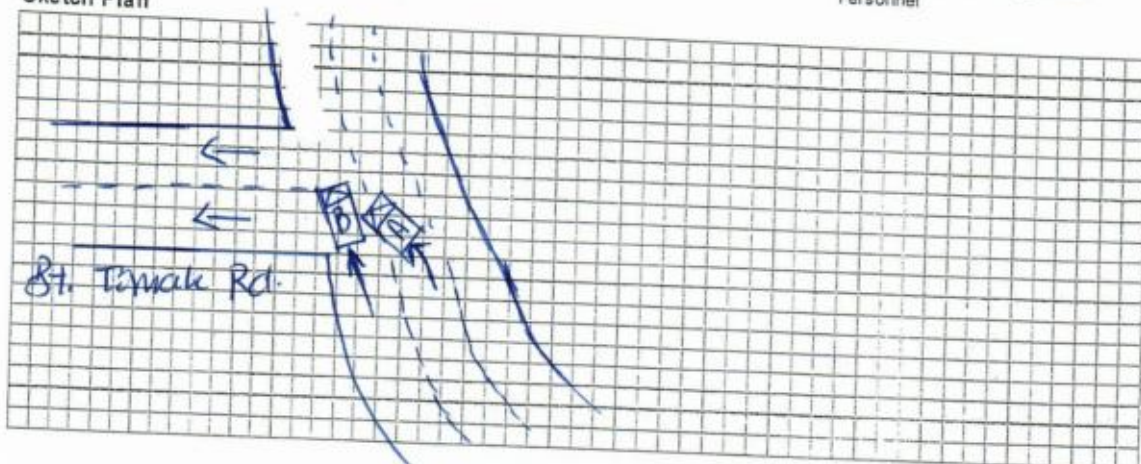

Describe Circumstances of the Accident

I was driving in Newton Circus turning
LA into Bl. Timah Rd from the center lane,
as I was turning halfway, Car B
suddenly appeared in front of my car and
knocked into the left front of my car. I
was pretty sure that the left lane was clear
of cars before turning.

Declaration

I/We declare for foregoing particulars are true in every respect.

Please note that you have 14 calendar days to revert and file the claim
under your own policy. Failing to do so, your insurance company will not allow nor
accept the claim.

(Please contact your insurance company for any further details)

 26/12/2017
0855
Policyholder's Signature
Date & Time

Driver's Signature
(If driver is not the policyholder)
Date & Time

Yik Chan Hoe
Cycle & Carriage Industries Pte Ltd
Body Care & Repair Center
DID: 6771 4353 HP: 9186 5109 Fax: 6872 1272
Email: chanhoe.yik@cyclecarriage.com.sg

Witnessed by Reporting Centre
Personnel

REPUBLIC OF SINGAPORE DRIVING LICENCE

Licence Number: **S0132874C**
Name: **FONG KWOK KWONG**

Birth Date: **12 Oct 1948**
Issue Date: **20 Jan 2003**

0001378898

FOR C&C USE ONLY

YOU ARE LICENSED TO DRIVE VEHICLES IN THE FOLLOWING CLASS(ES)

		PASS DATE
Class 2B	Motorcycles not exceeding 200 cc	02 Feb 1977
Class 2A	Motorcycles between 201 cc and 400 cc	02 Feb 1977
Class 2	Motorcycles exceeding 400 cc	02 Feb 1977
Class 3	Motor Cars and Motor Tractors the weight of which unladen does not exceed 2500 kilograms	26 Jul 1977

NP 428A

Licence No: S0132874C

FOR C&C USE ONLY



HOTLINE TEL: (65) 6419 3000
FAX: (65) 6415-3723

CERTIFICATE OF INSURANCE

MOTOR VEHICLES (THIRD-PARTY RISKS AND COMPENSATION) ACT (CHAPTER 189)
MOTOR VEHICLES (THIRD-PARTY RISKS AND COMPENSATION) RULES, 1960
ROAD TRANSPORT ACT, 1987 (MALAYSIA)
MOTOR VEHICLES (THIRD-PARTY RISKS) RULES, 1959 (MALAYSIA)

M.X.1

MERCEDES-BENZ MOTOR INSURANCE		OWN DAMAGE EXCESS	SS\$800.00 (1)
CERTIFICATE NO. 2100467152-01000		WINDSCREEN EXCESS	SS\$100.00
		(for policies with effect from 1st November 2002)	
1) VEHICLE REGISTRATION NO.		SUM INSURED	Market Value
2) NAME OF INSURED		INSURING WITH COE/PARF	Yes
3) EFFECTIVE DATE OF THE COMMENCEMENT OF INSURANCE FOR THE PURPOSES OF THE ACT		SLC7443B	
4) DATE OF EXPIRY OF INSURANCE		Fong Kwok Kwong	
5) PERSON OR CLASSES OF PERSONS ENTITLED TO DRIVE * SUBJECT TO AGE CONDITION : All Age Condition		25 May 2017	
a) The Insured.		24 May 2018	
b) Any other person who is driving on the Insured's order or with his permission.			
This policy will indemnify the insured or any authorised driver only if he/she meets the age conditions.			
A Young and/or Inexperienced Driver Excess ("YIDR") of S\$3,000.00, in addition to the			
Policy Excess, applies to You and any Authorised Driver (named or unnamed) if You are or the said			
Authorised Driver is below the age of 23 and/or has less than 2 years' driving experience.			
Provided that the person driving is permitted in accordance with the licensing or other laws or regulations to drive the Motor Vehicle or has been so permitted and is not disqualified by order of a Court of Law or by reason of any enactment or regulation in that behalf from driving the Motor Vehicle.			
6) LIMITATION AS TO USE *			
Use only for social, domestic and pleasure purposes and for the Insured's business. The Policy does not cover use for hire or rewards, tuition, driving test, racing, pace-making, reliability trial speed-testing the carriage of goods other than samples in connection with any trade or business or use for any purpose in connection with the Motor Trade.			
APPROVED REPORTING CENTRES / MERCEDES-BENZ AUTHORISED REPAIRERS			
1. Cycle & Carriage Pandan Loop Service Center - 188 Pandan Loop (Tel: 6777 8388)			
APPROVED REPORTING CENTRES / AIG AUTHORISED REPAIRERS (FOR CLAIMS-RELATED REPAIRS)			
2. ComfortDelgro Engrg - 205 Braddell Rd (Tel: 63837118) 3. Ethoz - 30 Bukit Batok Cres (Tel: 66547777)			
4. Glass-Fix - 52 Ubi Ave 3 (Tel: 62780887) - For windscreen only 5. Kan Fook Sing Motor - 61 Defu Lane 12 (Tel: 67479560)			
6. Lai Huat (Meng Kee) Motor - 21 Sin Ming Ind (Tel: 64538110) 7. Mova Automotive - 1008 Bukit Merah Lane 3 (Tel: 62723892)			
8. Progressive Automotive - 3022A Ubi Rd 1 (Tel: 67415336) 9. SME Motor - 1 Kaki Bukit Ave 6 BIK D (Tel: 67476106)			
LOSS OF USE		15 Days Replacement Car only for repairs at C & C - Refer to policy wordings for details	
NAMED DRIVER		NA	
HIRE PURCHASE COMPANY / EMPLOYER'S LOAN		DBS BANK LTD	
* Limitations rendered inoperative by Section 8 of the Motor Vehicles (Third-Party Risks and Compensation) Act (Chapter 189) and Section 95 of the Road Transport Act, 1987 (Malaysia), are not to be included under these headings.			

I / We hereby Certify that the policy to which this Certificate relates is issued in accordance with the provisions of the Motor Vehicles (Third-Party Risks and Compensation) Act (Chapter 189) and Part IV of the Road Transport Act, 1987 (Malaysia).

Issued At Singapore 5 Apr 2017

504380-251
CYCLE & CARRIAGE - TS
239 ALEXANDRA ROAD
SINGAPORE 159930

AIG Asia Pacific Insurance Pte. Ltd.

AUTHORISED REPRESENTATIVE

ORIGINAL

AIG Building 72 Robinson Road, #07-1A Singapore 070190

Printed at 05 2012 AIG Asia Pacific Insurance Pte. Ltd.

charting.

AIG Asia Pacific Insurance Pte. Ltd.

Co. Reg. No. 201009400W

CB-04102/13

Accident Photo



Accident Photo



Accident Photo



Accident Photo



Accident Photo



Accident Photo



Accident Photo



Accident Photo



Accident Photo



Accident Photo



Accident Photo

