

SINGAPORE ACCIDENT STATEMENT

IMPORTANT NOTICE

1. Please report correctly the details of the accident to speed up the claims process.
2. This Form must be completed by the Policyholder and/or the Authorised Driver.
3. Information provided must be as truthful and accurate as possible. Any wilful misrepresentation or withholding of material facts may allow insurance companies to repudiate policy ability.
4. The issue and acceptance of this Form by insurance companies is not an admission of policy liability on the part of the insurance companies.
5. Any false reporting may be referred to the Police for investigation.
6. This report will be forwarded by the insurers of the insurers of the GIA Records Management Centre established by the General Insurance Association of Singapore (GIA) for archiving and that copies of this report will for a fee be made available upon application by interested parties.
7. By the lodgement of this report to the insurers, you hereby consent to the archiving of this report at the centre and to copies of the report being made available aforesaid.

ACCIDENT STATEMENT

Date Of Report 21/12/2017 10:09
Date Of Accident 17/12/2017 11:50
Exact Location Of Accident PARKED AT MT ELIZABETH HOSPITAL CAR PARK
Country/State of Loss SINGAPORE

DETAILS OF OWN VEHICLE

Vehicle Registration Number SKG5755E
Insured/Policyholder
Name Of Registered Owner SHARON NATASHA THAM WY-LING
NRIC No S7811752D
Email Address SHARONTHAM@MAC.COM
Mobile Phone No (LOCAL) +65-97525147
Alternative Phone No OFFICE-97525147

Vehicle Particulars

Manufacturer VOLKSWAGEN
Model GOLF MATCH 1.4 TSI (DSG)
Exact Purpose for which vehicle was being used at time of accident PRIVATE
Are you claiming under your own insurance policy for repair to your vehicle? NO
If No, Please state action to be taken THIRD PARTY
Vehicle Category PRIVATE CAR

Insurance Company

Name of Insurance Company AXA INSURANCE PTE LTD
Type Of Coverage COMPREHENSIVE
Fleet Policy NO
Policy Number VPA/P1264486
Cover Note Number

Driver

Name of Driver CHARLES PHILIP THOMS
NRIC No S8785410H
Date Of Birth 07/06/1987
Occupation INDOOR
Date Of Driving Pass 24/08/2012
Driving Experience 5 YEARS AND 3 MONTHS
Gender MALE
Mobile Number (LOCAL) +65-90285465
Fax Number (LOCAL) +65-90258564
Contact Number
EMail Address CHARLESTHOMS@GMAIL.COM

Address	150 PRINCE CHARLES CRESCENT #14-02
Postcode	159012
Was driver an employee of the Insured's Company	NO
If No, Relationship of the Driver with the Insured	SPOUSE
Vehicle Registration Number of Driver's Own Vehicle	-
	-
	-
Insurance Company of Driver's Own Vehicle	-
	-
	-

General Information of the Accident

Type Of Accident	HIT AND RUN / VANDALISM / DAMAGED WHILST PARKED
Weather Conditions	CLEAR
Road Surface	DRY

Other Information

Was any foreign vehicle involved in this accident?	NO
Number of vehicles involved in the accident	
Was any body injured in the Accident?	NO
Was any injured conveyed to hospital by ambulance?	NO
Was any other material or property damaged?	YES
I have been approached by unknown person(s) soliciting/offering accident claims assistance.	NO
Number of Passengers (Including Driver)	0

Details of Police Action

Was the accident reported to the police?	YES
If Yes, Please state which Police Station	
POLICE STATION NAME [OTHER]	CUSTOMER WILL SUBMIT AFTER
Was notice of intended Prosecution given?	NO
If Yes, against whom?	

Circumstances of Accident

FOR MORE DETAILS PLEASE REFER TO SKETCH PLAN

Attachment(s)

Are accident photos available for attachment?	YES
Was there any video captured by Car Camera?	NO
Was there any audio recorded?	NO

DETAILS OF OTHER VEHICLE PROPERTY 1

Vehicle Registration Number	GBF1851Z
Vehicle Make/Model/Colour	
Details Of Properties	
Vehicle Category	COMMERCIAL VEHICLE
Name of Driver	
NRIC/Passport Number	
Contact Number	
Address	
Postcode	
Insurance Company Name	
Nature Of Damage	
No. Of Passenger (Including Driver)	

SKETCH PLAN

IMPORTANT NOTICE

1. Please report correctly the details of the accident to speed up the claims process.
2. This Form must be completed by the Policyholder and/or the Authorised Driver.
3. Information provided must be as truthful and accurate as possible. Any wilful misrepresentation or withholding of material facts may allow insurance companies to repudiate policy liability.
4. The issue and acceptance of this Form by insurance companies is not an admission of policy liability on the part of the insurance companies.
5. Any false reporting may be referred to the Police for investigation.
6. The report will be forwarded by the insurers of the GIA Records Management Centre established by the General Insurance Association of Singapore (GIA) for archiving and that copies of this report will for a fee be made available upon application by interested parties.
7. By the lodgment of this report to the insurers, you hereby consent to the archiving of this report at the centre and to copies of the report being made available aforesaid.
8. **Consent under the Personal Data Protection Act (PDPA)**

I understand, acknowledge, agree and consent that:

- (a) My insurer, my workshop and the General Insurance Association of Singapore ("GIA") may/are permitted to collect, use, disclose and/or process my personal data/personal information set out in this [form] and any other personal information provided by me or possessed by my insurer (collectively the "**Personal Information**") and disclose and transfer such Personal Information to all insurer(s) who have insured vehicle(s) involved in this accident (all insurer(s) who have insured vehicle(s) involved in this accident shall be collectively referred to as the "**Insurers**"), the Insurers' lawyers/law firms, the Monetary Authority of Singapore and any relevant government agency/authority (such as the police), for the purpose(s) of:
 - (i) processing, handling and/or dealing with my claims including the settlement of the claims and any necessary investigations relating to the claims;
 - (ii) investigating the accident and/or my claims;
 - (iii) carrying out and/or dealing with my instructions or responding to any enquiries by me;
 - (iv) administering my claims (including the mailing of correspondence, statements, invoices, reports or notices to me, which could involve disclosure of certain personal data about me to bring about delivery of the same as well as on the external cover of envelopes/mail packages); and/or
 - (v) complying with applicable law in administering, processing, handling and/or dealing with my claims.(collectively the "**Purposes**")
- (b) all insurer(s) who have insured vehicle(s) involved in this accident and the Insurers' lawyers/law firms, may/are permitted to collect, use, disclose and/or process my Personal Information for one or more of the above Purposes; and
- (c) my Personal Information may/can be disclosed by any of the Insurers and/or GIA to their third party service providers or agents(including their lawyers/law firms), which may be sited outside of Singapore, for one or more of the above Purposes.
- (d) my Personal Information will also be collected and used to compile claims history for the purpose of fraud detection, investigation and management in present and all future claims.
- (e) the information so collected under (d) above may be shared / disclosed:
 - (i) to all insurers and/or any other third parties that assist in evaluating, investigating, controlling or managing fraud, regulators, law enforcement and government agencies as reasonably required for the purposes stated, or
 - (ii) for complying with requirements under any regulations, laws or court orders.

Policyholder's Signature
Date & Time:

Driver's Signature
(If driver is not the policyholder)
Date & Time:

Reporting Centre Personnel's Signature
Name:
NRIC/FIN No.:

Sketch Plan Pg. 2

SKETCH PLAN

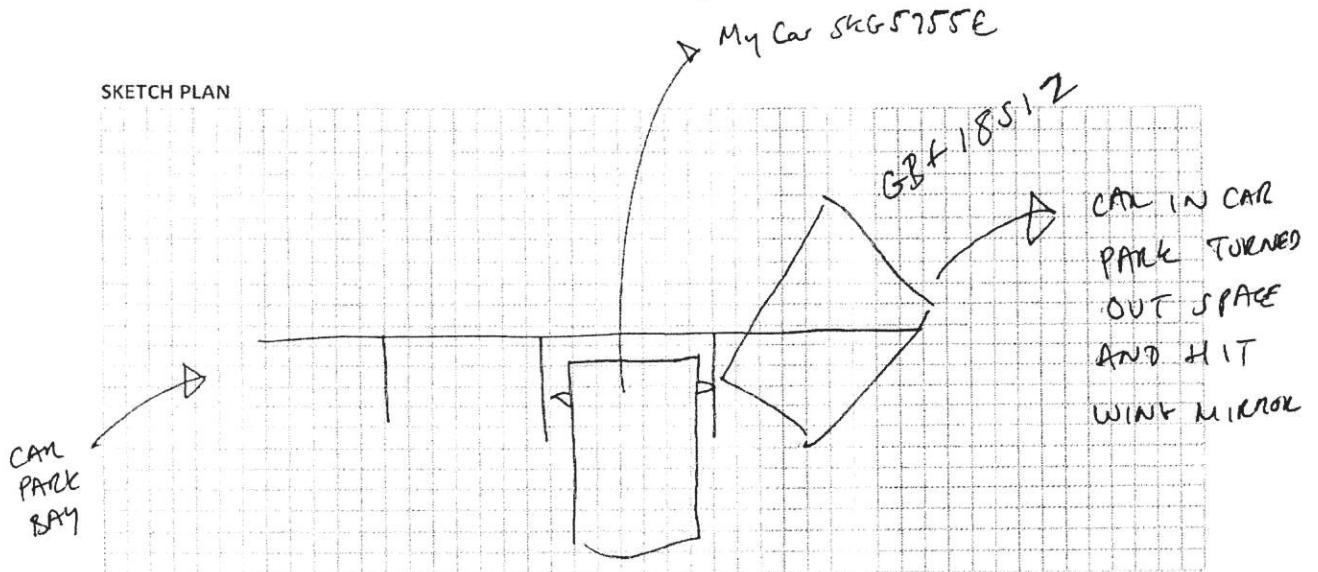

DESCRIBE CIRCUMSTANCES OF THE ACCIDENT

My car was parked in Mt Elizabeth hospital car park - whilst parked the wing mirror was damaged (indicator light cracked, mirror cracked, paint scratched and other general damage). Checked with security managers at Mt Elizabeth (Suresh Tel: 67312700) and he confirmed a van hit my car. He has saved the footage and number plate to provide to police/insurance when needed to claim agent van driver.

Accident happened Sunday 17th between 7.15 am @ and 11.50 am. It was reported sooner as needed to get evidence that the damage was caused by another vehicle and it took some time for Mt Elizabeth security to confirm this for me.

DECLARATION

I/We declare the foregoing particulars are true in every respect.

Policyholder's Signature
Date & Time:

Driver's Signature
(If driver is not the policyholder)
Date & Time:

Reporting Centre Personnel's Signature
Name:
NRIC/FIN No.:

Sketch Plan Pg. 3

AXA INSURANCE PTE LTD

8 Serangoon Way, #24-01
AXA Tower, Singapore 068811
Customer Service Centre #B1-01
Tel: 6338 7288 Fax: 6338 2522
Website: www.axa.com.sg
GST Registration Number: 199903512M



Original

Agent Code: 13820

Policy No. (if any): P1264486

Renewal

SmartDrive Quote Ref:

MOTOR COVER NOTE

No. CN849546

- The Motor Vehicle (Third Party Risks and Compensation) Act (Cap 189) - Republic of Singapore; or
- The Road Transport Act 1987 of Malaysia; or
- The Agreement between the Minister of Finance (Singapore) and the Motor Insurers' Bureau of Singapore dated 22 February 1975; or
- The Agreement between the Minister for Transport (Malaysia) and the Motor Insurers' Bureau of West Malaysia dated 30 March 1992;
- And any subsequent revisions to the above Acts and Agreements

The Insured mentioned in the Schedule having proposed for insurance in respect of the Motor Vehicle described in the Schedule is hereby HELD COVERED under the terms of the Company's usual form of Motor Policy applicable thereto for the period mentioned in the Schedule unless the cover be terminated by the Company by notice in writing in which case the insurance will thereupon cease and a proportionate part of the annual premium otherwise payable for such insurance will be charged for the time the Company has been on risk.

SCHEDULE

THE COMPANY	AXA INSURANCE PTE LTD
INSURED	THAM WY-LING SHARON NATASHA
MAKE AND DESCRIPTION OF VEHICLE	VOLKSWAGEN GOLF 1.4 TSI
VEHICLE REGISTRATION NO.	SKG5755E
YEAR OF MANUFACTURE	2012
ENGINE NO.	CAXC09743
CHASSIS NO.	WVWZ221KZDW034764
ENGINE CAPACITY/TONNAGE	1390.00
COVER TYPE	COMPREHENSIVE
HIRE PURCHASE	DBS BANK LTD
VALUE (\$)	AS PER MARKET VALUE
PERIOD OF INSURANCE	FROM: 20/09/2017 TO: 19/09/2018
EXCESS (\$)	AS PER POL
AXA PREMIUM WORKSHOP?	NO

I/WE HEREBY CERTIFY THAT POLICY TO WHICH THIS CERTIFICATE RELATES IS ISSUED IN ACCORDANCE WITH THE PROVISIONS OF THE MOTOR VEHICLES (THIRD-PARTY RISK AND COMPENSATION) ACT (CHAPTER 189) AND PART IV OF THE ROAD TRANSPORT ACT 1987 (MALAYSIA).

AXA INSURANCE PTE LTD

Issued by JAKE SAGUM ON 18/09/2017 9:41am

Authorised Signature

Note : This Cover Note is only valid for 60 days from the date of issue unless replaced by the Certificate of Insurance issued by the Company

• Premium for time on risk will be charged subject to minimum of S\$53.50 (inclusive of GST), if the policy is cancelled after the inception date.

• An administrative fee of S\$26.75 (inclusive of GST) will be charged:

- Cover note issued and cancelled before inception
- Retaining the old registration number for a new vehicle insuring with AXA.

PREMIUM WARRANTY

For Individual Customers:

Please note that the premium in full should be paid before inception date shown above in order for the insurance cover to be valid.

For Non-Individual Customers:

Please note that where the period of cover is for more than 60 days, the premium in full should be paid within 60 days on inception / renewal / endorsement. For all other cases, the premium in full should be paid before inception.

MTRC/NOTE/01/03

YOU ARE LICENSED TO DRIVE VEHICLES IN THE FOLLOWING CLASS(ES)
 EFFECTIVE DATE
 Class 3 Motor cars with unladen weight \leq 3000kg with \leq 7 passengers, exclusive of driver; and other motor vehicles with unladen weight \leq 2500kg
 24 Aug 2012

NP 428A



NP 428A

9414355



NRIC No. S8785410H



Nationality
 BRITISH
 Date of issue
 22-08-2016

Address
 150 PRINCE CHARLES CRESCENT
 #14-02
 SINGAPORE 159012



REPUBLIC OF SINGAPORE
 IDENTITY CARD NO. S8785410H

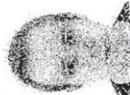

Name
 CHARLES PHILIP THOMS

Race
 CAUCASIAN
 Sex
 M
 Date of birth
 07-06-1987
 Country/Place of birth
 UNITED KINGDOM

90285465

CHARLIE THOMS@GMAIL.COM

Barcode: S7811752D

150 PRINCE CHARLES CRESCENT #14-02
SINGAPORE 159012
NRIC No: S7811752D
Date: 13/10/2014

Blood Group: O+
Date of Birth: 23-12-1999



REPUBLIC OF SINGAPORE
IDENTITY CARD NO. S7811752D

SHARON NATASHA THAM
WY-LING

Religion: CHINESE
Date of Birth: 01-05-1978
Sex: F
Country of Birth: SINGAPORE



Mrs Sharon Tham
150 Prince Charles Crescent
#14-02 Tanglin View
Singapore
159012
21st December 2017

To whom it may concern,

I authorize my husband, Charles Philip Thoms (S8785410H), to represent me, Sharon Natasha Tham (S7811752D) in reporting an accident involving my car Volkswagen ~~Golf~~ (SKG5755E) on the 17th of December. *Golf*

Please discuss particulars with him as needed, I have provided him with my IC in case you need it.

Sincerely



Sharon Natasha Tham (S7811752D)