

SINGAPORE ACCIDENT STATEMENT

IMPORTANT NOTICE

1. Please report correctly the details of the accident to speed up the claims process.
2. This Form must be completed by the Policyholder and/or the Authorised Driver.
3. Information provided must be as truthful and accurate as possible. Any wilful misrepresentation or withholding of material facts may allow insurance companies to repudiate policy ability.
4. The issue and acceptance of this Form by insurance companies is not an admission of policy liability on the part of the insurance companies.
5. **Any false reporting may be referred to the Police for investigation.**
6. This report will be forwarded by the insurers of the insurers of the GIA Records Management Centre established by the General Insurance Association of Singapore (GIA) for archiving and that copies of this report will for a fee be made available upon application by interested parties.
7. By the lodgement of this report to the insurers, you hereby consent to the archiving of this report at the centre and to copies of the report being made available aforesaid.

ACCIDENT STATEMENT

Date Of Report	27/12/2017 12:30
Date Of Accident	24/12/2017 21:00
Exact Location Of Accident	HANDY RD
Country/State of Loss	SINGAPORE

DETAILS OF OWN VEHICLE

Vehicle Registration Number	SLG5827U
-----------------------------	----------

Insured/Policyholder

Name Of Registered Owner	LCRF PTE LTD
Co Reg No	201604597K
Email Address	NOEMAIL
Mobile Phone No	
Alternative Phone No	Office-62414992

Vehicle Particulars

Manufacturer	HONDA
Model	VEZEL-1.5 (A)
Exact Purpose for which vehicle was being used at time of accident	
Are you claiming under your own insurance policy for repair to your vehicle?	NO
If No, Please state action to be taken	THIRD PARTY
Vehicle Category	PRIVATE HIRE

Insurance Company

Name of Insurance Company	AIG ASIA PACIFIC INSURANCE PTE. LTD.
Type Of Coverage	COMPREHENSIVE
Fleet Policy	YES
Policy Number	999995174
Cover Note Number	

Driver

Name of Driver	TAY JWEE HIANG
NRIC No	S0231216F
Date Of Birth	10/12/1952
Occupation	OUTDOOR
Date Of Driving Pass	23/12/1971
Driving Experience	46 YEARS AND 0 MONTHS
Gender	MALE
Mobile Number	
Fax Number	
Contact Number	
EMail Address	NOEMAIL

Address	NOADDRESS
Postcode	
Was driver an employee of the Insured's Company	NO
If No, Relationship of the Driver with the Insured	PAID DRIVER
Vehicle Registration Number of Driver's Own Vehicle	-
	-
	-
Insurance Company of Driver's Own Vehicle	-
	-
	-

General Information of the Accident

Type Of Accident	SIDE SWIPE
Weather Conditions	CLEAR
Road Surface	DRY

Other Information

Was any foreign vehicle involved in this accident?	NO
Number of vehicles involved in the accident	
Was any body injured in the Accident?	NO
Was any injured conveyed to hospital by ambulance?	NO
Was any other material or property damaged?	YES
I have been approached by unknown person(s) soliciting/offering accident claims assistance.	NO
Number of Passengers (Including Driver)	3
Passenger 1	Name: : NONAME Gender: : Male
Passenger 2	Name: : NONAME Gender: : Male

Details of Police Action

Was the accident reported to the police?	NO
If Yes,Please state which Police Station	
Was notice of intended Prosecution given?	NO
If Yes,against whom?	

Circumstances of Accident

REFER TO SKETCH PLAN

Attachment(s)

Are accident photos available for attachment?	YES
Was there any video captured by Car Camera?	YES
Remarks/ Reasons:	VIDEO OVERWRITTEN
Was there any audio recorded?	NO

DETAILS OF OTHER VEHICLE PROPERTY 1

Vehicle Registration Number	SHD6290Z
Vehicle Make/Model/Colour	
Details Of Properties	
Vehicle Category	TAXI
Name of Driver	
NRIC/Passport Number	
Contact Number	
Address	
Postcode	
Insurance Company Name	
Nature Of Damage	
No. Of Passenger (Including Driver)	

Sketch Plan



Describe Circumstances of the Accident

Driving Along Hardy Road to P.S. my car left hand side door
hit by SMRT Taxi SHD 62902 (driver LOW AN MENG
S7401572D) driver side front wheel.

My car have 2 riders, Taxi no rider, No one injured.
I driving along lane 2, Taxi on lane 1 (one) due infract have
car park at lane 1, he want to change lane and hit my left
hand side car door frame & back with Tyre mark.
Taxi drive side front wheel tender damage only

Declaration

We declare the foregoing particulars are true in every respect.

 
Policyholder's Signature / Date &
Time

 26/12/18
11.30 am
Driver's Signature (If driver is not the policyholder) / Date
& Time

Witnessed by Reporting Centre
Personnel

SKETCH PLAN

IMPORTANT NOTICE

1. Please report correctly the details of the accident to speed up the claims process.
2. This Form must be completed by the Policyholder and/or the Authorised Driver.
3. Information provided must be as truthful and accurate as possible. Any willful misrepresentation or withholding of material facts may allow insurance companies to repudiate policy liability.
4. The issue and acceptance of this Form by insurance companies is not an admission of policy liability on the part of the insurance companies.
5. Any false reporting may be referred to the Police for investigation.
6. The report will be forwarded by the insurers of the GIA Records Management Centre established by the General Insurance Association of Singapore (GIA) for archiving and that copies of this report will for a fee be made available upon application by interested parties.
7. By the lodgement of this report to the insurers, you hereby consent to the archiving of this report at the centre and to copies of the report being made available aforesaid.
8. Consent under the Personal Data Protection Act (PDPA)

I understand, acknowledge, agree and consent that:

(a) My insurer, my workshop and the General Insurance Association of Singapore ("GIA") may/are permitted to collect, use, disclose and/or process my personal data/personal information set out in this [form] and any other personal information provided by me or possessed by my insurer (collectively the "Personal Information") and disclose and transfer such Personal Information to all insurer(s) who have insured vehicle(s) involved in this accident (all insurer(s) who have insured vehicle(s) involved in this accident shall be collectively referred to as the "Insurers"), the Insurers' lawyers/law firms, the Monetary Authority of Singapore and any relevant government agency/authority (such as the police), for the purpose(s) of:

(i) processing, handling and/or dealing with my claims including the settlement of the claims and any necessary investigations relating to the claims;

(ii) investigating the accident and/or my claims;

(iii) carrying out and/or dealing with my instructions or responding to any enquiries by me;

(iv) administering my claims (including the mailing of correspondence, statements, invoices, reports or notices to me, which could involve disclosure of certain personal data about me to bring about delivery of the same as well as on the external cover of envelopes/mail packages); and/or

(v) complying with applicable law in administering, processing, handling and/or dealing with my claims.

(collectively the "Purposes")

(b) all insurer(s) who have insured vehicle(s) involved in this accident and the Insurers' lawyers/law firms, may/are permitted to collect, use, disclose and/or process my Personal Information for one or more of the above Purposes; and

(c) my Personal Information may/can be disclosed by any of the Insurers and/or GIA to their third party service providers or agents (including their lawyers/law firms), which may be sited outside of Singapore, for one or more of the above Purposes.



Policyholder's Signature / Date & Time

Supriat 26/12/18

Driver's Signature (if driver is not the policyholder) / Date & Time

Witnessed by Reporting Centre Personnel

Sketch Plan

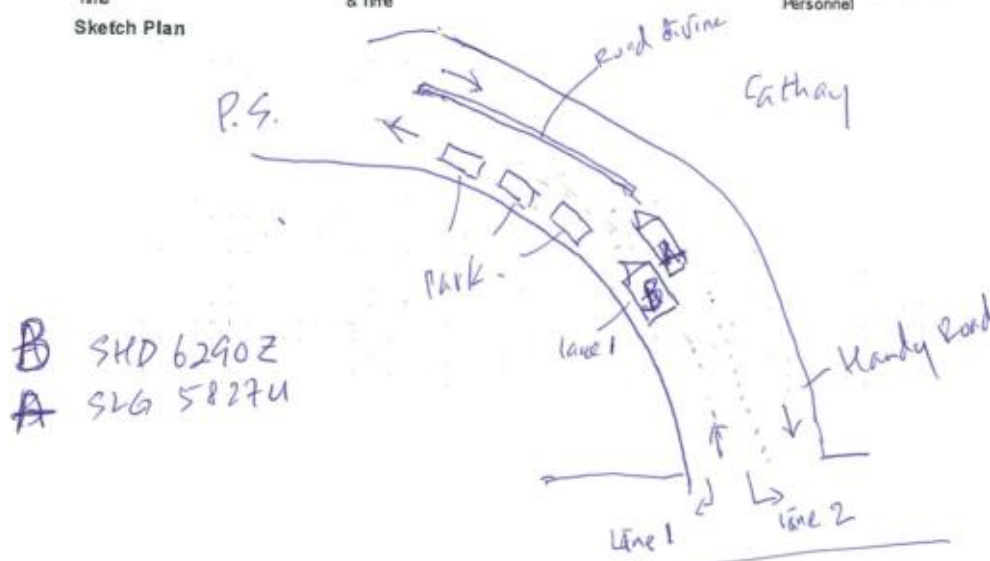

Sketch Plan #3



REPUBLIC OF SINGAPORE
IDENTITY CARD NO. S0231216F

Name
TAY JWEE HIANG

鄭維賢

CHINESE
Date of Birth
10-12-1952
Country of Birth
SINGAPORE

Sex
M

REPUBLIC OF SINGAPORE DRIVING LICENCE

License Number S0231216F

Name
TAY JWEE HIANG

Birth Date: 10 Dec 1952
Issue Date: 03 Mar 2003

000203716D



2017

Barcode

NRIC No S0231216F

Group
B+

Date of issue
13-05-1994

000203716D Date: 22/07/2015



YOU ARE LICENSED TO DRIVE VEHICLES IN THE FOLLOWING CLASS

PASS DATE
23 Feb 1971

Class 3 Motor cars <= 2000 kg with <= 7 passengers, exclusive of the driver; and motor tractors <= 2500 kg

S0231216F S / No. 9000292631

License No: S0231216F

NP 428A



Accident Photo



Accident Photo



Accident Photo



Accident Photo



Accident Photo



Accident Photo



Accident Photo



Accident Photo



Accident Photo



Accident Photo

