

SINGAPORE ACCIDENT STATEMENT

IMPORTANT NOTICE

1. Please report correctly the details of the accident to speed up the claims process.
2. This Form must be completed by the Policyholder and/or the Authorised Driver.
3. Information provided must be as truthful and accurate as possible. Any wilful misrepresentation or withholding of material facts may allow insurance companies to repudiate policy ability.
4. The issue and acceptance of this Form by insurance companies is not an admission of policy liability on the part of the insurance companies.
5. **Any false reporting may be referred to the Police for investigation.**
6. This report will be forwarded by the insurers of the insurers of the GIA Records Management Centre established by the General Insurance Association of Singapore (GIA) for archiving and that copies of this report will for a fee be made available upon application by interested parties.
7. By the lodgement of this report to the insurers, you hereby consent to the archiving of this report at the centre and to copies of the report being made available aforesaid.

ACCIDENT STATEMENT

Date Of Report	27/12/2017 17:18
Date Of Accident	24/12/2017 17:10
Exact Location Of Accident	ALONG SERANGOON CENTRAL DR TWDS YIO CHU KANG RD
Country/State of Loss	SINGAPORE

DETAILS OF OWN VEHICLE

Vehicle Registration Number	SLR1217Z
Insured/Policyholder	
Name Of Registered Owner	YEO SONG KANG
NRIC No	S0234473D
Email Address	NOEMAIL
Mobile Phone No	(LOCAL) +65-97771364
Alternative Phone No	Office-97771364

Vehicle Particulars

Manufacturer	NISSAN
Model	PULSAR-1.2 (A)
Exact Purpose for which vehicle was being used at time of accident	
Are you claiming under your own insurance policy for repair to your vehicle?	NO
If No, Please state action to be taken	THIRD PARTY
Vehicle Category	PRIVATE CAR

Insurance Company

Name of Insurance Company	AIG ASIA PACIFIC INSURANCE PTE. LTD.
Type Of Coverage	COMPREHENSIVE
Fleet Policy	NO
Policy Number	1700035018
Cover Note Number	

Driver

Name of Driver	YEO SONG KANG
NRIC No	S0234473D
Date Of Birth	01/05/1949
Occupation	INDOOR
Date Of Driving Pass	14/09/1973
Driving Experience	44 YEARS AND 3 MONTHS
Gender	MALE
Mobile Number	(LOCAL) +65-97771364
Fax Number	
Contact Number	OFFICE-97771364
EMail Address	NOEMAIL

Address	7 JALAN SUKACHITA
Postcode	1335
Was driver an employee of the Insured's Company	NO
If No, Relationship of the Driver with the Insured	OWNER
Vehicle Registration Number of Driver's Own Vehicle	-
	-
	-
Insurance Company of Driver's Own Vehicle	-
	-
	-

General Information of the Accident

Type Of Accident	COLLISION - HEAD TO REAR
Weather Conditions	CLEAR
Road Surface	DRY

Other Information

Was any foreign vehicle involved in this accident?	NO
Number of vehicles involved in the accident	
Was any body injured in the Accident?	NO
Was any injured conveyed to hospital by ambulance?	NO
Was any other material or property damaged?	YES
I have been approached by unknown person(s) soliciting/offering accident claims assistance.	NO
Number of Passengers (Including Driver)	1

Details of Police Action

Was the accident reported to the police?	NO
If Yes, Please state which Police Station	
Was notice of intended Prosecution given?	NO
If Yes, against whom?	

Circumstances of Accident

I WAS WAITING TO EXIT OUT OF SERANGOON CENTRAL DRIVE TOWARDS YIO CHU KANG ROAD. AS THERE WERE PEDESTRIANS WALKING AND MY VIEW WAS BLOCKED, I INCHED FORWARD JUST TO HAVE A BETTER VIEW OF THE MAJOR ROAD BUT STILL AT THE STOP LINE WITH MY VEHICLE STATIONARY. SUDDENLY, VEHICLE B WHICH WAS FROM THE OUTER LANE OF THE ROAD, CUT INTO INNER LANE THUS CAUSING THE ACCIDENT DUE TO HIS MISJUDGEMENT.

Attachment(s)

Are accident photos available for attachment?	YES
Was there any video captured by Car Camera?	NO
Was there any audio recorded?	NO

DETAILS OF OTHER VEHICLE PROPERTY 1

Vehicle Registration Number	SFS1622C
Vehicle Make/Model/Colour	
Details Of Properties	VEHICLE B
Vehicle Category	PRIVATE CAR
Name of Driver	
NRIC/Passport Number	
Contact Number	
Address	
Postcode	
Insurance Company Name	
Nature Of Damage	
No. Of Passenger (Including Driver)	

Sketch Plan

SKETCH PLAN

IMPORTANT NOTICE

1. Please report correctly the details of the accident to speed up the claims process.
2. This Form must be completed by the Policyholder and/or the Authorised Driver.
3. Information provided must be as truthful and accurate as possible. Any wilful misrepresentation or withholding of material facts may allow insurance companies to repudiate policy liability.
4. The issue and acceptance of this Form by insurance companies is not an admission of policy liability on the part of the insurance companies.
5. Any false reporting may be referred to the Police for investigation.
6. The report will be forwarded by the insurers of the GIA Records Management Centre established by the General Insurance Association of Singapore (GIA) for archiving and that copies of this report will for a fee be made available upon application by interested parties.
7. By the lodgment of this report to the insurers, you hereby consent to the archiving of this report at the centre and to copies of the report being made available aforesaid.
8. **Consent under the Personal Data Protection Act (PDPA)**

I understand, acknowledge, agree and consent that:

- (a) My insurer, my workshop and the General Insurance Association of Singapore ("GIA") may/are permitted to collect, use, disclose and/or process my personal data/personal information set out in this [form] and any other personal information provided by me or possessed by my insurer (collectively the "Personal Information") and disclose and transfer such Personal Information to all insurer(s) who have insured vehicle(s) involved in this accident (all insurer(s) who have insured vehicle(s) involved in this accident shall be collectively referred to as the "Insurers"), the Insurers' lawyers/law firms, the Monetary Authority of Singapore and any relevant government agency/authority (such as the police), for the purpose(s) of:
 - (i) processing, handling and/or dealing with my claims including the settlement of the claims and any necessary investigations relating to the claims;
 - (ii) investigating the accident and/or my claims;
 - (iii) carrying out and/or dealing with my instructions or responding to any enquiries by me;
 - (iv) administering my claims (including the mailing of correspondence, statements, invoices, reports or notices to me, which could involve disclosure of certain personal data about me to bring about delivery of the same as well as on the external cover of envelopes/mail packages); and/or
 - (v) complying with applicable law in administering, processing, handling and/or dealing with my claims (collectively the "Purposes")
- (b) all insurer(s) who have insured vehicle(s) involved in this accident and the Insurers' lawyers/law firms, may/are permitted to collect, use, disclose and/or process my Personal Information for one or more of the above Purposes; and
- (c) my Personal Information may/can be disclosed by any of the Insurers and/or GIA to their third party service providers or agents (including their lawyers/law firms), which may be sited outside of Singapore, for one or more of the above Purposes.
- (d) my Personal Information will also be collected and used to compile claims history for the purpose of fraud detection, investigation and management in present and all future claims.
- (e) the information so collected under (d) above may be shared / disclosed:
 - (i) to all insurers and/or any other third parties that assist in evaluating, investigating, controlling or managing fraud, regulators, law enforcement and government agencies as reasonably required for the purposes stated, or
 - (ii) for complying with requirements under any regulations, laws or court orders.

Policyholder's Signature
Date & Time:



Driver's Signature
(If driver is not the policyholder)
Date & Time:

Reporting Centre Personnel's Signature
Name:
NRIC/FIN No.:

JD MOTORSPORTS

SKETCH PLAN

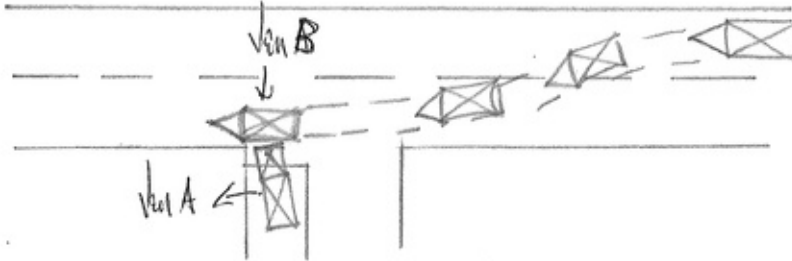
Van A -> SLR 1217Z
Van B -> SFS 1622C



DESCRIBE CIRCUMSTANCES OF THE ACCIDENT

I was waiting to exit out of Perangann Central Drive towards Yio Chu Kang road, as there were pedestrians walking and my view was blocked. I inched forward just to have a better view of the major road, but was still at the stop line. Suddenly Van B which was from the outer lane of the road, cut into the inner lane thus causing the accident due to his misjudgement.

You had been advised by workshop that in the event that you wish to claim against your own policy (OD claim), there is a Fourteen (14) days clause whereby the claim must be made within the stipulated timeframe from the day of occurrence.

Reporting Only
Claim OD
Claim TP
Claim OD / TP at other workshop

DECLARATION

I/We declare the foregoing particulars are true in every respect.



Policyholder's Signature
Date & Time:



Driver's Signature
(If driver is not the policyholder)
Date & Time:

Reporting Centre Personnel's Signature
Name:
NRIC/FIN No.:

Accident Photo



Accident Photo



Accident Photo



Accident Photo



Accident Photo



Accident Photo



Driving License

REPUBLIC OF SINGAPORE
IDENTITY CARD NO. S0234473D

NAME
YEO SONG KANG

楊松江

Race
CHINESE

Date of Birth
01-05-1949

Sex
M

Country of Birth
SINGAPORE

REPUBLIC OF SINGAPORE DRIVING LICENCE

License Number
S0234473D

Name
YEO SONG KANG

Date of Birth
01 May 1949

Issue Date
26 Sep 2003

000363014D

1700212

S0234473D

1700212

7 JALAN SUKACHITA
SINGAPORE 1335

20-02-1994

YOU ARE LICENSED TO DRIVE VEHICLES IN THE FOLLOWING CLASSIES

PASS DATE
14 Sep 1973

Class 3 Motor Cars and Motor Tractors the weight of which unladen does not exceed 2500 kilograms

NP 4236

License No: S0234473D

CERTIFICATE OF INSURANCE

NISSAN AUTO PROTECTOR PRIVATE VEHICLE

Name of Policyholder : Yeo Song Kang
 Period of Insurance : 31 Jul 2017 To 30 Jul 2018
 Engine No. : HRA2423083A
 Chassis No. : VSKDDAC13UC102962

Vehicle No. : SLR1217Z
 Policy No. : 1700035018
 Endorsement No. :
 Issued Date : 22 Aug 2017

ABOUT THE COVER

Make/Model : NISSAN Pulsar 1.2
 Engine Capacity/Tonnage : 1,197.00 CC
 Driver Restriction : NA
 Sum Insured : Market Value
 Off Peak Car : No
 First Year of Registration : 2017
 Insuring with COE/PARF : Yes

Person or Classes of Persons Entitled to Drive¹:

1. The Policyholder
 2. Any other person who is driving on the Policyholder's order or with their permission.
 This Policy will indemnify the Policyholder or any other person driving any of the vehicle under the social or age condition.

You have to pay an initial limit of \$5,000 as "Young and/or Inexperienced Driver Excess" if you are a Young or Your Authorized Driver named on the policy within 1 year of 21st birthday, less than 2 years of driving experience.

Age Condition : All Age Condition

Limitation as to use² :

Use only for social, domestic or pleasure purposes and for the Policyholder's business.

The Policy does not cover use for hire or reward, driving tuition, driving test, racing, speed-racing, delivery trial or speed-testing, the carriage of goods other than samples, or use in connection with a business or trade for any purposes in connection with Motor Vehicle.

Class of Use 1500cc - 1600cc

¹ Insurance is provided in accordance with Section 5 of the Motor Vehicles (Third Party Risks and Compensation) Act (Cap. 109) and Section 55 of the Road Transport Act, 1987 (Malaysia), and Act 616 (Singapore) and its amendments.

EXCESS

Section 1

Fire - \$0; Own Damage - \$500; Theft - \$0; Flood Cover - \$0

Section 2

Property Damage - \$0

Windscreen - \$100

Named Driver and Excess (where applicable)

Yeo Song Kang - \$500 (Own Damage)

APPROVED REPORTING CENTRES/AUTHORISED REPAIRERS (FOR CLAIMS RELATED REPAIRS)

1. TIC AutoFit (Pty) Ltd No. 1, 281 Lorong Road Singapore 020505 92032210
 2. A. Tel. Inc. Insurance (Pty) Ltd 114 Road 4 Singapore 046993 64800666
 3. TIC AutoFit (Pty) Ltd 25 Long Road Singapore 159157 57039511, 57039512, 57039513
 4. Tan Chong Motor Centre (Pty) Ltd 3 Raffles Road, Singapore 585625 64624691, 64624692, 64624693
 5. Tan Chong Motor Centre (Pty) Ltd 11, Leong Choo Road Singapore 182954 83526755, 83526754

For other approved Reporting Centres/Authorised Repairers, please contact our 24-hour roadside emergency hotline at +65 6358 8200. Alternatively, you may refer to AIG website www.aig.com.sg or 400 001 5615 for a complete list of authorised AIG 24/7 repair centres in Singapore.

IMPORTANT NOTES

Hire Purchase Company/Employer's Loan: HL Bank

AIG hereby certifies that the policy to which this Certificate of Insurance refers is issued in accordance with the provisions of the Motor Vehicles (Third Party Risks and Compensation) Act (Cap. 109), Part IV of the Road Transport Act, 1987 (Malaysia) and Motor Vehicle (Third Party Risks and Compensation) Act (Cap. 136), Part IV of the Road Transport Act, 1987 (Singapore) and Motor Vehicle (Third Party Risks and Compensation) Act (Cap. 136), Part IV of the Road Transport Act, 1987 (Malaysia).

0500310563

TAN CHONG CREDIT PTE LTD-MKP
 911, SUK TIAN H ROAD TAN CHONG MOTOR CENTRE
 SINGAPORE 589322

Underwritten by AIG Asia Pacific Insurance Pte. Ltd.

AIG Asia Pacific Insurance Pte. Ltd.
 AUTHORIZED REPRESENTATIVE

52017x