

NATIONAL Assessment Centre Services

Date In: 27/12/2017 11:12	Job description: SAS e-filing	Date & Time Completed:	Done by:
Ref No: NA/MSG17024421/K4	E-mail (within 8hrs, AIC 2hrs):		
Veh No: SDQ 3344B	i-Motor Claim Form		
DOA: 26/12/2017 17:50	i-Motor W/O (Within: OD 2hrs, TP 4hrs)		
OD TP: Reporting Only	i-Photo Uploaded		
TP Insurer:	Assessment/Survey Report		
	Ass't Report by Fax / Hand to Owner/Wksp		

Preferred Wksp / INC Assign Wksp / QW: (Tel:	Fax:
TP Particulars:	Veh No: SHB9872K	INC () / Non-INC ()
Owner / Driver: (Tel:	
Policy No: (Period: (Cover Type: (
Confirmed by: (Date:	Time:
Insured/Driver Liability: (% [Note-Est. Status (WO): N: 0-20%, P: 21-79%, F: 80-100%]	
Year of Registration: (Warranty: YES () / NO ()	
Excess: (\$	Loading: \$1,000 () / \$2,000 ()	

General Remarks:-

() Walk-In Customer: Customer's information strictly Confidential & Strictly NO refer of repairer.

() Total Loss Case: to e-mail Insurer URGENTLY.

Drive-In () / Towed-In (); Invoice: YES () / NO (); Towing Co: ()

Remarks:-	Date & Time Completed	Done by
1) Apply for Transport Allowance () / Courtesy Car ()		
2) QC Check / Post Repair Inspection ()		
3) Upload Resurvey Photo [Repair Cost > \$3000] ()		

Injury:

Date/Time	Actions

<p>NA1708004</p> <p>Claimant's Particulars:-</p> <p>Driver/Owner:</p> <p>Contact No:</p> <p>Damaged Portion:</p> <p>QC Checked by (Engr-In-Charge):</p> <p>Auditors' Comments:-</p> <p>Cat. 1:</p> <p>Cat. 2 / 3:</p>	<p>Invoice Preparation Checklist</p> <p>1) AR: Accident Reporting (\$30);</p> <p>2) DA: Damage Assessment (\$100); INC (\$50)</p> <p>3) TP: Towing Fee \$40/\$45</p> <p>4) FT: Follow-Through Survey \$120</p> <p>5) RT: Follow-Through Survey (Resurvey) \$30</p> <p>For claiming against INC Only (wef 10 Jan 2005)</p> <p>6) TR: Re-inspection \$75</p> <p>7) NI: Idac DA + SMRT Survey \$160</p> <p>8) NTUC Additional Services:-</p> <p>OD:</p> <p>*N5: Courtesy Car / Tpt Allowance \$5</p> <p>*N6: Repair Co-ordination \$10</p> <p>*N7: Post Repair Inspection \$25</p> <p>*N8: DV / Collect Excess Coordination \$5</p> <p>TE (N11): TP (N/a INC) against INC \$20</p> <p>9) N12: Idac Mobile \$0</p> <p>Invoice dated</p> <p>Invoice dated</p> <p>Fee Charged</p> <p>Fee Charged</p>	<p>Amt (\$)</p> <p>1st Bill</p> <p>Amt (\$)</p> <p>Add Bill</p>
---	---	---

SINGAPORE ACCIDENT STATEMENT

IMPORTANT NOTICE

1. Please report correctly the details of the accident to speed up the claims process.
2. This Form must be completed by the Policyholder and/or the Authorised Driver.
3. Information provided must be as truthful and accurate as possible. Any wilful misrepresentation or withholding of material facts may allow insurance companies to repudiate policy ability.
4. The issue and acceptance of this Form by insurance companies is not an admission of policy liability on the part of the insurance companies.
5. Any false reporting may be referred to the Police for investigation.
6. This report will be forwarded by the insurers of the insurers of the GIA Records Management Centre established by the General Insurance Association of Singapore(GIA) for archiving and that copies of this report will for a fee be made available upon application by interested parties.
7. By the lodgement of this report to the insurers, you hereby consent to the archiving of this report at the centre and to copies of the report being made available aforesaid.

ACCIDENT STATEMENT

Date Of Report	27/12/2017 11:12
Date Of Accident	26/12/2017 17:50
Exact Location Of Accident	SCOTTS ROAD
Country/State of Loss	SINGAPORE

DETAILS OF OWN VEHICLE

Vehicle Registration Number	SDQ3344B
Insured/Policyholder	
Name Of Registered Owner	WONG TECK CHYE
NRIC No	S7337490A
Email Address	NOEMAIL
Mobile Phone No	(LOCAL) +65-90033755
Alternative Phone No	OTHERS-90033755

Vehicle Particulars

Manufacturer	TOYOTA
Model	LEXUS GS250 STANDARD AUTO
Exact Purpose for which vehicle was being used at time of accident	PRIVATE
Are you claiming under your own insurance policy for repair to your vehicle?	NO
If No, Please state action to be taken	THIRD PARTY
Vehicle Category	PRIVATE CAR

Insurance Company

Name of Insurance Company	MSIG INSURANCE (SINGAPORE) PTE. LTD.
Type Of Coverage	COMPREHENSIVE
Fleet Policy	NO
Policy Number	A 28747682 QMY
Cover Note Number	

Driver

Name of Driver	WONG TECK CHYE
NRIC No	S7337490A
Date Of Birth	21/10/1973
Occupation	OUTDOOR
Date Of Driving Pass	09/02/1996
Driving Experience	21 YEARS AND 10 MONTHS
Gender	MALE
Mobile Number	(LOCAL) +65-90033755
Fax Number	
Contact Number	OTHERS-90033755
EEmail Address	NOEMAIL

Address	128 PONGGOL WALK #04-11
Postcode	828775
Was driver an employee of the Insured's Company	NO
If No, Relationship of the Driver with the Insured	OWNER
Vehicle Registration Number of Driver's Own Vehicle	-
	-
Insurance Company of Driver's Own Vehicle	-
	-

General Information of the Accident

Type Of Accident	SIDE SWIPE
Weather Conditions	CLEAR
Road Surface	DRY

Other Information

Was any foreign vehicle involved in this accident?	NO
Number of vehicles involved in the accident	
Was any body injured in the Accident?	NO
Was any injured conveyed to hospital by ambulance?	NO
Was any other material or property damaged?	YES
I have been approached by unknown person(s) soliciting/offering accident claims assistance.	NO
Number of Passengers (Including Driver)	1

Details of Police Action

Was the accident reported to the police?	NO
If Yes, Please state which Police Station	
Was notice of intended Prosecution given?	NO
If Yes, against whom?	

Circumstances of Accident

PLS REFER TO THE ATTACHED STATEMENT.

Attachment(s)

Are accident photos available for attachment?	YES
Was there any video captured by Car Camera?	YES
Remarks/ Reasons:	REVERT
Was there any audio recorded?	NO

DETAILS OF OTHER VEHICLE PROPERTY 1

Vehicle Registration Number	SHB9872K
Vehicle Make/Model/Colour	
Details Of Properties	
Vehicle Category	TAXI
Name of Driver	MISS MARGARET
NRIC/Passport Number	
Contact Number	
Address	
Postcode	
Insurance Company Name	
Nature Of Damage	
No. Of Passenger (Including Driver)	

SKETCH PLAN

IMPORTANT NOTICE

1. Please report **correctly** the details of the accident to speed up the claims process.
2. This Form must be **completed by the Policyholder and/or the Authorised Driver**.
3. Information provided must be as **truthful and accurate as possible**. Any wilful misrepresentation or withholding of material facts may allow insurance companies to **repudiate policy liability**.
4. The issue and acceptance of this Form by insurance companies is not an admission of policy liability on the part of the insurance companies.
5. **Any false reporting may be referred to the Police for investigation.**
6. The report will be forwarded by the insurers of the GIA Records Management Centre established by the General Insurance Association of Singapore (GIA) for archiving and that copies of this report will for a fee be made available upon application by interested parties.
7. By the lodgment of this report to the insurers, you hereby consent to the archiving of this report at the centre and to copies of the report being made available aforesaid.
8. **Consent under the Personal Data Protection Act (PDPA)**

I understand, acknowledge, agree and consent that:

- (a) My insurer, my workshop and the General Insurance Association of Singapore ("GIA") may/are permitted to collect, use, disclose and/or process my personal data/personal information set out in this [form] and any other personal information provided by me or possessed by my insurer (collectively the "Personal Information") and disclose and transfer such Personal Information to all insurer(s) who have insured vehicle(s) involved in this accident (all insurer(s) who have insured vehicle(s) involved in this accident shall be collectively referred to as the "Insurers"), the Insurers' lawyers/law firms, the Monetary Authority of Singapore and any relevant government agency/authority (such as the police), for the purpose(s) of:
 - (i) processing, handling and/or dealing with my claims including the settlement of the claims and any necessary investigations relating to the claims;
 - (ii) investigating the accident and/or my claims;
 - (iii) carrying out and/or dealing with my instructions or responding to any enquiries by me;
 - (iv) administering my claims (including the mailing of correspondence, statements, invoices, reports or notices to me, which could involve disclosure of certain personal data about me to bring about delivery of the same as well as on the external cover of envelopes/mail packages); and/or
 - (v) complying with applicable law in administering, processing, handling and/or dealing with my claims. (collectively the "Purposes")
- (b) all insurer(s) who have insured vehicle(s) involved in this accident and the Insurers' lawyers/law firms, may/are permitted to collect, use, disclose and/or process my Personal Information for one or more of the above Purposes; and
- (c) my Personal Information may/can be disclosed by any of the Insurers and/or GIA to their third party service providers or agents (including their lawyers/law firms), which may be sited outside of Singapore, for one or more of the above Purposes.
- (d) my Personal Information will also be collected and used to compile claims history for the purpose of fraud detection, investigation and management in present and all future claims.
- (e) the information so collected under (d) above may be shared / disclosed:
 - (i) to all insurers and/or any other third parties that assist in evaluating, investigating, controlling or managing fraud, regulators, law enforcement and government agencies as reasonably required for the purposes stated, or
 - (ii) for complying with requirements under any regulations, laws or court orders.

Policyholder's Signature
Date & Time:

Driver's Signature
(If driver is not the policyholder)
Date & Time:

Reporting Centre Personnel's Signature
Name:
NRIC/FIN No.:

SKETCH PLAN

SCOTTS ROAD

A : SDQ 3344P
B : SHB 9812K

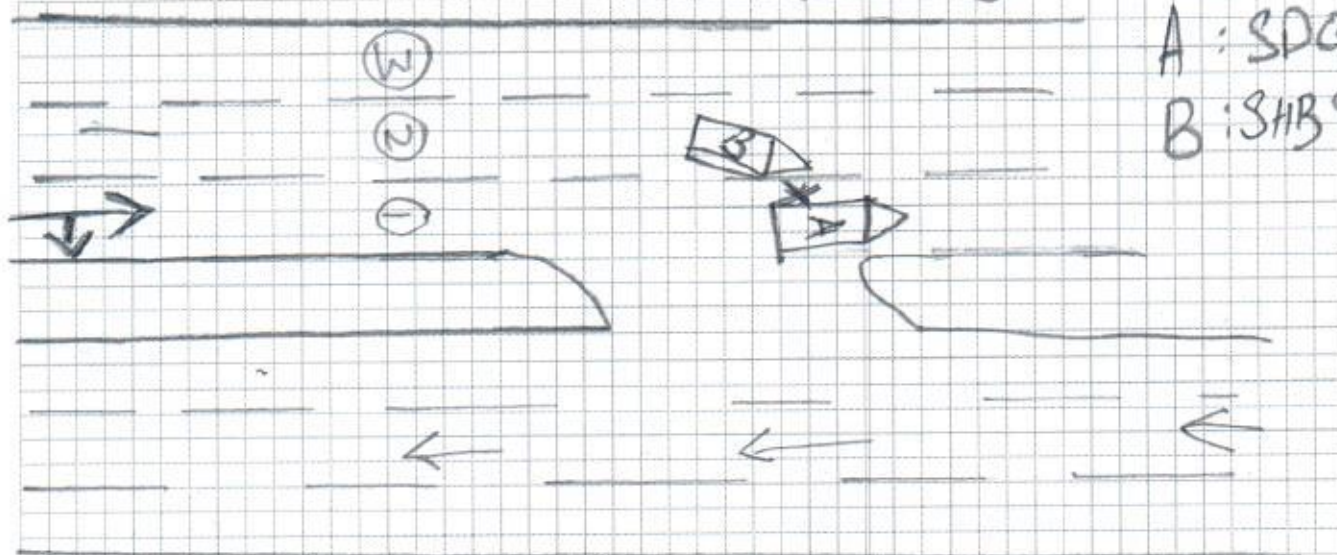

DESCRIBE CIRCUMSTANCES OF THE ACCIDENT

Vehicle A was driving along Scotts Rd at 1 lane moving straight. Suddenly Vehicle B hit my left rear back type. After that the Vehicle B driver came down and apologize to me say that she ~~was~~ ~~at~~ is at fault that she hit me and she offer me to send my car to her workshop for repair.

DECLARATION

I/We declare the foregoing particulars are true in every respect.

Policyholder's Signature
Date & Time:

Driver's Signature
(If driver is not the policyholder)
Date & Time:

Reporting Centre Personnel's Signature
Name:
NRIC/FIN No.:

27/12/2017

REPUBLIC OF SINGAPORE
IDENTITY CARD NO. S7337490A



Name
WONG TECK CHYE
(WANG DECAI)
黄德财

Race
CHINESE

Date of birth
21-10-1973

Sex
M

Country/Place of birth
SINGAPORE



REPUBLIC OF SINGAPORE DRIVING LICENCE



License Number: S7337490A

WONG TECK CHYE (WANG DECAI)

Birth Date: 21 Oct 1973

Issue Date: 25 Feb 2003

000242547J

5698441



NRIC No. S7337490A



Date of issue
07-02-2017

Address
128 PONGGOL WALK
#04-11
SINGAPORE 828775

YOU ARE LICENSED TO DRIVE VEHICLES IN THE FOLLOWING CLASS

Class 3 Motor Cars and Motor Tractors the weight of which unladen does not exceed 2500 kilograms

ISSUE DATE
08 Feb 1996

License No: S7337490A

NP 428A



MSIG

MSIG Insurance (Singapore) Pte. Ltd.
4 Shenton Way, # 21-01, SGX Centre 2, Singapore 068807
Tel: +65 6827 7888, Fax: +65 6827 7800
Co. Reg. No. 200412212G, GST Reg. No. 20-0412212G

Certificate of Insurance

ROAD TRANSPORT ACT 1987 (MALAYSIA)
THE MOTOR VEHICLES (THIRD-PARTY RISKS) RULES, 1959 (FEDERATION OF MALAYSIA)
THE MOTOR VEHICLES (THIRD-PARTY RISKS AND COMPENSATION) ACT (CAP. 169 OF THE REVISED EDITION)
(REPUBLIC OF SINGAPORE)
THE MOTOR VEHICLES (THIRD-PARTY RISK AND COMPENSATION) RULES, 1996 EDITION (REPUBLIC OF SINGAPORE)
OR ANY AMENDMENT, ACT OR ACTS PASSED IN SUBSTITUTION THEREOF.

Form M.X.1
Individual Ownership

MOTOR MAX PLUS
Comprehensive

Certificate No. A 28747682 QMY

Excess: SGD1,000

Windscreen Excess: SGD100

1. Index Mark and Registration Number of Vehicle
SDQ3344B

2. Name of Policyholder
Wong Teck Chye

3. Effective Date of the Commencement of Insurance for the purposes of the Act
18/05/2017

4. Date of Expiry of Insurance
17/05/2018

5. Persons or Classes of Persons entitled to drive*

Wong Teck Chye

Any other person provided he is driving on the Policyholder's order or with the Policyholder's permission.

* Provided that the person driving is permitted in accordance with the licensing or other laws or laws or regulations to drive the Motor Vehicle or has been so permitted and is not disqualified by order of a Court of Law or by reason of any enactment or regulation in that behalf from driving the Motor Vehicle.

6. Limitations as to use*

Use only for social domestic and pleasure purposes and for the Policyholder's business.
The Policy does not cover use for hire or reward racing pace-making reliability trial speed-testing the carriage of goods other than samples in connection with any trade or business or use for any purpose in connection with the Motor Trade.

* Limitations rendered inoperative by Section 8 of the Motor Vehicles (Third-Party Risks and Compensation) Act (Chapter 169) and Section 95 of the Road Transport Act, 1987 (Malaysia), are not to be included under these headings.

PLEASE NOTE ALL CLAIMS RELATED REPAIR CAN BE CARRIED OUT AT ANY WORKSHOP OF YOUR CHOICE OR AT ANY MSIG AUTHORISED WORKSHOP LISTED IN THE ATTACHED.

This Certificate is not transferable to a new owner of the vehicle. If for any reason the Policy is terminated during its currency, the Certificate must be returned to the insurer within 7 days of the termination or if the Certificate has been lost or destroyed, a Statutory Declaration to that effect must be made. Failure to comply with this obligation is an offence under the Motor Vehicles (Third-Party Risks and Compensation) Act (Cap. 169).

I/WE HEREBY CERTIFY that the Policy to which this Certificate relates is issued in accordance with the provisions of the Motor Vehicles (Third-Party Risks and Compensation) Act (Chapter 169) and Part IV of the Road Transport Act, 1987 (Malaysia) or any Amendment, Act or Acts passed in substitution thereof.

MSIG Insurance (Singapore) Pte. Ltd.
Approved Insurers