

ASS. REC. BY:

REF:

CS/FCL17024115 / Sep 22

Special Instructions:

Survivor:

Sebastian

ASSIGNMENT (Office)

From (Person):

CWS

Laurene

of

FCI

Date/Time:

22/2/2017 @ 3:59pm

Estimated Cost:

Bill to:

OD / TP / WS / TP RES / OD RES / EVA / INV / MV / CS

To Inspect Vehicle No:

SFU 3333M

Insured:

SHB3129M

at Workshop m/s:

C/S Automobile Services Pte Ltd

Tel:

62192098/0

of

38 Woodlands Industrial Park East 1 #07-17 Admiralty Industrial Park

Policy No:

D-15072707MFSH

Claim No:

D17011759 MFSH

Sum Insured:

Excess:

Make of Veh:

(Client's Record)

D.O.A.

19122017

CA / REV / REP. / REV 24 HRS

(wp)

R.O.D. Endorsement:

Date/Time:

9:17am @ 26/12/17

Person Contacted:

Ms. Tee

Vehicle IN/OUT

Date/Time	Action/Instruction (✓) Estimate
	STU 3333M-X
	SHB 3129M - CS / FCL150011764 / Uky3d1
29/12/17	Submit Unconventional Total Loss Report. (LS \$99.50)
	MV: \$12.5K (est); LTA: \$10851; NV: \$1649

REF: FCI TP.

ASSIGNMENT

From: _____ Date: _____

Estimated Cost: _____

OD / TP / WS / TP RES / OD RES / EVA / INV / MV

To inspect Vehicle No: _____

at Workshop m/s: _____

of _____

Insured: _____

Policy No. _____

Claims No. _____

Sum Insured: _____ Excess: _____

(Client's Record)

Make of Veh: _____

(Policy Condition)

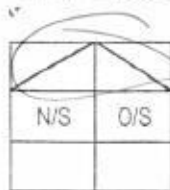
Remark: The veh had commenced its
repair at the time of inspection.

Bal. or Market Value: \$12,500K

IDAC Accident Rpt: _____ Consistent? : Yes or No

GIA / PR Seen: _____ Consistent? : Yes or No

Est. Repairs: _____ days Res.: Yes or No

Lum Sum: _____ % 3 Val.: Yes or No

CA / REV / REP. / 24 HRS

Date: _____ Person Contacted: _____

Vehicle: IN / OUT

Veh No: SF4 3333 M. Yr Regn: 12/8/2004

Type: M/Car / M/Cycle / Bus / Van / Lorry / Taxi / Prime Mover /

Truck / Trailer or

Make: Hyundai Tucson C.C. 1975

Colour: Silver A/C: Insured / Std / NI / NA

Sp. Reading: No Display T/Radio: Insured / Std / NI / NA

Eng/No: _____

C/No: KM HJN 813K 54026781

Gen. Cond: Good / Fair / Poor / Burnt

Steering: Inorder / Jammed / Leaked / Burnt or DMG

Brake: Inorder / Jammed / Leaked / Burnt or

Modi: Nil / S/Rim / STD A/Rim or

Tyre Size: F: 215/65R16

R: "

BS / DUN / EXNOVA / GY / FS / LIZA / MIC / OHTSU / PIR / SUMI /

TOYO / YOKO or Roadstone

Front

R/Bal. 6 mm

L/Bal. 6 mm

D.O.A. 19/12/2017

Survey held at Cys

Des. of Damages: Frt / Rear / O/S / N/S / U/C / Rooftop or

Rear

R/Bal. 6 mm

L/Bal. 6 mm

D.O.I. 26/12/2017

The U/C / Chassis frame / Body Structure affected due to collision.

Date / Time | Action / Instruction

27/12/2017. Not Economical To Repair. (Max salvage value \$2250)

RECEIVED 23 DEC 2017

Date/Time, File Pass to? ☐ : Preli. Report1) 29/12 12:00 ☐ : Final Report

Date/Time, File Return to?

2) _____

Report Format: TLE

Lump Sum / I.B.I. (\$) _____

Days Of Repair: _____

Resurvey No. of Trip: _____

Add Fee: ☐ : Site Insp (\$ _____)☐ : Interview (\$ _____)☐ : Tech. Invs (\$ _____)☐ : Weekend (\$ _____)

Survey Fee: _____

Transportation: _____

S + RS. \$ _____

Photos: 87

Others: 5/118

TOTAL

8x15=120

120+170=290

50

87

5/118

427

Reference No.: C4/FCI/7024415/Syb
Policy Type: OD / TP / TP RES / TL / EVA

SFU 3333m

Typist

Admin (Cath): Case handler to make sure all information created by the assignment team are **ACCURATE**.

C	Reference No.
C	Customer Code
N	Assign From
C	Assign Date
C	Veh No (Inspected)
C	Veh No (Insured)
C	D.O.A
C	Policy No
C	Claim No
C	Insurance Authorisation (CA /REV/REP)
C	Report Type
C	Weekend Charges
N	Survey held at/Repairer
C	Excess

[illegible]

Surveyor (Sebastian): Case handler to make sure the surveyor completed all required information.

C	Vehicle No
C	Regn Month/Year
N	Vehicle Type
N	Make & Model
C	Engine Capacity. (C.C)
N	Colour
C	Odometer. (Sp.Reading)
C	Chassis No
N	General Condition
N	Steering
N	Brake
N	Modification (Modi)
C	Tyre Size
N	Tyre Make
C	Tyre Balance
C	Date of Inspection
N	Survey held
N	Des.of Damages

A handwriting practice sheet for the letter 'y'. The left column contains ten rows of the letter 'y' written in a cursive script, each starting with a small 'y' and followed by a larger 'y'. The right column is empty, with ten rows of horizontal lines for practice.

C Damaged Vehicle Photographs Uploaded

<input checked="" type="checkbox"/>			
-------------------------------------	--	--	--

N	ALL Parts condition
C	Market Value for OD cases
C	Estimate Repair Cost for PRI (RSI, TMI, MSIG)
C	Days of repair
C	Finalised Amount
C	Re-inspection Cases to Finalize within 5 Days

✓	

C Resurvey photo Uploaded

--	--	--	--

Check By:

Case Handler

Date _____

**LKK Auto Consultants Pte Ltd**

51 Ubi Ave 1 #01-25 Paya Ubi Industrial Park, Singapore 408933

TEL: 6256 3561 FAX: 6256 4315

Reg. No: 199607198R GST Reg. No. 19-9607198-R

Affiliated to Federation Internationale Des Experts En Automobile

FIRST CAPITAL INSURANCE LTD

Ref : CS/FCI17024415/Sqb

36 ROBINSON ROAD
#16-01 CITY HOUSES SINGAPORE 068877

Date : 27-12-2017



Code : FCI2

1. Policy Particulars :- THIRD PARTY CLAIM

Insured Veh.	SHB 3129M	Veh. Inspected	SFU 3333M
Policy No.		Coverage (\$)	0.00
Claim No.	D17011759MFSH	Excess (\$)	0.00
Assign From	CWS (LURENE JAW)	Assign Date	21/12/2017

2. Vehicle Particulars & Condition

Make & Model		c.c	0
Engine No.	HIDDEN	Year of Reg.	
Chassis No.		Colour	
Odometer	-	Steering	
Brakes		Modification	
General			

3. Conditions of Tyres

	Size	Make	Balance
R/H Front Tyre			mm
L/H Front Tyre			mm
R/H Rear Tyre			mm
L/H Rear Tyre			mm

4. Description of Damages

--	--

5. General Information

Accident Date	19/12/2017	Inspection Date	26/12/2017
Survey held at	CYS AUTOMOBILE SERVICES PTE LTD 38 WOODLANDS INDUSTRIAL PARK EAST 1 #07-17 ADMIRALTY INDUSTRIAL PARK SINGAPORE 757700		

5a. Remarks

- A) THE INSPECTION WAS CONDUCTED ON A "WITHOUT PREJUDICE" BASIS.
B) IN ACCORDANCE TO YOUR INSTRUCTIONS, WE HAVE NOT AUTHORISED REPAIRS.

First Capital Insurance Limited

A FAIRFAX Company

Company Reg. No. 195000106C
GST Reg. No. M2-0001676-9

22/12
3:59

MOTOR SURVEY ASSIGNMENT

Date	21-12-2017	Our Ref No. D17011759MFSH
Accident Date	19-12-2017	Claim Type. Third Party
Insured Vehicle	SHB3129M	Third Party Vehicle. SFU3333M
Survey Location	38 WOODLANDS INDUSTRIAL PARK EAST 1 #07-17 ADMIRALTY INDUSTRIAL PARK	
Contact Person.	MS TEE WEE SIN	
Contact No.	62192098/ 0	Fax No. 62192096
Survey Type	WITHOUT PREJUDICE: ACCIDENT NOT REPORTED:	
Appointed Surveyor	LKK AUTO CONSULTANTS PTE LTD	
Contact Person	NA	Fax No. 68416315
Contact Number.	NA	

9.17
In: Tee
9.17
9.17
9.17

FOR DIRECT SETTLEMENT

Please submit to us the Tax Invoice together with letter of claim for Rental OR Loss of use (based on NIMA Benchmark rates) together with your survey report.

THIRD PARTY SURVEY REQUEST

Cc : Workshop	CYS AUTOMOBILE SERVICES PTE LTD	Attention. NIL
Cc : TP Solicitor	NA	TP Solicitor Fax No. NA
Officer Incharge	LURENE	

IMPORTANT NOTE

Kindly submit the survey report via CWS within 14 days for survey assignment and 7 days for re-inspection.
This is a computer generated letter, no signature required.

Job Sheet (/ClaimWS/Surveyor/JobSheet/232235)



PRI Documents



Close



PRI Header Details

Claim No	D17011759MFSH	Policy No	D-15072702MFSH	Claimant S.No & Name	1 & CYS AUTO
Workshop Name	CYS AUTOMOBILE SERVICES PTE LTD (Contact Person : MS TEE WEE SIN)	Survey Location & Contact Details	38 WOODLANDS INDUSTRIAL PARK EAST 1 #07-17 ADM Mobile: 0 , Phone: 62192098 , Fax: 62192096 EmailId: CYSAUTO@SINGNET.COM.SG		
Our Surveyor	LKK AUTO CONSULTANTS PTE LTD	Instructions To Surveyor	WITHOUT PREJUDICE: ACCIDENT NOT REPORTED:		
Insured Name	CITYCAB PTE LTD	Insured Vehicle No	SHB3129M	TP Vehicle No	SFU3333M
PRI Recieved Date	21-12-2017 10:14:50 PM	Surveyor Appointed Date	22-12-2017 03:59:33 PM	Surveyor Accept Date	22-12-2017 0

Survey Report Upload

Surveyor Inspection Date *:		Surveyor Report Date	22-12-2017	Upload Survey Report *:	<input type="button" value="Choose File"/>
------------------------------------	--	-----------------------------	------------	--------------------------------	--

Vehicle Particulars

Make	Please Select Make ▼	Model	Please Select Model ▼	Year	Select Year ▼
Chasis No	<input type="text"/>	Engine No	<input type="text"/>	Mileage	<input type="text"/>
Color	<input type="text"/>	Cubic Capacity	<input type="text"/>		

Multiple Documents Upload

File Name

Action

Surveyor Job Remarks

Remarks

SINGAPORE ACCIDENT STATEMENT

IMPORTANT NOTICE

1. Please report correctly the details of the accident to speed up the claims process.
2. This Form must be completed by the Policyholder and/or the Authorised Driver.
3. Information provided must be as truthful and accurate as possible. Any wilful misrepresentation or withholding of material facts may allow insurance companies to repudiate policy ability.
4. The issue and acceptance of this Form by insurance companies is not an admission of policy liability on the part of the insurance companies.
5. Any false reporting may be referred to the Police for investigation.
6. This report will be forwarded by the insurers of the insurers of the GIA Records Management Centre established by the General Insurance Association of Singapore (GIA) for archiving and that copies of this report will for a fee be made available upon application by interested parties.
7. By the lodgement of this report to the insurers, you hereby consent to the archiving of this report at the centre and to copies of the report being made available aforesaid.

ACCIDENT STATEMENT

Date Of Report	20/12/2017 16:47
Date Of Accident	19/12/2017 23:30
Exact Location Of Accident	JUNCTION OF YISHUN AVE 1 & YISHUN ST. 41
Country/State of Loss	SINGAPORE

DETAILS OF OWN VEHICLE

Vehicle Registration Number	SFU3333M
Insured/Policyholder	
Name Of Registered Owner	MOHD KAMAL BIN KHAIRI
NRIC No	S6808978F
Email Address	AROSAILOR@GMAIL.COM
Mobile Phone No	(LOCAL) +65-81255900
Alternative Phone No	OTHERS-81255900

Vehicle Particulars

Manufacturer	HYUNDAI
Model	TUCSON-2.0 (A)

Exact Purpose for which vehicle was being used at time of accident

Are you claiming under your own insurance policy for repair to your vehicle? NO

If No, Please state action to be taken THIRD PARTY

Vehicle Category PRIVATE CAR

Insurance Company

Name of Insurance Company	NTUC INCOME INSURANCE CO-OPERATIVE LTD
Type Of Coverage	COMPREHENSIVE
Fleet Policy	NO
Policy Number	509288438
Cover Note Number	

Driver

Name of Driver	MOHAMAD MIZRA BIN MOHAMAD KAMAL
NRIC No	S9903333I
Date Of Birth	03/02/1999
Occupation	INDOOR
Date Of Driving Pass	15/12/2017
Driving Experience	0 YEAR AND 0 MONTH
Gender	MALE
Mobile Number	(LOCAL) +65-93271227
Fax Number	
Contact Number	
EEmail Address	NOEMAIL

Postcode

Insurance Company Name

Nature Of Damage

No. Of Passenger (Including Driver)

DETAILS OF INJURED PERSON 1

Name	MOHAMAD MIRZA BIN MOHAMAD KAMAL
Approximate Age	18
Injuries Sustain	
Injured person in which vehicle?	SFU3333M
Were seat belts worn?	YES
Was this injured conveyed to hospital by ambulance?	NO
Address	BLK. 371 WOODLANDS AVE 1 #03-605
Postcode	730341

SKETCH PLAN

A - SFU 3333M B - SHB 3129M

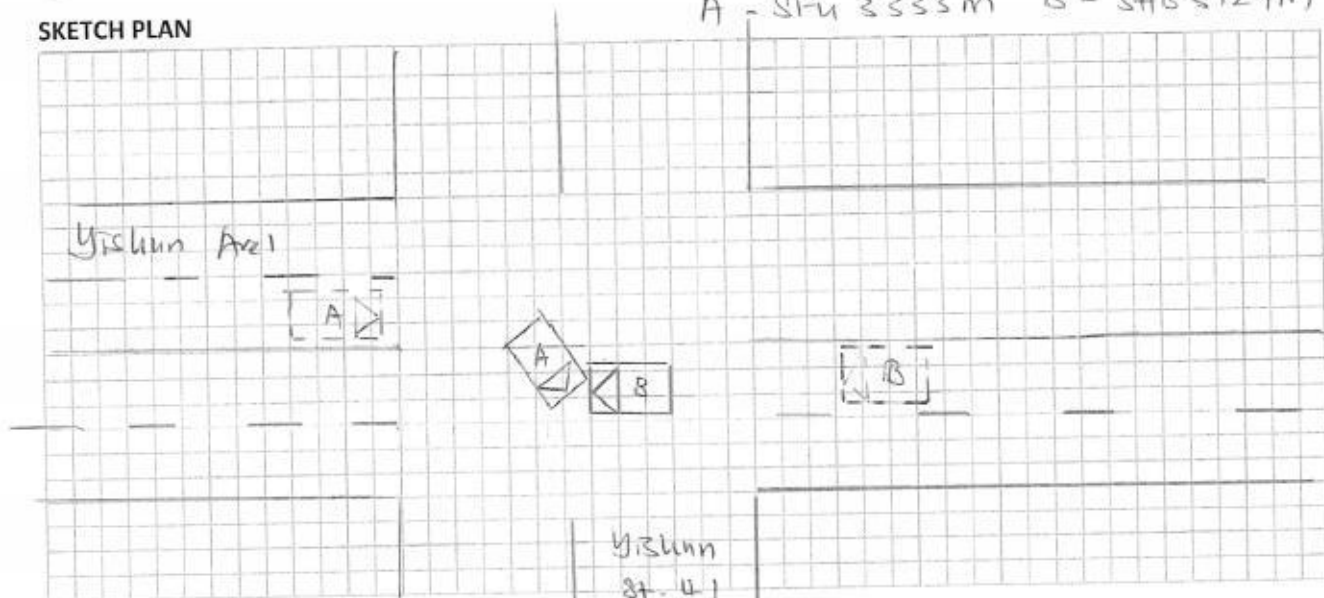

DESCRIBE CIRCUMSTANCES OF THE ACCIDENT

Refer Police Report no : T/20171220/2057

DECLARATION

I/We declare the foregoing particulars are true in every respect.

Policyholder's Signature
Date & Time:

Driver's Signature
(If driver is not the policyholder)
Date & Time:

Reporting Centre Personnel's Signature

Name: Tee Wae Lin
NRIC/FIN No.: S8460307b₂



**SINGAPORE
POLICE FORCE**



T/20171220/2057

2 of 3

Police Station Of Origin:
Kebun Baru NPP
111 Ang Mo Kio Avenue 4 SINGAPORE
560111
Tel No: 1800-4589999

Report No. T/20171220/2057

CONTINUATION OF REPORT

Driver			
Name	MOHAMAD MIRZA BIN MOHAMAD KAMAL	ID No.	S9903333I
Related Vehicle	SFU3333M (Car)	Contact No.	93271227
Hospital/Clinic	KHOO TECK PUAT HOSPITAL	Class of Driving Licence & Expiry Date	Class: 3 Date of Expiry: NIL
Date Treatment	20/12/2017	Date Discharge	20/12/2017
No. of Days granted Medical Leave	03	Degree of Injury	NIL

Brief Details.

On 19/12/2017 at about 2330hrs, I was driving my car (reg plate SFU3333M) along Yishun Ave 1 towards Yishun St 41. There was one passenger in my car at that point in time. The road was dry and the weather was clear. I was driving on the right lane of the two lane road.

As I was approaching the traffic light junction of Yishun Ave 1 and Yishun St 41, I observed the traffic light signal was red. hence, I slowed and stopped the car at the right lane as I was intending to make a right turn. After which, I observed the traffic light signal was red light with green arrow hence, I moved forward. Suddenly, a taxi (reg plate SHB3129M) from the opposite side approached and subsequently collided into my car. After which, some passer-by came to assist me and subsequently traffic police and ambulance came.

I observed that my car sustained major dents on the front side and the left side front wheel was also heavily damaged. There were also dents on the car's front doors. Subsequently, I was conveyed to Khoo Teck Puat Hospital together with the driver of the taxi.

I was given medical treatment at Khoo Teck Puat Hospital and was given 3 days of MC and 4 days of light duty from 20/12/2017 to 22/12/2017.

I am lodging this report for Traffic Police investigations.

Enquire PARF/COE Rebate for Registered Vehicle

Vehicle Owner Particulars	
Owner ID Type:	Singapore NRIC
Owner ID:	8978F
Vehicle Details	
Vehicle No.:	SFU3333M
Vehicle to be Exported:	No
Intended De-registration Date:	27 Dec 2017
Vehicle Make:	HYUNDAI
Vehicle Model:	TUCSON2.0A
Primary Colour:	Silver
Manufacturing Year:	2004
Engine No.:	G4GC4003576
Chassis No.:	KMHJN81BR5U026781
Maximum Power Output:	104.0 kW (139 bhp)
Open Market Value:	\$16,439.00
Original Registration Date:	12 Aug 2004
First Registration Date:	12 Aug 2004
Transfer Count:	1
Actual ARF Paid:	\$18,083.00
Intended PARF Rebate Details	
PARF Eligibility:	Forfeited
PARF Eligibility Expiry Date:	-
PARF Rebate Amount:	\$0.00
Intended COE Rebate Details	

COE Expiry Date:	11 Aug 2019
COE Category:	B - Car (1601cc & above)
COE Period(Years):	5
PQP Paid:	\$33,417.00
COE Rebate Amount:	\$10,851.00
Total Rebate Amount:	\$10,851.00
Message	
Please note that the 5-year COE for this vehicle cannot be further renewed. The vehicle must be de-registered upon COE expiry or when the vehicle reaches its statutory lifespan (if applicable), whichever is earlier.	

The information contained herein is correct as at 27 Dec 2017

OK

SGCARMART
APP DOWNLOADAll Car Make or Model Search

HOME

NEW CARS

USED CARS

SELL CARS

MOTOR DIRECTORY

PRODUCT GUIDE

ARTICLES

FORUM

TOOLS & TIPS

\$120 CASH CREDIT
 when you sign up with UOB YOLO

 Username / Email Add
 password
 Sign Up New Account
 Forgot Password

Post an Advertisement
 Sell it yourself! Advertise it at just
\$58 until it's SOLD!

Post an Ad

Advertiser Login

Ways of Selling

Mercedes-Benz C-Class C200 Avantgarde.

 C&C Unit With Full Servicing
 Records. Low Mileage Well Take
 Care Of.
 Direct Owner - StarAd

HIN LUNG AUTO
 HoBee Group
One Stop Car Hub
 Finance, Insurance, Workshop
 New and Used Cars

Browse by Category

2 vehicles

TUCSON 2.0

Sort by Date Posted

20 results/page

Advanced Search

	Make	Model	Price	Depreciation	Reg Date	Eng Cap	Mileage	Veh Type	Status
Search Selection	TUCSON 2.0		Any	Any	> 10 year(s) old	Any	Any	Any	Available
	Hyundai	Tucson 2.0A (COE till 07/2021)	\$30,838	\$8,610 /yr	28-Jul-2006	1,975 cc	85,000 km	SUV	Available
2 Years Free Servicing. Loan Up To 54 Months! Fully Serviced Every 10k KM And In Excellent Condition. You Wouldn't Believe The Condition Of This Unit Without Viewing It. Beautiful Seats, Original Pain...									
Tags: 2006 Hyundai Tucson, 2006 Hyundai Tucson, Hyundai Tucson, Hyundai Tucson, Hyundai, Tucson, Tucson, Used Hyundai									
Posted: 23-Dec-2017									
	Hyundai	Tucson 2.0A (COE till 01/2021)	\$24,800	\$8,140 /yr	14-Jan-2006	1,975 cc	82,300 km	SUV	Available
The Hyundai Tucson Is One Of The Most Economical SUVs In The Market. A 2.0L Engine Sufficiently Powers This Sturdy SUV, That Also Comes With Incredible Boot Space. This Unit Is Presented In Sleek Silv...									
Tags: 2006 Hyundai Tucson, 2006 Hyundai Tucson, Hyundai Tucson, Hyundai Tucson, Hyundai, Tucson, Tucson, Used Hyundai									
Posted: 17-Dec-2017									

Save this search criteria, to get email alerts whenever a match is found.

Make	Model	Price	Depreciation	Reg Date	Eng Cap	Mileage	Veh Type	Status
------	-------	-------	--------------	----------	---------	---------	----------	--------

20 results/page

For old advertisements, view **Expired ads**

sgCarMart is the number one car classifieds for parallel import cars, Toyota, Honda, Nissan, Mitsubishi & BMW. There are plenty of cars for sale, from vans, trucks, sedan cars, luxury cars, sports cars or stationwagons, SUV, MPV, hatchback, to COE cars & OPC cars. You can also buy from a car auction, look up car loans, low mileage cars, car brands, carpark rates & car insurance. Find buy used TUCSON 2.0, TUCSON 2.0 Singapore, used TUCSON 2.0 Singapore, used vehicles Singapore or even buy used TUCSON 2.0 Singapore. We have new car dealers comprising parallel importers, authorised car dealers, and used car dealers on our site. Find new car price lists, new car launches and new car promotions. Visit our partner sites for job openings for Singapore jobs, real estate properties for sale, mover, car performance parts, car discussion, forum discussion, commercial vehicle leasing & COE results.

All prices and other information displayed on sgCarMart.com are gathered from sources and based on algorithms that are believed by sgCarMart.com to be reliable, but no assurance can be given that this information is accurate, complete or current. sgCarMart.com does not assume any responsibility for errors or omissions or warrant the accuracy of this information.

- Home
- New Car
- Used Car
- Sell Car
- Motoring Directory
- Products Guide
- Article
- Forum
- Tool & Tip

© 2004-2017 sgCarMart. All rights reserved.

- About Us
- Careers
- Contact Us
- Sitemap

- Terms of Service
- Privacy Policy
- Personal Data Protection Statement



GST Reg. NO: 20-0105041-E

POLICY NO : THIRD PARTY CLAIMS
YOUR REF : SHB 3129 M (FIRST CAPITAL)
OUR REF : TP 5845
VEHICLE NO : SFU 3333 M
MAKE/MODEL : HYUNDAI TUCSON
DATE OF ACCIDENT : 19.12.17

DATE : 21.12.17

1	PC	FRONT NO. PLATE	✓ SCR	S\$	45.00	S/NETT
1	SET	FRONT BUMPER CLIPS	✓ DEC		28.00	"
1	PC	FRONT WINDSCREEN GLASS SEALANT	✓ DEC		40.00	"
				S\$	113.00	

38 Woodlands Industrial Park East 1 #07-17 Admiralty Industrial Park Singapore 757700
Tel: 6219 2098 (3 Lines) Fax: 6219 2096 E-mail: cysauto@singnet.com.sg



進友成汽車服務私人有限公司
CYS Automobile Services Pte Ltd

ROC Reg. No :A05041/2001E

GST Reg. NO: 20-0105041-E

CON'T FROM PAGE-1	S\$	14,313.00
TO TOWING CHARGES ✓	S\$	80.00
TO REMOVE AIR-CON CONDENSER, PIPE, DRIER AND TOP-UP AIR-CON GAS	120.00	80 .
TO LIFT-UP ENGINE	400.00	300
TO DSIMANTLE AND REFIX FRONT LOWER UNDERCARRIAGE	350.00	300
TO CHECK AND ADJUST COMPUTER ALIGNMENT	150.00	80 .
TO CHECK AND COMPUTER RESET	200.00	180
TO CHECK WIRING FUNCTION	30.00	✓
TO APPLY RUST PROOFING ON REPLACED/ REPAIRED PANEL	150.00	80
LABOUR CHARGES	1,800.00	1400
TO PUTTY AND SPRAY PAINTING CHARGES	1,200.00	1000 .
	<u>S\$</u>	<u>18,793.00</u>

SIN DOLLARS: EIGHTEEN THOUSAND SEVEN HUNDRED AND NINTY-THREE ONLY

YOUR FAITHEFULLY,

CYS AUTOMOBILE SERVICES PTE LTD

Sebastian.

26/12/2017 .

- Lump Sum Repair .

- Question Mark
Item Photo

- Photo After Paint.
90036121

Sebastianyeang@lkkauto.com .

12 days.

LKK Auto Consultants hence notify
the Repairer of the following:

- To resurvey before/after spray painting
- To display damaged part(s) during resurvey
- Parts prices are subject to confirmation
- Third party survey is on a "Without Prejudice" basis
- No illegal modification(s) is allowed
- Supplementary item(s) must be resurveyed and is subject to final approval from Insurance Company

Acknowledged by Repairer

Signature:

Date: