

Date In: 26/12/17 16:22	Job Description	Date/Time Completed	Done By
Ref No: NA/CTI 170243951h4	SAS e-filing		
Veh No: GBB 1356H	E-mail (within 24hrs) AIC Date		
D.O.A: 28/12/17 23:50	1-Motor Claim Form		
OD <input checked="" type="checkbox"/> Reporting Only	1-Motor W/O (within 24hrs) AIC Date		
	1-Photo Uploaded		
TP Insurer	Assessment/Survey Report		
	Ass't Report by Fax / Hand to Owner/Wksp		

Preferred Wksp / INC Assign Wksp / QW: ()	Tel: ()	Fax: ()
TP Particulars: ()	Veh No: SHD 3396Y	INC: () / Non-INC: ()
Owner / Driver: ()		Tel: ()
Policy No: ()	Period: ()	Cover Type: ()
Confirmed by: ()	Date: ()	Time: ()
Insured/Driver Liability: () % [Note-Est. Status (WO): N: 0-20% P: 21-79% F: 80-100%]		
Year of Registration: ()	Warranty: YES () / NO ()	
Excess: (\$)	Loading: \$1,000 () / \$2,000 ()	

General Remarks:-
() Walk-In Customer: Customer's information strictly Confidential & Strictly NO refer of repairer
() Total Loss Case: to e-mail Insurer URGENTLY.
Drive-In () / Towed-In () ; Invoice: YES () / NO () ; Towing Co: ()

Remarks:- (INC hotline: 6788 6616)	Date & Time Completed	Done by
1) Apply for Transport Allowance () / Courtesy Car ()		
2) QC Check / Post Repair Inspection ()		
3) Upload Resurvey Photo [Repair Cost > \$30000] ()		

Injury: ()

Date/Time	Actions

NA/1707977	Invoice Preparation Checklist	Am't (\$)	Am't (\$)
		In Bill	Adj Bill
Claimant's Particulars :-	1) AR: Accident Reporting (\$30)	30.00	
Driver/Owner:	2) DA: Damage Assessment (\$150) INC (\$80)		
Contact No:	3) TF: Towing Fee (\$40-\$45)		
Damaged Portion:	4) FT: Follow-Through Survey (\$12)		
	5) FT: Follow-Through Survey-Resurvey (\$30)		
	For claiming against INC Only (4x\$100 per 200)		
	6) TR: Re-inspection (\$7)		
	7) NI: (Idar) DA - SMRT Survey (\$150)		
	8) NTWC Additional Services:-		
	OD:		
	*NI: Courtesy Car/ Trip Allowance	\$4	
	*NI: Repair Coordination	\$10	
	*NI: Post Repair Inspection	\$12	
	*NI: DV: Collision Survey Coordination	\$4	
	TP (NI): TP (NI) - nTWC against INC	\$12	
	9) NI: (Idar) (Idar)	\$1	
	Invoice date	Fee Charged	
	Invoice date	Fee Charged	

SINGAPORE ACCIDENT STATEMENT

IMPORTANT NOTICE

1. Please report correctly the details of the accident to speed up the claims process.
2. This Form must be completed by the Policyholder and/or the Authorised Driver.
3. Information provided must be as truthful and accurate as possible. Any willful misrepresentation or withholding of material facts may allow insurance companies to repudiate policy ability.
4. The issue and acceptance of this Form by insurance companies is not an admission of policy liability on the part of the insurance companies.
5. Any false reporting may be referred to the Police for investigation.
6. This report will be forwarded by the insurers of the insurers of the GIA Records Management Centre established by the General Insurance Association of Singapore (GIA) for archiving and that copies of this report will for a fee be made available upon application by interested parties.
7. By the lodgement of this report to the insurers, you hereby consent to the archiving of this report at the centre and to copies of the report being made available aforesaid.

ACCIDENT STATEMENT

Date Of Report	26/12/2017 16:22
Date Of Accident	24/12/2017 23:50
Exact Location Of Accident	NORTH BRIDGE RD TWDS BUGIS
Country/State of Loss	SINGAPORE

DETAILS OF OWN VEHICLE

Vehicle Registration Number	GBB1356H
Insured/Policyholder	
Name Of Registered Owner	RED SWIFT SERVICES LLP
Co Reg No	-
Email Address	NOEMAIL
Mobile Phone No	
Alternative Phone No	OFFICE-96932262

Vehicle Particulars

Manufacturer	CITROEN
Model	DISPATCH
Exact Purpose for which vehicle was being used at time of accident	OWN USE
Are you claiming under your own insurance policy for repair to your vehicle?	NO
If No, Please state action to be taken	THIRD PARTY
Vehicle Category	COMMERCIAL VEHICLE

Insurance Company

Name of Insurance Company	CHINA TAIPING INSURANCE (SINGAPORE) PTE. LTD.
Type Of Coverage	THIRD PARTY FIRE AND/OR THEFT
Fleet Policy	NO
Policy Number	DMCVSN3064331701
Cover Note Number	-

Driver

Name of Driver	YEO ZHI LU
NRIC No	S8433956C
Date Of Birth	18/10/1984
Occupation	OUTDOOR
Date Of Driving Pass	22/01/2014
Driving Experience	3 YEARS AND 11 MONTHS
Gender	MALE
Mobile Number	(LOCAL) +65-94679723
Fax Number	
Contact Number	
Email Address	Y.Z.L.EDMUND@GMAIL.COM

Address	BLK 489A CHOA CHU KANG AVE 5 #04-185
Postcode	681489
Was driver an employee of the Insured's Company	NO
If No, Relationship of the Driver with the Insured	OTHER - SUB CONTRACTOR
Vehicle Registration Number of Driver's Own Vehicle	-
Insurance Company of Driver's Own Vehicle	-

General Information of the Accident

Type Of Accident	COLLISION - HEAD TO REAR
Weather Conditions	CLEAR
Road Surface	DRY

Other Information

Was any foreign vehicle involved in this accident?	NO
Number of vehicles involved in the accident	
Was any body injured in the Accident?	NO
Was any injured conveyed to hospital by ambulance?	
Was any other material or property damaged?	YES
I have been approached by unknown person(s) soliciting/offering accident claims assistance.	NO
Number of Passengers (Including Driver)	2
Passenger 1	NAME: : JOHN GENDER: : MALE

Details of Police Action

Was the accident reported to the police?	NO
If Yes, Please state which Police Station	
Was notice of intended Prosecution given?	NO
If Yes, against whom?	

Circumstances of Accident

AFTER MY VEH AND THE TAXI TURNING RIGHT FROM THE JLN SULTAN INTO NORTH BRIDGE RD, MY VEH WAS KEEP TO THE SECOND LANE FROM THE LEFT AND THE TAXI WAS INFRONT OF ME, WHILE APPROCHING THE ALI WAL ST, I SAW A LORRY ON THE BUS LANE WITH RIGHT SIGNAL LIGHT READY TO MOVE, THE TAXI NEVER GIVE WAY TO THE LORRY AND TRY TO OVERTAKE THE LORRY MAKING AN IMMEDIATE SHARP LEFT TURN RIGHT AFTER HE SIGNAL LEFT. WHILE THE LORRY IS ABOUT TO KNOCK ON THE TAXI. THEN THE TAXI JAMMED E BRAKE. I MANAGE TO BRAKE BUT STILL HIT ONTO THE TAXI REAR PORTION.

Attachment(s)

Are accident photos available for attachment?	YES
Was there any video captured by Car Camera?	NO
Was there any audio recorded?	NO

Details of Witness 1

Name	JUHARI BIN JAMIL
Phone Number	81533047
Email Address	

DETAILS OF OTHER VEHICLE PROPERTY 1

Vehicle Registration Number	SHD3396Y
Vehicle Make/Model/Colour	
Details Of Properties	
Vehicle Category	TAXI
Name of Driver	CHEN HONG LIAN

NRIC/Passport Number	S6922669H
Contact Number	91456068
Address	
Postcode	
Insurance Company Name	
Nature Of Damage	
No. Of Passenger (Including Driver)	1

SKETCH PLAN

IMPORTANT NOTICE

1. Please report correctly the details of the accident to speed up the claims process.
2. This Form must be completed by the Policyholder and/or the Authorised Driver.
3. Information provided must be as truthful and accurate as possible. Any wilful misrepresentation or withholding of material facts may allow insurance companies to repudiate policy liability.
4. The issue and acceptance of this Form by insurance companies is not an admission of policy liability on the part of the insurance companies.
5. Any false reporting may be referred to the Police for investigation.
6. The report will be forwarded by the insurers of the GIA Records Management Centre established by the General Insurance Association of Singapore (GIA) for archiving and that copies of this report will for a fee be made available upon application by interested parties.
7. By the lodgment of this report to the insurers, you hereby consent to the archiving of this report at the centre and to copies of the report being made available aforesaid.
8. **Consent under the Personal Data Protection Act (PDPA)**

I understand, acknowledge, agree and consent that:

- (a) My insurer, my workshop and the General Insurance Association of Singapore ("GIA") may/are permitted to collect, use, disclose and/or process my personal data/personal information set out in this [form] and any other personal information provided by me or possessed by my insurer (collectively the "Personal Information") and disclose and transfer such Personal Information to all insurer(s) who have insured vehicle(s) involved in this accident (all insurer(s) who have insured vehicle(s) involved in this accident shall be collectively referred to as the "Insurers"), the Insurers' lawyers/law firms, the Monetary Authority of Singapore and any relevant government agency/authority (such as the police), for the purpose(s) of:
 - (i) processing, handling and/or dealing with my claims including the settlement of the claims and any necessary investigations relating to the claims;
 - (ii) investigating the accident and/or my claims;
 - (iii) carrying out and/or dealing with my instructions or responding to any enquiries by me;
 - (iv) administering my claims (including the mailing of correspondence, statements, invoices, reports or notices to me, which could involve disclosure of certain personal data about me to bring about delivery of the same as well as on the external cover of envelopes/mail packages); and/or
 - (v) complying with applicable law in administering, processing, handling and/or dealing with my claims.(collectively the "Purposes")
- (b) all insurer(s) who have insured vehicle(s) involved in this accident and the Insurers' lawyers/law firms, may/are permitted to collect, use, disclose and/or process my Personal Information for one or more of the above Purposes; and
- (c) my Personal Information may/can be disclosed by any of the Insurers and/or GIA to their third party service providers or agents(including their lawyers/law firms), which may be sited outside of Singapore, for one or more of the above Purposes.
- (d) my Personal Information will also be collected and used to compile claims history for the purpose of fraud detection, investigation and management in present and all future claims.
- (e) the information so collected under (d) above may be shared / disclosed:
 - (i) to all insurers and/or any other third parties that assist in evaluating, investigating, controlling or managing fraud, regulators, law enforcement and government agencies as reasonably required for the purposes stated, or
 - (ii) for complying with requirements under any regulations, laws or court orders.



Policyholder's Signature
Date & Time:

Driver's Signature
(If driver is not the policyholder)
Date & Time:

Reporting Centre Personnel's Signature
Name:
NRIC/FIN No.:

SKETCH PLAN

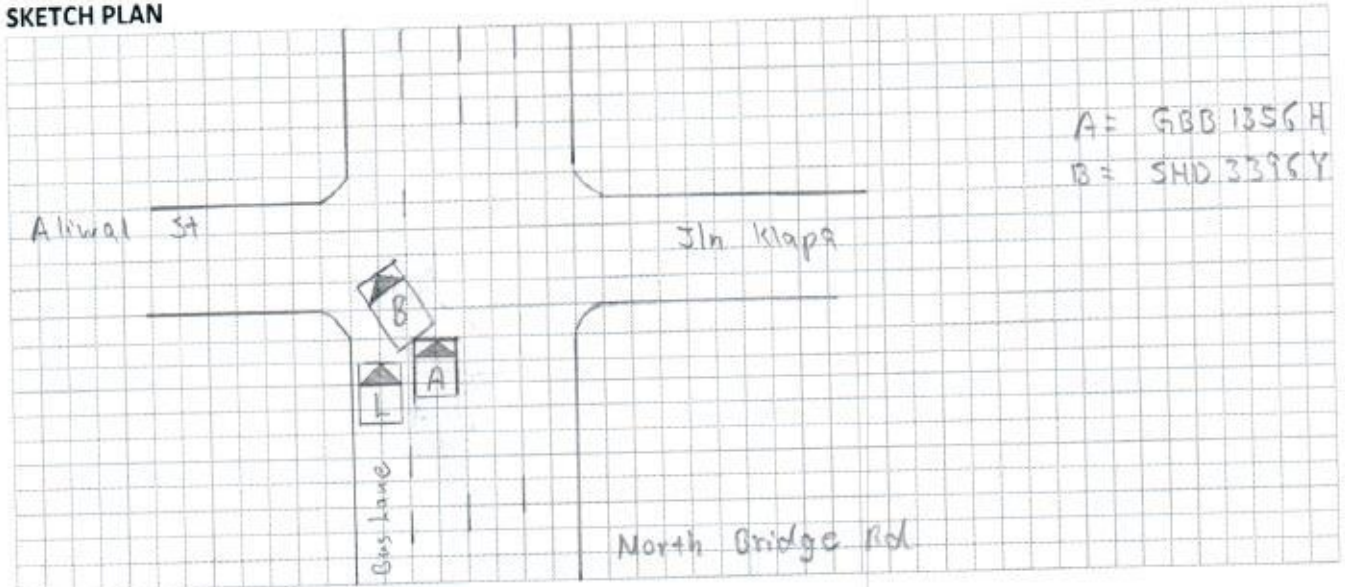

DESCRIBE CIRCUMSTANCES OF THE ACCIDENT

Please Refer to statement

DECLARATION

I/We declare the foregoing particulars are true in every respect.

Policyholder's Signature
Date & Time:



Driver's Signature
(If driver is not the policyholder)
Date & Time:

Reporting Centre Personnel's Signature
Name:
NRIC/FIN No.:

ACCIDENT STATEMENT

ACCIDENT DATE: 24 / 12 / 2017 (DD/MM/YYYY), TIME: 23:50 (HH:MM)

LOCATION: NORTH BRIDGE ROAD TOWARDS BRIS.

1. DETAILS OF VEHICLE

- a) VEHICLE NUMBER: GR4 1356H
b) INSURANCE COMPANY: CHINA TAI PING
c) POLICY NUMBER: _____
d) POLICY TYPE: (COMPREHENSIVE / THIRD PARTY / THIRD PARTY FIRE & THEFT)
e) MAKE & MODEL: CITROEN DISPATCH
f) TYPE: (SALOON / COUPE / MPV / VAN / LORRY / MOTORCYCLE / OTHERS)
g) VEHICLE CATEGORY: (PRIVATE / COMMERCIAL / MOTORCYCLE)
h) PURPOSE OF USING AT ACCIDENT TIME: OWN USE
i) ARE YOU CLAIMING UNDER YOUR OWN INSURANCE (YES/NO)
IF NO, PLEASE STATE (THIRD PARTY CLAIM / REPORTING ONLY)

2. INSURED / POLICY HOLDER

- A) NAME: Red Swift Services LLP (MALE / FEMALE)
b) NRIC/FIN/PASSPORT: T14LL3103D CONTACT: 96932262
c) ADDRESS: 1 ASD Punggol Rd #09-546 5824195

* CONTINUE TO 3.d IF DRIVER ALSO POLICY HOLDER

* No of passenger
(Including driver)
(2)

DRIVER

- a) NAME: YEO ZHILU (MALE / FEMALE) 94679723
b) NRIC/FIN/PASSPORT: S8433956L CONTACT: 94679723
c) ADDRESS: BUMBA CHUA CHU KANG AVE 5 #04-185

* d) DATE OF BIRTH: 10 / 10 / 1984 (DD/MM/YYYY)

e) OCCUPATION: (INDOOR / OUTDOOR)

f) YEARS OF DRIVING EXPERIENCE: 3

4. WAS DRIVER AN EMPLOYEE OF THE INSURED'S COMPANY? (YES / NO)
IF NO, RELATIONSHIP OF THE DRIVER WITH INSURED: SUB CONTRACTOR

5. a) WEATHER CONDITION: (CLEAR / RAINING / OTHERS)
b) ROAD SURFACE: (DRY / WET / OTHERS)

6. WAS ANYBODY INJURED (YES / NO)

7. a) REPORTED TO POLICE (YES / NO)
IF YES, PLEASE STATE WHICH POLICE STATION: NTLUNBAMHOD Geylang Police Post

8. THIRD PARTY VEHICLE

- a) VEHICLE NUMBER: SAD 3396Y MODEL: TOYOTA PRIUS HYBRID
b) DRIVER'S NAME: CHEN HONG LIAN
c) NRIC/FIN/PASSPORT: S6922669H CONTACT: 91456068

* No of passenger
(Including driver)
(1)

9. THIRD PARTY VEHICLE

- d) VEHICLE NUMBER: _____ MODEL: _____
e) DRIVER'S NAME: _____
f) NRIC/FIN/PASSPORT: _____ CONTACT: _____

* No of passenger
(Including driver)
()

John (M) Passenger.

Waiting CI

WITNESSES: JULIARI BAN JAMIL

572499762

BK 68 Lor 5 TA PUYON #06-778
s 310068

81533047

Email = y.z.l.edmund@gmail.com

fax =

Y.Z.L. Edmund @ gmail.com

REPUBLIC OF SINGAPORE
IDENTITY CARD NO. S8433956C



Name
YEO ZHI LU
楊治陸

Race
CHINESE

Date of birth
18-10-1984

Sex
M

Country of birth
SINGAPORE

38433956C

REPUBLIC OF SINGAPORE DRIVING LICENCE



Licence Number S8433956C
Name
YEO ZHI LU

Birth Date 18 Oct 1984
Issue Date 22 Jan 2014

002268154D

4792785



NRIC No. S8433956C



Date of issue
25-10-2011

APT BLK 489A CHOA CHU KANG AVENUE 5 #04-185
SINGAPORE 681489

NRIC No: S8433956C Date: 30/09/2015

YOU ARE LICENSED TO DRIVE VEHICLES IN THE FOLLOWING CLASS(ES)

EFFECTIVE DATE

Class 3 Motor Cars <= 3000kg with <= 7 passengers, exclusive of the driver; and other motor vehicles <= 2500kg 22 Jan 2014

NP 428A

Licence No: S8433956C

CERTIFICATE OF INSURANCE
Motor Vehicles (Third-Party Risks and Compensation) Act (Chapter 189)
Motor Vehicles (Third-Party Risks and Compensation) Rules, 1960
Road Transport Act, 1987 (Malaysia)
Motor Vehicles (Third-Party Risks) Rules, 1959 (Malaysia)

ORIGINAL

CERTIFICATE No.

DMCVSN3064331701

Engine No :10DYUL4058897
Chano:VF7XURHKH64128032

1. Index Mark and Registration
Number of Vehicle

GBR1356H

2. Name of Policy Holder

RED SWIFT SERVICES LLP

3. Effective date of the Commencement of
Insurance for the purposes of the Regulations,
Ordinance or Enactment

07 July 2017

4. Date of Expiry of Insurance

06 July 2018

5. Persons or Classes of Persons entitled to drive*

Any person who is driving on the Policyholder's order or with their permission.

Provided that the person driving is permitted in accordance with the licensing or other laws or regulations to drive the Motor Vehicle or has been so permitted and is not disqualified by order of a Court of Law or by reason of any enactment or regulation in that behalf from driving the Motor Vehicle.

6. Limitations as to use:

- (1) Use in connection with the Policyholder's business.
- (2) Use for the carriage of passengers (other than for hire or reward) in connection with the Policyholder's business.
- (3) Use for social, domestic or pleasure purposes.

The Policy does not cover.

- (1) Use for hire or reward or racing, pace-making, reliability trial or speed testing.
- (2) Use whilst drawing a trailer except the towing of any one disabled mechanically propelled vehicle.

HIRE PURCHASE CO. : LAKE VIEW CREDIT PTE LTD AS HP OWNER

* Limitations rendered inoperative by Section 8 of the Motor Vehicles (Third-Party Risks and Compensation) Act (Chapter 189) and Section 95 of the Road Transport Act 1987 (Malaysia), are not to be included under these headings.

I/We hereby Certify that the policy to which this Certificate relates is issued in accordance with the provisions of the Motor Vehicles (Third-Party Risks and Compensation) Act (Chapter 189) and Part IV of the Road Transport Act, 1987 (Malaysia).

Please see reverse

For CHINA TAIPING INSURANCE (SINGAPORE) PTE

Issued By: LAKE-VIEW (USED CARS) TRADING
Authorised Officer



Authorised Signatory