

INS. CASE OWNER:

Kwee may | CC 4/ ~~AXA~~ 170 24365, Hwa3

LKK:

IDAC:

SMMP/1  
S7m005Y2

Surveyor:

Haputan

DOI:

ASSIGNMENT

28/12/17

Date / Time :

22/12/17

Registered in Merimen:

Pre-assign / CCU / FTE

SKL830C



Insured Vehicle No. :

Claim No. :

S7m005Y2

Name of Insured :

Policy No. :

Insured Tel No. :

HP:

Make / Model :

Excess Sec II :S\$

D.O.A :

21/12/17

Place of Accident :

Is driver the owner? ( YES / NO )

Nature of Accident :

If NO, Driver Name / Age :

Driver Tel No. :

(V/L: YES / NO )

OI GIA REPORT: YES / NO ; TP GIA REPORT: YES / NO

Insured Liability :

%

Final ? Yes / No

SKL830C

SJF 4132 B

SJY224 R



INSRS:

WSP:

Tel :

Liability :

RMKS:

01



INSRS:

WSP:

Tel :

Liability :

RMKS:

Best Solution

To (Acc)



INSRS:

WSP:

Tel :

Liability :

RMKS:



INSRS:

WSP:

Tel :

Liability :

RMKS:

Date/ Time

SJF 8132 B - X ; SKL830C - X

STAGE

DATE / PIC

Non-Reporting ltr (1st):

Non-Reporting ltr (2nd):

Non-Reporting ltr (Final):

Notification ltr (if non-pickup):

Call OI:

After call ltr to OI:

Documentation Check List: Handler Typist

Notification ltr (if non-pickup)

After call ltr to OI:

Authorisation To Act:

Release Voucher:

Final Repair Bill:

Car Rental Invoice:

Towing Invoice

LTA / GIA :

Medical Bill:

PIR:

Mandate/Reject Instruction:

LOD

Payment Breakdown Form:

Post-Repair Photos:

Others:

PRELIMINARY ADVICE Date/Time:

Sent By:

FINALIZATION

Date/Time:

Confirm with:

Confirm by:

Repair Cost:

S\$

(

days)

Reduction:

%

Email

Call

FINAL SETTLEMENT

Date/Time:

Confirm with

Email

Call

Final Liability:

%

(Agreed / Assessed) BOLA S/N No. :

If NO or B 25, Ass. Lia :

Repair Cost:

S\$

Loss of Rental (LOR):

S\$

(

days)

Loss of Use (LOU):

S\$

(\$

x

days)

Loss of Income (LOI):

S\$

(\$

x

days)

LOR only ☐ LOU only ☐LOR + LOU ☐LOR + LOI ☐

[Tick only one]

GIA/LTA Search

S\$

Medical:

S\$

Disbursement:

S\$

(e.g. Tow/ Independent )

Legal Cost

S\$

1) Claim status: Normal/Reject/Private Settle

2) Report Format:

3) Survey fee:

Total:

S\$

Global Sum S\$:

FINAL PAYMENT

Date/Time:

Confirm with:

Email

Call

Payee 1:

S\$

Name 1:

Payee 2: (Strike if N.A.)

S\$

Name 2:

Payee 3: (Strike if N.A.)

S\$

Name 3:



**A-Assurance**  
*Assurance in Insurance*
**Car Insurance Expiring?**  
 We get you the cheapest insurance renewal

[Click to get quote](#)

Username / Email Add

password

Connect

» Sign Up New Account

» Forgot Password

latio

Price Range

Depreciation

2008

Vehicle Type



## Used Car Comparison

--- Comparing 3 Vehicles ---

Nissan Latio 1.5A

Nissan Latio 1.5A

Nissan Latio 1.5A

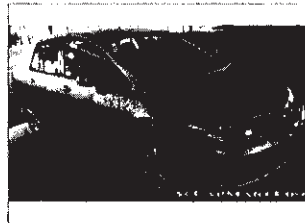

Clear All

Add all to Shortlist

Back to search result

Add to Shortlist

Add to Shortlist

Add to Shortlist

Use search bar above to se  
to compare.

### CAR DETAILS

Price	\$12,600	\$13,800	\$10,500	-
Instalment	\$2,962	\$1,956	\$2,468	-
Registration Date	23-Apr-2008	17-Jun-2008	28-Mar-2008	-
Manufactured	2007	2007	2007	-
Mileage	125,000 km	140,300 km	-	-
Transmission	Auto	Auto	Auto	-
Engine Cap	1,498 cc	1,498 cc	1,498 cc	-
Road Tax	\$684 /yr	\$684 /yr	\$684 /yr	-
Power	80.0 kW (107 bhp)	80.0 kW (107 bhp)	80.0 kW (107 bhp)	-
Curb Weight	1,110 kg	1,110 kg	1,130 kg	-
Features	Well Maintained. Powerful Engine. All Owners Within Same Family.	1.5L DOHC Engine, 4 Speed Auto Transmission, ABS, SRS Airbags, Keyless Entry, Immobilizer, Climatic Digital Aircon.	-	-
Accessories	Original Accessories. Black Interior. Leather Condition Still Good.	Sports Rims, Leather Seats, Reverse Sensors, Audio Player, Solar Films, Fog Lamps, Side Mirror With Indicators.	Complete Set Of Radio.	-
Description	High Scrap Value. Safe Buy. Odourless Smoker Free Cabin.	Low Mileage For A 9 Year Old Car. Excellent Condition. 1 Careful Owner. Loan Can Be Arranged. Trade In Welcome. See To Believe.	Good Buy. Good Condition. Accident Free. Good For Renewal.	-
COE	\$16,930	\$15,701	\$15,110	-
OMV	\$14,213	\$14,393	\$15,256	-
ARF	\$14,213	\$14,393	\$16,782	-
Depreciation	-	-	-	-
No. of Owners	3	1	2	-
Type of Vehicle	Sedan	Sedan	Sedan	-
Category	PARF Car, Direct Owner Sale	PARF Car	PARF Car, Direct Owner Sale	-
Availability	Available	Available	Available	-

### SELLER INFORMATION

Seller	Direct Owner	SK Automobile Trade	Direct Owner	-
Address	-	23 Kaki Bukit Avenue 4 #03-01	-	-
Office Number	-	67895155	-	-

## Enquire PARF/COE Rebate for Registered Vehicle

### Vehicle Owner Particulars

Owner ID Type:	Singapore NRIC
Owner ID:	8173B

### Vehicle Details

Vehicle No.:	SJF4132B
Vehicle to be Exported:	Yes
Intended De-registration Date:	28 Dec 2017
Vehicle Make:	NISSAN
Vehicle Model:	LATIO 1.5L A
Primary Colour:	Silver
Manufacturing Year:	2007
Engine No.:	HR15216123A
Chassis No.:	JN1BAAC11Z0007061
Maximum Power Output:	80.0 kW (107 bhp)
Open Market Value:	\$13,854.00
Original Registration Date:	29 May 2008
First Registration Date:	29 May 2008
Transfer Count:	2
Actual ARF Paid:	\$15,240.00

### Intended PARF Rebate Details

PARF Eligibility:	Yes
PARF Eligibility Expiry Date:	28 May 2018
PARF Rebate Amount:	\$7,620.00

### Intended COE Rebate Details

COE Expiry Date:	28 May 2018
COE Category:	A - Car (1600cc & below)
COE Period(Years):	10
QP Paid:	\$12,856.00
COE Rebate Amount:	\$535.00
<b>Total Rebate Amount:</b>	<b>\$8,155.00</b>

The information contained herein is correct as at 28 Dec 2017