

Kalin

REF:

CC3/TML17024308/Klvbn2

## ASSIGNMENT

From: \_\_\_\_\_ Date: \_\_\_\_\_

Estimated Cost: \_\_\_\_\_

OD / TP / WS / TP RES / OD RES / EVA / INV / MV

To inspect Vehicle No: \_\_\_\_\_

at Workshop m/s: \_\_\_\_\_

of: \_\_\_\_\_

Insured **SJU 8084B**Policy No. **MU002740**Claims No. **M1706490**

Sum Insured \_\_\_\_\_ Excess \_\_\_\_\_

(Client's Record)

Make of Veh: \_\_\_\_\_

(Policy Condition)

Remark: The veh had commenced its  
repair at the time of inspection.

N/S	O/S

Bal. or Market Value: \_\_\_\_\_

IDAC Accident Rpt: \_\_\_\_\_ Consistent? : Yes or No

GIA / PR Seen: \_\_\_\_\_ Consistent? : Yes or No

Est. Repairs: \_\_\_\_\_ days Res: Yes or No

Lump Sum: \_\_\_\_\_ % 3 Val: Yes or No

CA / REV / REP. / 24 HRS

Date: \_\_\_\_\_ Person Contacted: \_\_\_\_\_

Vehicle: IN / OUT

Veh No **SHB 6688x** Reg **28 Feb 2013**

Type: M/Car / M/Cycle / Bus / Van / Lorry / T/O / Prime Mover /

Truck / Trailer or

Make **Hyundai Santa** cc **1991**Colour **Blue** A/C Insured / Std / Nil / NASp Reading **50687** T-Radio Insured / Std / Nil / NA

Eng No: \_\_\_\_\_

C No **1CM HETKIVMDA837635**

Gen. Cond: Good / Fair / Poor / Burnt

Steering Inorder / Jammed / Leaked / Burnt or

Brake Inorder / Jammed / Leaked / Burnt or

Modi Nil / SiRim / STD / Rim or

Tyre Size: F: **215 / 60 R16**

R: \_\_\_\_\_

BS / DUN / EXNOVA / GY / FS / LIZA / MIC / OHTSU / PIR / SUMI /

TOYO / YOKO or **Westlake**

Front

Rear

R.Bal. **7** mm R.Bal. **7** mmL.Bal. **7** mm L.Bal. **7** mmD.O.A. **22/12/12** D.O.A. **22/12/14**Survey held at **CDHE (67ms)**

Des. of Damages: Fnt / Rear / O/S / N/S / U/C / Rooftop or

**Rear o/s**

The U/C / Chassis frame / Body Structure affected due to collision.

Date / Time Action / Instruction

• **SHB 6688x - X****SJU 8084B - X****Tokio****28/12/12 Colled 4/5 & 6150/4 hrs (Red 4452.12, H2D)**

RECEIVED 29 DEC 2012

Date/Time File Pass to?

☐ : Preli. Report  
☐ : Final Report

Date/Time File Return to?

Days Of Repair: **4**Resurvey No. of Trip: **1**

Survey Fee

Transportation

Lump Sum

Taxes

Other

**29/12 - typist**Add Fee: ☐ Site Insp \$☐ Interview \$☐ Tech. Insp \$☐ Wash and \$Report Format: **merimen**Lump Sum / I.B.I. / S: **6150/2**

250

10

260

# **Survey Department Check List (Case Handler)**

Reference No.: CC3/TMI 17024308/Klvb  
Policy Type: OD / TP / TP RES / TL / EVA

Case Handler

Typist

**Admin (** ): Case handler to make sure all information created by the assignment team are **ACCURATE**.

## **(1) Office Assign Form**

		Y-Date	N-Date	Y-Date	N-Date
C	Reference No.	✓			
C	Customer Code				
N	Assign From				
C	Assign Date	✓			
C	Veh No (Inspected)	✓			
C	Veh No (Insured)	✓			
C	D.O.A	✓			
C	Policy No	✓			
C	Claim No	✓			
C	Insurance Authorisation (CA /REV/REP)				
C	Report Type	✓			
C	Weekend Charges				
N	Survey held at/Repairer	✓			
C	Excess				

**Surveyor (** ): Case handler to make sure the surveyor completed all required information.

## **(1) Assignment Form**

C	Vehicle No	✓			
C	Regn Month/Year	✓			
N	Vehicle Type	✓			
N	Make & Model	✓			
C	Engine Capacity. (C.C)	✓			
N	Colour	✓			
C	Odometer. (Sp.Reading)	✓			
C	Chassis No	✓			
N	General Condition	✓			
N	Steering	✓			
N	Brake	✓			
N	Modification (Modi)	✓			
C	Tyre Size	✓			
N	Tyre Make	✓			
C	Tyre Balance	✓			
C	Date of Inspection	✓			
N	Survey held	✓			
N	Des.of Damages	✓			

## **(2) System - (Views/Merimen)**

C	Damaged Vehicle Photographs Uploaded	✓			
---	--------------------------------------	---	--	--	--

## **(3) Workshop Estimate/Assignment Form**

N	ALL Parts condition	✓			
C	Market Value for OD cases				
C	Estimate Repair Cost for PRI (RSI, TMI, MSIG)				
C	Days of repair	✓			
C	Finalised Amount	✓			
C	Re-inspection Cases to Finalize within 5 Days				

## **(4) System - (Views/Merimen)**

C	Resurvey photo Uploaded	✓			
---	-------------------------	---	--	--	--

Check By: VERON 28/12/17  
Case Handler Date

\*C: Critical \*N: Non-Critical

21/05/2014



# LKK Auto Consultants Pte Ltd

51 Ubi Ave 1 #01-25 Paya Ubi Industrial Park, Singapore 408933

TEL: 6256 3561 FAX: 6256 4315

Reg. No: 199607198R GST Reg. No. 19-9607198-R

Affiliated to Federation Internationale Des Experts En Automobile

TOKIO MARINE INSURANCE SINGAPORE LTD

Ref : CC3/TMI17024308/K1vb

20 MCCALLUM STREET #09-01

TOKIO MARINE CENTRESINGAPORE 069046

Date : 22-12-2017

Code : TMI



## 1. Policy Particulars :- THIRD PARTY CLAIM

Insured Veh.	SJU 8084B	Veh. Inspected	SHB 6688X
Policy No.		Coverage (\$)	0.00
Claim No.		Excess (\$)	0.00
Assign From		Assign Date	22/12/2017

## 2. Vehicle Particulars & Condition

Make & Model	c.c	0
Engine No.	HIDDEN	Year of Reg.
Chassis No.		Colour
Odometer	-	Steering
Brakes		Modification
General		

## 3. Conditions of Tyres

	Size	Make	Balance
R/H Front Tyre			mm
L/H Front Tyre			mm
R/H Rear Tyre			mm
L/H Rear Tyre			mm

## 4. Description of Damages

--

## 5. General Information

Accident Date	22/12/2017	Inspection Date	22/12/2017
Survey held at	COMFORTDELGRO ENGINEERING PTE LTD 59 LOYANG DRIVE SINGAPORE 508969		

## 5a. Remarks

A)THE INSPECTION WAS CONDUCTED ON A"WITHOUT PREJUDICE" BASIS. B)IN ACCORDANCE TO YOUR INSTRUCTIONS, WE HAVE NOT AUTHORISED REPAIRS.
--

### ...CLAIM SUBFOLDER...(Pending for Survey Report)

CLAIM SUBFOLDER TRACKING							
Case	Notified	Est Submitted	Adj Assigned	Adj Rpt	Adj Submitted	Ins Auth'd	Status
Main	22 Dec 2017 15:53 Sendback Est	22 Dec 2017 16:11 S\$10,602.12	22 Dec 2017 16:24 Edit Adj Rpt				<b>Pending for Survey Report</b> Cancel Case

Main	Reference	Claim Details	Documents	Show All																				
<b>CLAIM SUBFOLDER DETAILS</b>																								
<b>Insured:</b>		CTPL, Co. Reg. No.: 199303821R																						
<b>Main Claimant:</b>		CTPL																						
<b>Vehicle Reg. No.:</b>		SHB6688X	<b>Date of Loss:</b>	22/12/2017 06:00 - :59																				
<b>Claim Type:</b>		TP / M1706490	<b>Policy/Cover Note No.:</b>	MU002740 (Comprehensive) Coverage: 02/03/2017 - 01/03/2019																				
<b>Vehicle Reg. No. (Insured):</b>		SJU8084B	<b>Policy No. (Claimant):</b>																					
		<b>Excess:</b>	S\$800.00																					
<b>Repairer:</b>		ComfortDelGro Engineering Pte Ltd (Loyang) 59 Loyang Drive, 508969 Loyang - Tel: 6214 8300																						
<b>Handling Insurer:</b>		Tokio Marine Insurance Singapore Ltd (HQ) - Tel: 6221 6111 ... [Handled by Dillen Senthilan so Selvarajoo]																						
<b>Adjuster:</b>		LKK Auto Consultants Pte Ltd (HQ) - Tel: 6256-3561 ... [Handled by KALVIN ANG WEI KUN ] ... [Final Rpt due 04/01/2018]																						
<b>ASSOCIATED MAIL RECEIVED</b> <a href="#">View All</a> <a href="#">Compose Case Mail</a>																								
There are no mail for this case.																								
<div> <b>ALL ASSOCIATED TASKS</b> <a href="#">View All</a> <a href="#">Search Tasks</a> <a href="#">Create New Task</a> <a href="#">Complete</a> </div> <table border="1"> <thead> <tr> <th>Due Date</th> <th>Priority</th> <th>Type</th> <th>Task Group</th> <th>Subject</th> <th>Handler</th> <th>Assigned By</th> <th>Completed On</th> <th>Created On</th> <th>Done?</th> </tr> </thead> <tbody> <tr> <td colspan="10">No results.</td> </tr> </tbody> </table>					Due Date	Priority	Type	Task Group	Subject	Handler	Assigned By	Completed On	Created On	Done?	No results.									
Due Date	Priority	Type	Task Group	Subject	Handler	Assigned By	Completed On	Created On	Done?															
No results.																								

## SINGAPORE ACCIDENT STATEMENT

### IMPORTANT NOTICE

1. Please report correctly the details of the accident to speed up the claims process.
2. This Form must be completed by the Policyholder and/or the Authorised Driver.
3. Information provided must be as truthful and accurate as possible. Any wilful misrepresentation or withholding of material facts may allow insurance companies to repudiate policy ability.
4. The issue and acceptance of this Form by insurance companies is not an admission of policy liability on the part of the insurance companies.
5. **Any false reporting may be referred to the Police for investigation.**
6. This report will be forwarded by the insurers of the insurers of the GIA Records Management Centre established by the General Insurance Association of Singapore(GIA) for archiving and that copies of this report will for a fee be made available upon application by interested parties.
7. By the lodgement of this report to the insurers, you hereby consent to the archiving of this report at the centre and to copies of the report being made available aforesaid.

ACCIDENT STATEMENT	
Date Of Report	22/12/2017 10:58
Date Of Accident	22/12/2017 05:20
Exact Location Of Accident	SENGKANG CENTRAL >BUANGKK MRTX COMPASSVALE BOW
Country/State of Loss	SINGAPORE
DETAILS OF OWN VEHICLE	
Vehicle Registration Number	SHB6688X
<b>Insured/Policyholder</b>	
Name Of Registered Owner	COMFORT TRANSPORTATION PTE LTD
Co Reg No	199303821R
Email Address	FLEETSAFETY@CDGTAXI.COM.SG
Mobile Phone No	
Alternative Phone No	OFFICE-65508768
<b>Vehicle Particulars</b>	
Manufacturer	HYUNDAI
Model	SONATA-2.0 (A)
Exact Purpose for which vehicle was being used at time of accident	
Are you claiming under your own insurance policy for repair to your vehicle?	NO
If No, Please state action to be taken	THIRD PARTY
Vehicle Category	TAXI
<b>Insurance Company</b>	
Name of Insurance Company	FIRST CAPITAL INSURANCE LTD
Type Of Coverage	THIRD PARTY FIRE AND/OR THEFT
Fleet Policy	YES
Policy Number	D-1572701MFSH
Cover Note Number	
<b>Driver</b>	
Name of Driver	TEO SOON LEE
NRIC No	S0457992E
Date Of Birth	05/05/1948
Occupation	OUTDOOR
Date Of Driving Pass	05/10/1970
Driving Experience	47 YEARS AND 2 MONTHS
Gender	MALE
Mobile Number	
Fax Number	
Contact Number	
EMail Address	NOEMAIL

Address	420 BEDOK NORTH STREET 1 #07-122
Postcode	S460420
Was driver an employee of the Insured's Company	NO
If No, Relationship of the Driver with the Insured	OTHER - TAXI DRIVER
Vehicle Registration Number of Driver's Own Vehicle	-
	-
	-
Insurance Company of Driver's Own Vehicle	-
	-
	-

#### General Information of the Accident

Type Of Accident	COLLISION - HEAD TO REAR
Weather Conditions	CLEAR
Road Surface	DRY

#### Other Information

Was any foreign vehicle involved in this accident?	NO
Number of vehicles involved in the accident	
Was any body injured in the Accident?	NO
Was any injured conveyed to hospital by ambulance?	NO
Was any other material or property damaged?	YES
I have been approached by unknown person(s) soliciting/offering accident claims assistance.	NO
Number of Passengers (Including Driver)	2
Passenger 1	NAME: : - GENDER: : MALE

#### Details of Police Action

Was the accident reported to the police?	NO
If Yes, Please state which Police Station	
Was notice of intended Prosecution given?	NO
If Yes, against whom?	

#### Circumstances of Accident

PLS SEE ATTACHED

#### Attachment(s)

Are accident photos available for attachment?	YES
Was there any video captured by Car Camera?	YES
Remarks/ Reasons:	-
Was there any audio recorded?	NO

#### DETAILS OF OTHER VEHICLE PROPERTY 1

Vehicle Registration Number	SJU8084B
Vehicle Make/Model/Colour	
Details Of Properties	
Vehicle Category	PRIVATE CAR
Name of Driver	NEO CHENG LEE
NRIC/Passport Number	S1574776E
Contact Number	
Address	
Postcode	
Insurance Company Name	
Nature Of Damage	FRT LEFT

No. Of Passenger (Including Driver)



# **IMPORTANT NOTICE**

1. Please report correctly the details of the accident to speed up the claims process.
2. This Form must be completed by the Policyholder and/or the Authorised Driver.
3. Information provided must be as truthful and accurate as possible. Any wilful misrepresentation or withholding of material facts may allow insurance companies to repudiate policy liability.
4. The issue and acceptance of this Form by insurance companies is not an admission of policy liability on the part of the insurance companies.
5. Any false reporting may be referred to the Police for investigation.
6. The report will be forwarded by the insurers of the GIA Records Management Centre established by the General Insurance Association of Singapore (GIA) for archiving and that copies of this report will for a fee be made available upon application by interested parties.
7. By the lodgment of this report to the insurers, you hereby consent to the archiving of this report at the centre and to copies of the report being made available aforesaid.
8. **Consent under the Personal Data Protection Act (PDPA)**

I understand, acknowledge, agree and consent that:

- (a) My insurer, my workshop and the General Insurance Association of Singapore ("GIA") may/are permitted to collect, use, disclose and/or process my personal data/personal information set out in this [form] and any other personal information provided by me or possessed by my insurer (collectively the "Personal Information") and disclose and transfer such Personal Information to all insurer(s) who have insured vehicle(s) involved in this accident (all insurer(s) who have insured vehicle(s) involved in this accident shall be collectively referred to as the "Insurers"), the Insurers' lawyers/law firms, the Monetary Authority of Singapore and any relevant government agency/authority (such as the police), for the purpose(s) of:
  - (i) processing, handling and/or dealing with my claims including the settlement of the claims and any necessary investigations relating to the claims;
  - (ii) investigating the accident and/or my claims;
  - (iii) carrying out and/or dealing with my instructions or responding to any enquiries by me;
  - (iv) administering my claims (including the mailing of correspondence, statements, invoices, reports or notices to me, which could involve disclosure of certain personal data about me to bring about delivery of the same as well as on the external cover of envelopes/mail packages); and/or
  - (v) complying with applicable law in administering, processing, handling and/or dealing with my claims.(collectively the "Purposes")
- (b) all insurer(s) who have insured vehicle(s) involved in this accident and the Insurers' lawyers/law firms, may/are permitted to collect, use, disclose and/or process my Personal Information for one or more of the above Purposes; and
- (c) my Personal Information may/can be disclosed by any of the Insurers and/or GIA to their third party service providers or agents(including their lawyers/law firms), which may be sited outside of Singapore, for one or more of the above Purposes.
- (d) my Personal Information will also be collected and used to compile claims history for the purpose of fraud detection, investigation and management in present and all future claims.
- (e) the information so collected under (d) above may be shared / disclosed:
  - (i) to all insurers and/or any other third parties that assist in evaluating, investigating, controlling or managing fraud, regulators, law enforcement and government agencies as reasonably required for the purposes stated, or
  - (ii) for complying with requirements under any regulations, laws or court orders.

COMFORT TRANSPORTATION  
CO. RES. NO. 1111

Policyholder's Signature  
Date & Time:

Driver's Signature  
(If driver is not the policyholder)  
Date & Time:

Reporting Centre Personnel's Signature  
Name:  
NRIC/FIN No.:



# Sketch Plan Pg. 2

## SKETCH PLAN

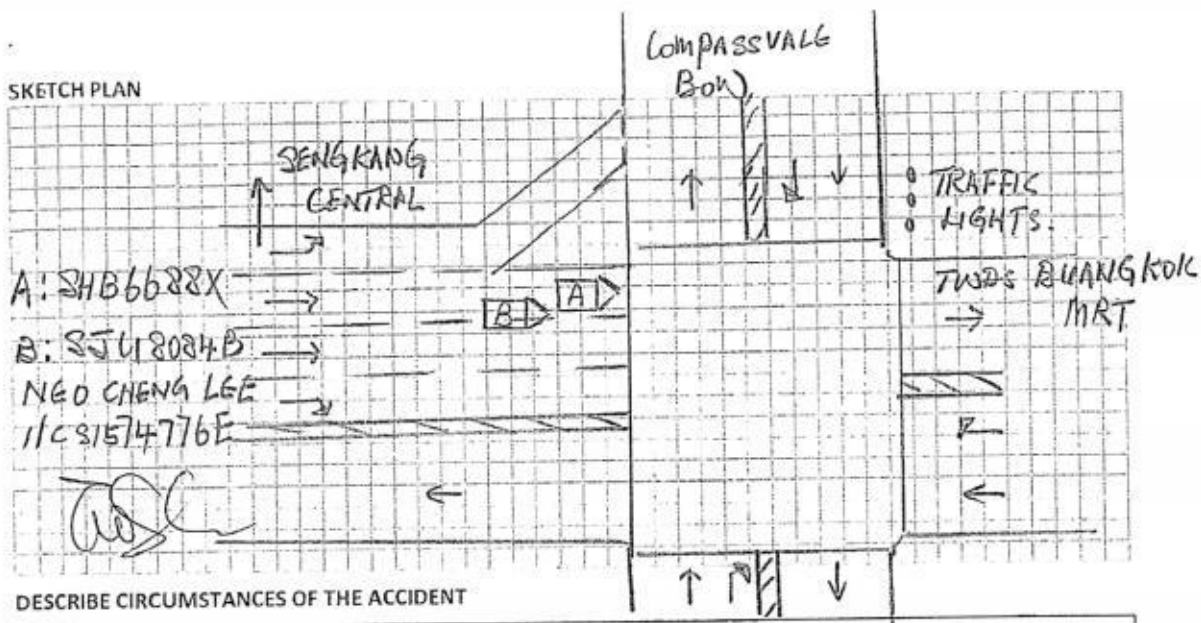

## DESCRIBE CIRCUMSTANCES OF THE ACCIDENT

As per attached.

## DECLARATION

I/We declare the foregoing particulars are true in every respect.

COMFORT TRANSPORTATION  
CO. REG. NO. 100000

Policyholder's Signature  
Date & Time:

Driver's Signature  
(If driver is not the policyholder)  
Date & Time:

Reporting Centre Personnel's Signature  
Name:  
NRIC/FIN No.:

20/11/17

22/12/17

Describe Circumstances of the Incident

On 22 Dec 2017 at about 05:20 hrs I was driving straight on the left lane along Sengkang Central heading towards the direction of Buangkok MRT.

As I approached the traffic junction of Compassvale Bow the traffic lights turned to Amber hence I slowed down and stopped at the junction(see video).

Suddenly a few seconds later a Honda car SJU8084B came from behind collided onto the Rear Right Portion of my stationary taxi.

01 male passenger on board my taxi. No injury at the point of the accident.

Enclosed is a video footage to support my claims.

## Declaration

I/We declare the foregoing particulars are true in every respect.

COMFORT TRANSPORTATION PTE  
CO REG NO 10022212

Policyholder's Signature/Date &  
Time

*Tw*

Driver's Signature (If driver is not the policyholder)/Date  
& Time

22/12/17

Witnessed by Reporting  
Centre Personnel

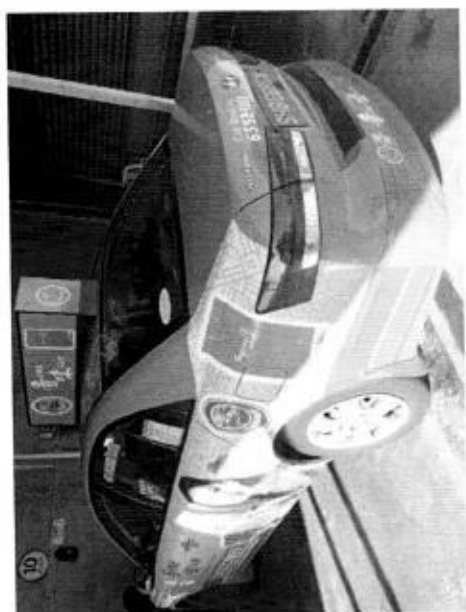
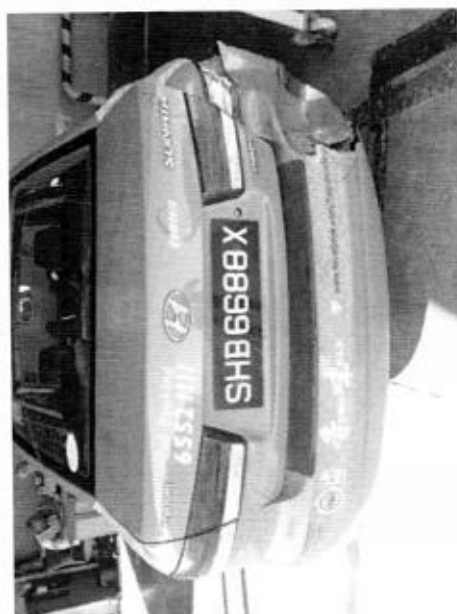
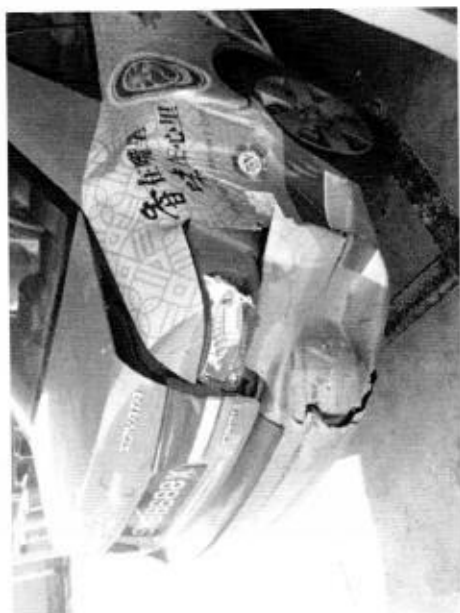
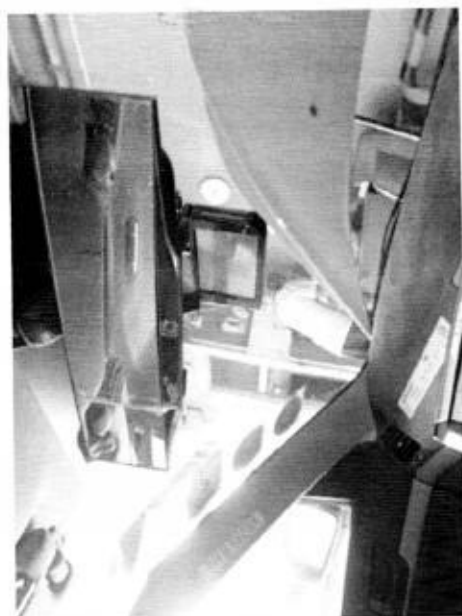



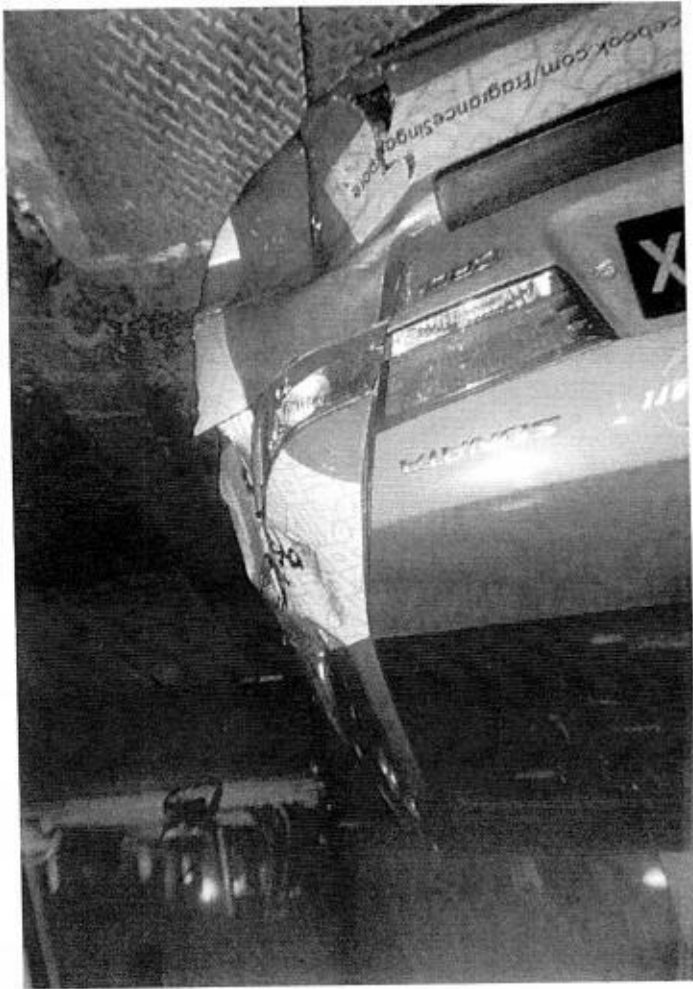
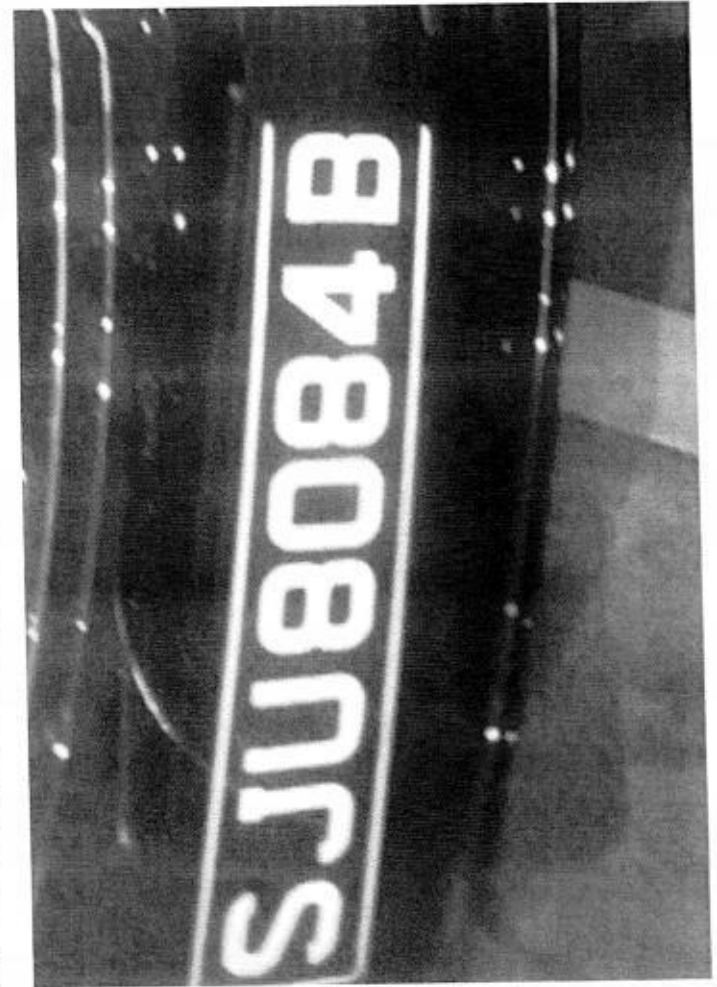

Sam: IN ARC Repair TP(CLSO)1

JOB CARD Sales Order:

JC NO.305100333

COMER  
IS COMFORT TRANSPORTATION PTE LTD  
7010045  
COMER NO  
383 SIN MING DRIVE  
Singapore SINGAPORE 575717  
65508755  
(R) (O)  
(P)  
JUNT CARD NO.

REGN NO.	SHB6688X	MILEAGE
MAKE	HYUNDAI	FUEL E.....1/2.....F
MODEL	SONATA	22.12.2017 09:20 DATE/TIME IN
YR OF MANU	28.02.2013	TARGET DATE
CHASSIS CODE	KMHET41VMDA833635	COMPLETION DATE/TIME

JOB DESCRIPTION

Accident Date: 22.12.2017  
NATURE: 3P 22.12.17

/NO LABOR CODE DESCRIPTION

estimate & invoice - not ready

WORKED & PASSED OUT BY:

SERVICE ADVISOR

CUSTOMER'S SIGNATURE

Acknowledgement Slip

Exit Pass

No.: SHB6688X JU TOKIO LKK

Vehicle No.: SHB6688X

Signature/Date

Name of Service Advisor Date

Returned to Service Reception upon collection

To be kept by Security Guard



## REPAIR ESTIMATE\*

VEHICLE NO : SHB 6688X

DATE 22/12/2017 14:20

MAKE :

MODEL : HYUNDAI SONATA

Ty

Qty	Parts Description/ Labour	Type	Unit Price	Amount
	Boot Lid / 1st			\$ 1,349.50
	Boot Lid Rubber X su			\$ 110.90
	Boot Lid Hinge (LH/RH) X su		\$ 170.60	\$ 341.20
	Boot Lid Lock Upper X su			\$ 132.10
	Boot Lid Lock Lower X su			\$ 30.30
	Boot Lid Key Lock / 1st			\$ 78.20
	Boot Lid Sonata Plate - ne			\$ 43.60
	Boot Lid Hyundai Plate - ne			\$ 24.20
	Boot Lid 'H' Emblem - ne			\$ 26.10
	Boot Lid CRDI Plate - ne			\$ 22.70
	Boot Lid Lamp (RH) X su			\$ 230.20
	Boot Lid Trimboard X su			\$ 165.40
	Boot Lid Trimboard Clips (10pcs) X su			\$ 10.00
	Rear Bumper / 1st			\$ 578.40
	Rear Bumper Reinforcement - ne			\$ 483.30
	Rear Bumper Clip - ne			\$ 22.00
	Rear Bumper Bracket X su			\$ 49.00
	Rear Bumper Sponge - 1st			\$ 137.40
	Rear Bumper Under Cover X su			\$ 185.80
	Rear Bumper Protector (RH) - 1st			\$ 38.00
	Tail Lamp (RH) - 1st			\$ 344.00
	Tail Lamp Quarter Panel (RH) X su			\$ 93.80
	Rear Panel X su			\$ 391.80
	Rear Panel Garnish X su			\$ 95.80
	Spare Tyre Holder X su			\$ 27.60
	Tail Lamp Panel Top (RH) - 1st			\$ 217.40
	Spare Tyre Panel X su			\$ 863.00
	Spare Tyre Panel Cushion X su			\$ 200.30
	Rear Towing Hook X su			\$ 135.30
	Member Assy- Rear Floor Centre X su			\$ 163.60
	Panel Assy-Rear Floor Side (RH) - 1st			\$ 88.55
	Rear Floor Chassis Member (RH) X su			\$ 756.80
	Exhaust Pipe Insulator / 1st			\$ 56.10
	Exhaust Silencer / 1st			\$ 723.00
	Exhaust Pipe Hanger / 1st			\$ 56.10
	Rear Fender (RH) - 1st			\$ 1,935.90
	Rear Fender Inner Panel (RH) X su			\$ 1,255.00
	Rear Fender Inner Lining (RH) X su			\$ 74.10
	Rear Tray Lugg Side (RH) X su			\$ 37.40
	Rear Fender Mudflap (RH) X su			\$ 15.50
	Rear Fender Trim Board (RH) X su			\$ 180.90
	Rear Windscreen Moulding - ne			\$ 60.00
	Rear Wheel Hub Cap (RH) X su			\$ 145.00
	<b>SUB TOTAL</b>			<b>\$ 11,975.25</b>
	<b>LESS 20%</b>			<b>\$ 2,395.05</b>
	<b>DISCOUNTED TOTAL</b>			<b>\$ 9,580.20</b>



Qty	Parts Description/ Labour	Type	Unit Price	Amount	
	Boot Lid Comfort Logo & Tel No. Sticker — net			\$ 30.00	Nett
	Rear Bumper Advertisement Logo — net			\$ 50.00	Nett
	Rear Bumper Rubber Mat — net			\$ 50.00	Nett
	Rear Fender Advertisement Logo (LH/RH) — net		\$ 100.00	\$ 200.00	Nett
	Rear Windscreen Sealant — net			\$ 46.00	Nett
	Rear Door Advertisement Logo (RH) X net			\$ 100.00	Nett
	Rear Door Tel No. Sticker (RH) X net			\$ 10.00	Nett
	Rear Tyre (RH) X net			\$ 207.00	Nett
				<b>\$ 693.00</b>	
	<b>Labour Charge</b>				
	Panel Beating			<del>\$ 2,000.00</del> 1000	
	Spray Painting Charge			<del>\$ 1,400.00</del> 1080	
	Wiring Charge			<del>\$ 50.00</del> 20	
	Tuff Kote			<del>\$ 100.00</del> 50	
	Towing Charge			<del>\$ 50.00</del> 20	
	Rear Chassis Alignment Charge			<del>\$ 400.00</del> 200	
	Remove/Refix Cushion & Upholstery Rear			<del>\$ 150.00</del> 50	
	Remove/Refix Rear Windscreen Glass			<del>\$ 120.00</del> 100	
	Remove/Refix Exhaust Pipe			<del>\$ 150.00</del> 200	
	Rear Wheel Alignment			<del>\$ 80.00</del> 20	
	<b>TOTAL LABOUR</b>			<b>\$ 4,500.00</b>	
	<b>ESTIMATE TOTAL</b>			<b>\$ 14,773.20</b>	
	<p>Calvin LKK</p> <p>22/12/17 1440 hrs.</p> <p>45 Days</p> <p>L/S</p> <p>After Repair photo</p>				
	<div><p>LKK Auto Consultants hereby notify the Repairer of the following:</p><ul style="list-style-type: none"><li>• To resurvey before/after spray painting</li><li>• To display damaged part(s) during resurvey</li><li>• Parts prices are subject to confirmation</li><li>• Third party survey is on a "Without Prejudice" basis</li><li>• No illegal modification(s) is allowed</li><li>• Supplementary item(s) must be resurveyed and is subject to final approval from Insurance Company</li></ul><p>Acknowledged by Repairer</p><p>Signature:</p><p>Date:</p></div>				
This is an initial estimate based on a visual inspection of the above vehicle. The final repair quantum will be prepared after the vehicle is surveyed by a motor Surveyor appointed by the insurance company.					

**ComfortDelGro Engineering Pte Ltd** (Co.Reg.No:199506048W)59 Loyang Drive  
Singapore 508969  
Tel: 6214 8300**TP INSURER:** Tokio Marine Insurance Singapore Ltd (HQ)**CTPL**

Singapore

**PARTICULARS OF CLAIM**

Claim Type:	Third Party	Ref. No:	
Policy No:		Date of Loss:	22/12/2017
Vehicle Reg. No.:	SHB6688X	Driveable?	YES
Party At Fault:	UNKNOWN		
Make/Model:	HYUNDAI SONATA, 2.0 CRDI (A)	Vehicle Reg. Date:	28/02/2013
Vehicle Colour:	Blue	Gen Condition:	Good
Engine No:	D4EAD274598	Chassis No:	KMHET41VMDA833635
Odometer:	0 KM		
Paint Type:			
List Item Discount:	20.00 %		
Total Loss?	NO		
Est. Duration of Repair (day)	6		
Present Location:	COMFORTDELGRO ENGINEERING PTE LTD (LOYANG)		

COST OF CLAIMS		Amount
Parts		6,622.12
Miscellaneous Items		10.00
Labour		3,970.00
Paintwork Labour		0.00
Towing		0.00
Gross Total (S\$)		10,602.12
+ GST 7.00% (S\$)		742.15
Nett Amount (S\$)		11,344.27

This claim is handled by: JUMANI MASUDIN

Generated using Merimen e-Claims Internet Estimation &amp; Adjusting System

## REPAIR DETAILS

### Reference

Part Source: MRM-SG Version: 1.0 (Last Synchronised: 22 Dec 2017)  
 Parts: 143 HYUNDAI SONATA 2.0 CRDI (A) (Catalogue:Merimen Singapore 1.0)  
 Labour: Repairer's (Price-denominated Standard List)  
 Print Code: ComfortDelGro Engineering Pte Ltd/SHB6688X/22/12/2017 16:11  
 Validity: These estimates are valid only if they contain the print code (above) on all estimate pages, running page numbers with the END OF ESTIMATES marker on the last estimate page  
 Further Info: Items/values not in reference catalogue are prefixed with an asterisk \*.

### Estimates on Parts

No.	Qty	Part No.	Particulars	%Disc	%Depr	Amount	
1	1		*BOOTLID <i>dp</i>	20.00	0.00	*1,349.50 FL	
2	1		*BOOTLID UPPER LOCK <i>svc</i>	20.00	0.00	*132.10 FL	X
3	1		*BOOTLID KEY LOCK <i>sm</i>	20.00	0.00	*78.20 FL	
4	1		*BOOTLID RUBBER <i>svc</i>	20.00	0.00	*110.90 FL	X
5	1		*BOOTLID SONATA EMBLEM <i>nec</i>	20.00	0.00	*43.60 FL	
6	1		*BOOTLID HYUNDAI EMBLEM <i>nec</i>	20.00	0.00	*24.20 FL	
7	1		*BOOTLID H EMBLEM <i>nec</i>	20.00	0.00	*26.10 FL	
8	1		*BOOTLID CRDI EMBLEM <i>nec</i>	20.00	0.00	*22.70 FL	
9	1		*BOOTLID LAMP RH <i>svc</i>	20.00	0.00	*230.20 FL	X
10	1		*REAR BUMPER <i>def</i>	20.00	0.00	*578.40 FL	
11	1		*REAR BUMPER REINFORCEMENT <i>cra</i>	20.00	0.00	*483.30 FL	
12	10		*REAR BUMPER CLIPS <i>nec</i>	20.00	0.00	*22.00 FL	
13	1		*REAR BUMPER BRACKET <i>svc</i>	20.00	0.00	*49.00 FL	X
14	1		*REAR BUMPER SPONGE <i>tn</i>	20.00	0.00	*137.40 FL	
15	1		*REAR BUMPER UNDER COVER <i>svc</i>	20.00	0.00	*185.80 FL	X
16	1		*REAR BUMPER PROTECTOR RH <i>cut</i>	20.00	0.00	*38.00 FL	
17	1		*TAILLAMP ASSY RH <i>cra</i>	20.00	0.00	*344.00 FL	
18	1		*TAILLAMP QUARTER PANEL RH <i>R</i>	20.00	0.00	*93.80 FL	X
19	1		*REAR PANEL <i>R</i>	20.00	0.00	*391.80 FL	X
20	1		*REAR PANEL GARNISH <i>svc</i>	20.00	0.00	*95.80 FL	X
21	1		*SPARE TYRE HOLDER <i>svc</i>	20.00	0.00	*27.60 FL	X
22	1		*TAILLAMP PANEL TOP RH <i>dp</i>	20.00	0.00	*217.40 FL	
23	1		*REAR TOWING HOOK <i>svc</i>	20.00	0.00	*135.30 FL	X
24	1		*REAR FLOOR SIDE PANEL RH <i>dp</i>	20.00	0.00	*88.55 FL	
25	1		*EXHAUST PIPE INSULATOR <i>tn</i>	20.00	0.00	*56.10 FL	
26	1		*EXHAUST PIPE <i>bt</i>	20.00	0.00	*723.00 FL	
27	1		*REAR RH FENDER <i>dp</i>	20.00	0.00	*1,935.90 FL	
28	1		*REAR RH FENDER INNER LINING RH <i>svc</i>	20.00	0.00	*74.10 FL	X
29	1		*REAR RH FENDER LUGG TRAY <i>svc</i>	20.00	0.00	*37.40 FL	X
30	1		*REAR RH FENDER MUDFLAP <i>svc</i>	20.00	0.00	*15.50 FL	X
31	1		*REAR WINDSCREEN MOULDING <i>nec</i>	20.00	0.00	*60.00 FL	
32	1		*BOOTLID COMFORT LOGO & TEL.NO STICKER <i>nec</i>	0.00	0.00	*30.00 F	
33	1		*REAR BUMPER ADVERTISEMENT LOGO <i>nec</i>	0.00	0.00	*50.00 F	
34	2		*REAR FENDER ADVERTISEMENT LOGO LH/RH <i>nec</i>	0.00	0.00	*200.00 F	
35	1		*REAR BUMPER MAT <i>nec</i>	0.00	0.00	*50.00 F	
36	2		*REAR WINDSCREEN SEALANT <i>nec</i>	0.00	0.00	*46.00 F	

F=Franchise part. L=ListItemDisc.

Sub Total (\$\$)	8,183.65
- List Item Discount on L Items (\$\$)	1,561.53
<b>Total Parts (\$\$)</b>	<b>6,622.12</b>

ComfortDelGro Engineering Pte Ltd/SHB6688X/22/12/2017 16:11. Not valid without Reference section.  
 Generated using Merimen e-Claims IEAS

## Estimates on Miscellaneous Items

No	Qty	Particulars	Amount
<u>Miscellaneous Items</u>			
1	1	OD/TP Case (Insurer)	10.00
Sub Total (\$\$)			10.00

## Estimates on Labour

No	Particulars	Lab.Type	Amount	
<u>Labour Items</u>				
1	PANEL BEATING	New	2,000.00	1000
2	SPRAYPAINT	New	1,400.00	1080
3	WIRING	New	50.00	20
4	TUFF KOTE	New	100.00	50
5	REMOVE/REFIX CUSHION & UPHOLSTERY REAR	New	150.00	50
6	REMOVE/REFIX REAR WINDSCREEN GLASS	New	120.00	100
7	REMOVE/REFIX EXHAUST PIPE ASSY	New	150.00	X
Gross Labour Cost (\$\$)			3,970.00	

ComfortDelGro Engineering Pte Ltd/SHB6688X/22/12/2017 16:11. Not valid without Reference section.  
Generated using Merimen e-Claims IEAS

< END OF ESTIMATES >



Our Job Ref No : 305100333  
Date : 27/17/221

## COMFORTDELGRO ENGINEERING

ComfortDelGro Engineering Pte Ltd  
59 Loyang Drive Singapore 508969  
Fax: 6546 8156

### FINALIZATION FORM

To : LKK

Fax :

Attn : KALVIN

Vehicle Reg No. : SHB6688X

Date of Accident : 22/12/2017

The survey and estimates of the repairs of the above-mentioned vehicle are as follows:-

1. The repair job shall bill to: TOKIO --- SJU8084B  
###
2. The finalized amount shall be:
  - (a) Spare Parts after List discount
  - (b) Labour Charges ###
  - Total for Part-By-Part Repair Cost
  - (c.) Lumpsum Repair (if applicable)  
Total for Lumpsum repair cost after Less: 20% \$6,150.00  
Final Lumpsum Repair cost

3. Estimated normal period for repairs: 4 working days

4. We shall treat the above amount as Correct and Confirmed if there is no reply from you within 7 working days

5. Thank you for your assistance.

We confirm the estimates and finalized amount

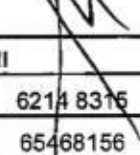
Signature :   
Name : JUMANI  
Tel : 6214 8315  
Fax : 65468156

Signature :   
Name : KALVIN  
Date : 28/12/17

### For Official Use Only

Item	Amount	Document Attached Yes or No	Confirm By (Signature)	Remarks
1. Rental Rate P/Day		YES		
2. Loss of Income Paid		N		
3. Survey Fees				
4. LTA Search Fee		7.49		
5. Medical Fees (on behalf of driver, if applicable)				
6. Overrun				

Remarks:

# LKK Auto Consultants Pte Ltd (Co. Reg. No. 199607198R)

51 Ubi Ave 1 #01-25, Paya Ubi Industrial Park  
Singapore 408933

Tel: 6256-3561 Fax: 6844-8805 Email: sur@lkkauto.com; assignments@lkkauto.com

## VEHICLE DAMAGE INSPECTION REPORT

Our File No: CC3/TMI17024308/K1VBN2

Date: 05/01/2018

### REFERENCE

Handling Insurer:	Tokio Marine Insurance Singapore Ltd	Policy No:	MU002740
Claimant Vehicle No :	SHB6688X	Insured Vehicle No :	SJU8084B
Date of Loss:	22/12/2017	Nature of Claim:	TP
		Claim No:	M1706490

### DESCRIPTION & IDENTIFICATION OF VEHICLE

Reg No:	SHB6688X	Engine No:	D4EAD274598
Make & Model:	HYUNDAI SONATA, 2.0 CRDI (A)	Chassis No:	KMHET41VMDA833635
Reg. Date:	28/02/2013 (Man. Year: 2013)	Odometer:	506817 km
Colour:	Blue		
Engine Capacity:	1991 cc		
Market Value/New Car Price:	N/A		
Sum Insured (S\$):	Market Value/New Car Price		

### CONDITION OF VEHICLE AT THE TIME OF SURVEY

General Condition:	Good	Steering (Serviceable):	Yes	Footbrake (Serviceable):	Yes
Handbrake (Serviceable):	Yes	Engine Modification:	No	Pre-accident Condition:	Average

### CONDITION OF TYRES

Front Tyre Size:	215/60R16	Rear Tyre Size:	215/60R16
Front Left Side:	West Lake 7 mm	Rear Left Side:	West Lake 7 mm
Front Right Side:	West Lake 7 mm	Rear Right Side:	West Lake 7 mm

The above values represent the remaining tyre treads depth

### COST OF CLAIMS

	Repairer's	Adjuster's	Difference	Diff %
Parts	6,622.12	5,358.68	1,263.44	19.08
Miscellaneous Items	10.00	10.00	0.00	0.00
Labour	3,970.00	2,300.00	1,670.00	42.07
Paintwork Labour	0.00	0.00	0.00	
Towing	0.00	0.00	0.00	
<b>Calculated Gross Total (S\$)</b>	<b>10,602.12</b>	<b>7,668.68</b>	<b>2,933.44</b>	<b>27.67</b>
<b>Approved Total (Overridden) (S\$)</b>		<b>6,150.00</b>		
(S\$)	10,602.12	6,150.00	4,452.12	41.99
+ GST 7.00/7.00% (S\$)	742.15	430.50	311.65	41.99
<b>Nett Amount (S\$)</b>	<b>11,344.27</b>	<b>6,580.50</b>	<b>4,763.77</b>	<b>41.99</b>

### INSPECTION

Date of Assignment:	22/12/2017 Present Location:	ComfortDelGro Engineering Pte Ltd (Loyang)
Date Inspected:	22/12/2017 Inspected At:	ComfortDelGro Engineering Pte Ltd (Loyang) 59 Loyang Drive Singapore 508969
Estimated Period of Repair:	4.0 days	

Adjuster: KALVIN ANG WEI KUN

Manager: VERON CHEN

NOTE: This report represents our findings at the time and place of inspection stated herein. Such inspection has been carried out to the best of our



*knowledge and ability but any other liability under any other circumstances is hereby expressly excluded.*

## REPAIR DETAILS

## Reference

<b>Part Source:</b> MRM-SG	<b>Version:</b> 1.0 (Last Synchronised: 05 Jan 2018)
<b>Parts:</b> 143	HYUNDAI SONATA 2.0 CRDI (A) (Catalogue:Merimen Singapore 1.0)
<b>Labour:</b> Repairer's	(Price-denominated Standard List)
<b>Print Code:</b> (Unsubmitted, no print-code for SHB6688X)	
<b>Validity:</b>	These estimates are valid only if they contain the print code (above) on all estimate pages, running page numbers with the END OF ESTIMATES marker on the last estimate page
<b>Further Info:</b>	Items/values not in reference catalogue are prefixed with an asterisk *

## Recommended Parts

No.	Qty	Part No. Particulars	Condition	Repairer's	Amount
1	1	*BOOTLID	Dented	1,349.50 FL	*1,349.50 FL
2	1	*BOOTLID UPPER LOCK	Serviceable	132.10 FL	*- FL
3	1	*BOOTLID KEY LOCK	Jammed	78.20 FL	*78.20 FL
4	1	*BOOTLID RUBBER	Serviceable	110.90 FL	*- FL
5	1	*BOOTLID SONATA EMBLEM	Necessary	43.60 FL	*43.60 FL
6	1	*BOOTLID HYUNDAI EMBLEM	Necessary	24.20 FL	*24.20 FL
7	1	*BOOTLID H EMBLEM	Necessary	26.10 FL	*26.10 FL
8	1	*BOOTLID CRDI EMBLEM	Necessary	22.70 FL	*22.70 FL
9	1	*BOOTLID LAMP RH	Serviceable	230.20 FL	*- FL
10	1	*REAR BUMPER	Deformed	578.40 FL	*578.40 FL
11	1	*REAR BUMPER REINFORCEMENT	Cracked	483.30 FL	*483.30 FL
12	10	*REAR BUMPER CLIPS	Necessary	22.00 FL	*22.00 FL
13	1	*REAR BUMPER BRACKET	Serviceable	49.00 FL	*- FL
14	1	*REAR BUMPER SPONGE	Torn	137.40 FL	*137.40 FL
15	1	*REAR BUMPER UNDER COVER	Serviceable	185.80 FL	*- FL
16	1	*REAR BUMPER PROTECTOR RH	Cut	38.00 FL	*38.00 FL
17	1	*TAILLAMP ASSY RH	Cracked	344.00 FL	*344.00 FL
18	1	*TAILLAMP QUARTER PANEL RH	Repair	93.80 FL	*- FL
19	1	*REAR PANEL	Repair	391.80 FL	*- FL
20	1	*REAR PANEL GARNISH	Serviceable	95.80 FL	*- FL
21	1	*SPARE TYRE HOLDER	Serviceable	27.60 FL	*- FL
22	1	*TAILLAMP PANEL TOP RH	Dented	217.40 FL	*217.40 FL
23	1	*REAR TOWING HOOK	Serviceable	135.30 FL	*- FL
24	1	*REAR FLOOR SIDE PANEL RH	Dented	88.55 FL	*88.55 FL
25	1	*EXHAUST PIPE INSULATOR	Torn	56.10 FL	*56.10 FL
26	1	*EXHAUST PIPE	Bent	723.00 FL	*723.00 FL
27	1	*REAR RH FENDER	Dented	1,935.90 FL	*1,935.90 FL
28	1	*REAR RH FENDER INNER LINING RH	Serviceable	74.10 FL	*- FL
29	1	*REAR RH FENDER LUGG TRAY	Serviceable	37.40 FL	*- FL
30	1	*REAR RH FENDER MUDFLAP	Serviceable	15.50 FL	*- FL
31	1	*REAR WINDSCREEN MOULDING	Necessary	60.00 FL	*60.00 FL
32	1	*BOOTLID COMFORT LOGO & TEL.NO STICKER	Necessary	30.00 F	*30.00 F
33	1	*REAR BUMPER ADVERTISEMENT LOGO	Necessary	50.00 F	*50.00 F
34	2	*REAR FENDER ADVERTISEMENT LOGO LH/RH	Necessary	200.00 F	*200.00 F
35	1	*REAR BUMPER MAT	Necessary	50.00 F	*50.00 F
36	2	*REAR WINDSCREEN SEALANT	Necessary	46.00 F	*46.00 F

F=Franchise part. L=ListItemDisc.

<b>Sub Total (\$\$)</b>	<b>8,183.65</b>	<b>6,604.35</b>
<b>- List Item Discount on L Items 20.00/20.00% (\$\$)</b>	<b>1,561.53</b>	<b>1,245.67</b>
<b>Total Parts (\$\$)</b>	<b>6,622.12</b>	<b>5,358.68</b>

Report was unsubmitted during this print-out.

## Recommended Miscellaneous Items

No	Qty	Particulars	Repairer's	Amount
<u>Miscellaneous Items</u>				
1	1	OD/TP Case (Insurer)	10.00	10.00
Sub Total (\$\$)			10.00	10.00

## Recommended Labour

No	Particulars	Lab.Type	Repairer's	Amount
<u>Labour Items</u>				
1	PANEL BEATING	New	2,000.00	1,000.00
2	SPRAYPAINT	New	1,400.00	1,080.00
3	WIRING	New	50.00	20.00
4	TUFF KOTE	New	100.00	50.00
5	REMOVE/REFIX CUSHION & UPHOLSTERY REAR	New	150.00	50.00
6	REMOVE/REFIX REAR WINDSCREEN GLASS	New	120.00	100.00
7	REMOVE/REFIX EXHAUST PIPE ASSY	New	150.00	-
Gross Labour Cost (\$\$)			3,970.00	2,300.00

Report was unsubmitted during this print-out.
---

&lt; END OF ESTIMATES &gt;