

REF:

NS/INC17024299 / Sqbnz

ASSIGNMENT

From:

Date:

Veh No:

SHF 466M

Yr Regn:

27/12/2013

Estimated Cost:

Type: M.Car / M.Cycle / Bus / Van / Lorry / Taxi / Prime Mover /

OD / TP / WS / TP RES / OD RES / EVA / INV / MV

Truck / Trailer or

To Inspect Vehicle No:

Make:

Toyota Prius

C.C. 1798

at Workshop m/s

Colour:

Maroon

A/C:

Insured / Std / NI / NA

of

Sp. Reading

369009

T/Radio:

Insured / Std / NI / NA

Insured:

PA 8025G

Policy No.

5094740874

221017 - 11-1018

Claims No.

MT/0974888-002

Sum Insured:

Excess:

(Client's Record)

Make of Veh:

Eng/No:

C/No:

JTDKN364205720280

Gen. Cond: Good / Fair / Poor / Burnt

Steering: In order / Jammed / Leaked / Burnt or

Brake: In order / Jammed / Leaked / Burnt or

Modl: MT / S/Rim / STD A/Rim or

Tyre Size:

F: 195/65R15

R: "

(Policy Condition)

Remark: The veh had commenced its repair at the time of inspection.

N/S	O/S

Bal. or Market Value:

IDAC Accident Rpt:

Consistent? : Yes or No

GIA / PR Seen:

Consistent? : Yes or No

Est. Repairs:

4

days

Res.: Yes or No

Lum Sum:

%

3 Val.: Yes or No

CA / REV / REP. / 24 HRS

Vehicle: IN / OUT

Date:

Person Contacted:

BS / DUN / EXNOVA / GY / FS / LIZA / MIC / OHTSU / PIR / SUMI /

TOYO / YOKO or

Fallen

Front

Rear

R/Bal.

6

mm

R/Bal.

6

mm

L/Bal.

6

mm

L/Bal.

6

mm

D.O.A.

21/12/2013

D.O.I.

21/12/2013

Survey held at

SMRT

Des. of Damages: Frt / Rear / O/S / N/S / U/C / Rooftop or

O/S Rear

The U/C / Chassis frame / Body Structure affected due to collision

Date / Time | Action / Instruction

SHF 466M - NS/DAL13017108 / Kibbell

DA-091015

TAX/12/17/2019

PA 8025G - X

Lick

NTUC

US\$ 1250, 4 days (Red \$ 6406.80, 84%)

Date/Time, File Pass to?

☐

Preli. Report

1) 24/11/2013

☐

Final Report

Date/Time, File Return to?

2)

Days Of Repair:

4

Resurvey No. of Trip:

Survey Fee:

Transportation:

S + RS. \$

Photos

Charts

TOTAL

Add Fee:

☐

Site Insp (\$

☐

Interview (\$

☐

Tech. Invs (\$

☐

Weekend (\$

Report Format:

7P

Lump Sum / I.B.R. (\$

1250

160

35

195



National Assessment Centre Services

51 Ubi Ave 1 #01-25 Paya Ubi Industrial Park, Singapore 408933

TEL: 6841 0055 FAX: 6841 6315

Reg. No: 52983356E GST Reg. No. 20-0405911-H



NTUC INCOME INSURANCE CO-OPERATIVE LTD Ref: NS/INC17024299/Sqb

73 BRAS BASAH ROAD

#05-01 NTUC TRADE UNION HOUSESINGAPORE Date: 22-12-2017

189556



Code: INC4

1. Policy Particulars :- THIRD PARTY CLAIM

Insured Veh.	PA 8025G	Veh. Inspected	SHF 466M
Policy No.	5094740874	Coverage (\$)	0.00
Claim No.		Excess (\$)	0.00
Assign From		Assign Date	21/12/2017

2. Vehicle Particulars & Condition

Make & Model	c.c	0
Engine No.	HIDDEN	Year of Reg.
Chassis No.		Colour
Odometer	-	Steering
Brakes		Modification
General		

3. Conditions of Tyres

	Size	Make	Balance
R/H Front Tyre			mm
L/H Front Tyre			mm
R/H Rear Tyre			mm
L/H Rear Tyre			mm

4. Description of Damages

--

5. General Information

Accident Date	21/12/2017	Inspection Date	21/12/2017
Survey held at	SMRT AUTOMOTIVE SERVICES PTE LTD 60 WOODLANDS INDUSTRIAL PARK E4 SINGAPORE 757705		

5a. Remarks

A)THE INSPECTION WAS CONDUCTED ON A"WITHOUT PREJUDICE" BASIS. B)IN ACCORDANCE TO YOUR INSTRUCTIONS, WE HAVE NOT AUTHORISED REPAIRS.
--

Survey Department Check List (Case Handler)

Reference No.: NS/NC/7724299/Sqb
Policy Type: OD/TP/TP RES/TL/EVA

SHP 466M

Case Handler

Typist

Admin (Cath): Case handler to make sure all information created by the assignment team are **ACCURATE**.

(1) Office Assign Form

- C Reference No.
- C Customer Code
- N Assign From
- C Assign Date
- C Veh No (Inspected)
- C Veh No (Insured)
- C D.O.A
- C Policy No
- C Claim No
- C Insurance Authorisation (CA/REV/REP)
- C Report Type
- C Weekend Charges
- N Survey held at/Repairer
- C Excess

Y-Date	N-Date	Y-Date	N-Date
✓			
✓			
✓			
✓			
✓			
✓			
✓			
✓			
✓			

Surveyor (Sebastian): Case handler to make sure the surveyor completed all required information.

(1) Assignment Form

- C Vehicle No
- C Regn Month/Year
- N Vehicle Type
- N Make & Model
- C Engine Capacity (C.C)
- N Colour
- C Odometer (Sp.Reading)
- C Chassis No
- N General Condition
- N Steering
- N Brake
- N Modification (Modi)
- C Tyre Size
- N Tyre Make
- C Tyre Balance
- C Date of Inspection
- N Survey held
- N Des.of Damages

✓			
✓			
✓			
✓			
✓			
✓			
✓			
✓			
✓			
✓			
✓			
✓			
✓			
✓			
✓			
✓			
✓			
✓			

(2) System - (Views/Merimen)

- C Damaged Vehicle Photographs Uploaded

✓		
---	--	--

(3) Workshop Estimate/Assignment Form

- N ALL Parts condition
- C Market Value for OD cases
- C Estimate Repair Cost for PRI (RSI, TMI, MSIG)
- C Days of repair
- C Finalised Amount
- C Re-inspection Cases to Finalize within 5 Days

✓		
✓		

(4) System - (Views/Merimen)

- C Resurvey photo Uploaded

✓		
---	--	--

Check By:

Cath 24/1/18
Case Handler Date

TP Claims against NTUC Income: Follow-Through Survey

Date : 12/01/2018

S/No	Income Reference	Claimant (Owner / Taxi Company)	Claimant Vehicle No.	Income Vehicle No.	Date of Accident	Time of Accident	Estimate	Tentative repair cost
1	MT/0974964-003	CITYCAB PTE LTD	SHC 926T	SKN 4852C	24/12/2017	16:10	\$ 3,231.90	\$ 1,400.00
2	MT/0965594-002	SMRT BUSES LTD	SG 1046A	SJK 9733H	10/10/2017	11:20	\$ 12,108.35	\$ 9,303.66
3	MT/0974611-002	SMRT TAXI PTE LTD	SHB 1023Y	GW 2992U	18/12/2017	7:40	\$ 7,209.04	\$ 1,100.00
4	MT/0974888-002	SMRT TAXI PTE LTD	SHF 466M	PA 8025G	21/12/2017	8:10	\$ 7,656.80	\$ 1,250.00
5	MT/0973641-002	SMRT TAXI PTE LTD	SHD 6318D	FBC 2047M	11/12/2017	6:27	\$ 4,497.17	\$ 2,857.60
6	MT/0976356-002	SMRT TAXI PTE LTD	SHF 301E	SFT 68D	1/1/2018	6:11	\$ 8,472.24	\$ 1,100.00
7	MT/0977899-001	SMRT TAXI PTE LTD	SHB 5827T	SDS 6588J	4/1/2018	10:20	\$ 1,978.61	\$ 924.77
8	MT/0975474-002	SMRT TAXI PTE LTD	SHB 152P	GBE 7429B	28/12/2017	11:00	\$ 6,344.44	\$ 3,500.00
9	MT/0973932-002	SMRT TAXI PTE LTD	SHF 441J	SJL 7917C	15/12/2017	18:10	\$ 9,147.71	\$ 1,850.00
10	MT/0970425-002	SMRT BUSES LTD	SMB 21A	SKH 2771Y	17/11/2017	17:05	\$ 2,929.36	\$ 1,900.00
11	MT/0976470-002	SMRT TAXI PTE LTD	SHC 4700B	SLT 752R	4/1/2018	8:35	\$ 2,057.39	\$ 1,050.00
12	NOT INCOME	SMRT TAXI PTE LTD	SHB 5040X	SDG 1662Z	31/12/2017	21:35	\$ 2,759.80	\$ 1,467.80
13	MT/0974170-002	SMRT TAXI PTE LTD	SHC 4021C	SJD 3664A	17/12/2017	18:20	\$ 2,551.82	\$ 550.00

eBaoTech

GeneralClaim

Hello, NAC_PAYA_UBI_800601

[Change Language](#)[Change Password](#)[Log Out](#)[My Desktop](#)
[Notice of Loss](#)

Policy Query

Policy No. Date of Accident

Vehicle No. (For Motor)

Select	Policy No.	Policyholder Name	Policyholder NRIC	Product	Cover Type	Vehicle No.	Insured Object	Commence Date	Expiry Date
<input type="radio"/>	5094740874	JAVIER & JACK TRANSPORT	53371171A	GBS	Third Party, Fire & Theft	PA8025G	PA8025G	12/10/2017	11/10/2018

SINGAPORE ACCIDENT STATEMENT

IMPORTANT NOTICE

1. Please report correctly the details of the accident to speed up the claims process.
2. This Form must be completed by the Policyholder and/or the Authorised Driver.
3. Information provided must be as truthful and accurate as possible. Any wilful misrepresentation or withholding of material facts may allow insurance companies to repudiate policy ability.
4. The issue and acceptance of this Form by insurance companies is not an admission of policy liability on the part of the insurance companies.
5. **Any false reporting may be referred to the Police for investigation.**
6. This report will be forwarded by the insurers of the insurers of the GIA Records Management Centre established by the General Insurance Association of Singapore (GIA) for archiving and that copies of this report will for a fee be made available upon application by interested parties.
7. By the lodgement of this report to the insurers, you hereby consent to the archiving of this report at the centre and to copies of the report being made available aforesaid.

ACCIDENT STATEMENT

Date Of Report	21/12/2017 09:16
Date Of Accident	21/12/2017 08:10
Exact Location Of Accident	JUNCTION OF ZION ROAD & GRANGES AVE
Country/State of Loss	SINGAPORE

DETAILS OF OWN VEHICLE

Vehicle Registration Number	SHF466M
Insured/Policyholder	
Name Of Registered Owner	SMRT TAXIS PTE LTD
Co Reg No	198905369K
Email Address	NOEMAIL
Mobile Phone No	
Alternative Phone No	OFFICE-80000000

Vehicle Particulars

Manufacturer	TOYOTA
Model	PRIUS TAXI-1.8 (A)
Exact Purpose for which vehicle was being used at time of accident	HIRE AND REWARD
Are you claiming under your own insurance policy for repair to your vehicle?	NO
If No, Please state action to be taken	THIRD PARTY
Vehicle Category	TAXI

Insurance Company

Name of Insurance Company	FIRST CAPITAL INSURANCE LTD
Type Of Coverage	THIRD PARTY FIRE AND/OR THEFT
Fleet Policy	YES
Policy Number	D-17087562MFSH
Cover Note Number	

Driver

Name of Driver	LEE PHUI YEN
NRIC No	S1165387A
Date Of Birth	02/08/1955
Occupation	OUTDOOR
Date Of Driving Pass	29/12/1979
Driving Experience	37 YEARS AND 11 MONTHS
Gender	MALE
Mobile Number	(LOCAL) +65-86486788
Fax Number	
Contact Number	
Email Address	NOEMAIL

Address	499 JURONG WEST ST 41 13-800
Postcode	640499
Was driver an employee of the Insured's Company	NO
If No, Relationship of the Driver with the Insured	OTHER - HIRER
Vehicle Registration Number of Driver's Own Vehicle	-
	-
	-
Insurance Company of Driver's Own Vehicle	-
	-
	-

General Information of the Accident

Type Of Accident	COLLISION - CHANGE/CROSS LANE
Weather Conditions	CLEAR
Road Surface	DRY

Other Information

Was any foreign vehicle involved in this accident?	NO
Number of vehicles involved in the accident	
Was any body injured in the Accident?	NO
Was any injured conveyed to hospital by ambulance?	NO
Was any other material or property damaged?	YES
I have been approached by unknown person(s) soliciting/offering accident claims assistance.	NO
Number of Passengers (Including Driver)	1

Details of Police Action

Was the accident reported to the police?	NO
If Yes, Please state which Police Station	
Was notice of intended Prosecution given?	NO
If Yes, against whom?	

Circumstances of Accident

I WAS TRAVELLING STRAIGHT ALONG ZION ROAD AT THE LEFT MOST LANE. WHILE ENTERING THE JUNCTION WITH GRANGES AVE, SUDDENLY THE VEHICLE PA8025G FROM MY LEFT LANE (WHICH WAS A STRAIGHT GOING LANE) ENCROACHED INTO MY TRAVEL PATH WANTED TO TURN LEFT INTO GRANGES AVE AND COLLIDED ONTO THE RIGHT REAR PORTION OF MY TAXI.

Attachment(s)

Are accident photos available for attachment?	YES
Was there any video captured by Car Camera?	YES
Remarks/ Reasons:	FILE TOO LARGE
Was there any audio recorded?	NO

DETAILS OF OTHER VEHICLE PROPERTY 1

Vehicle Registration Number	PA8025G
Vehicle Make/Model/Colour	
Details Of Properties	
Vehicle Category	BUS
Name of Driver	
NRIC/Passport Number	
Contact Number	
Address	
Postcode	
Insurance Company Name	
Nature Of Damage	

No. Of Passenger (Including Driver)

SKETCH PLAN

IMPORTANT NOTICE

1. Please report correctly the details of the accident to speed up the claims process.
2. This Form must be completed by the Policyholder and/or the Authorised Driver.
3. Information provided must be as truthful and accurate as possible. Any wilful misrepresentation or withholding of material facts may allow insurance companies to repudiate policy liability.
4. The issue and acceptance of this Form by insurance companies is not an admission of policy liability on the part of the insurance companies.
5. Any false reporting may be referred to the Police for investigation.
6. The report will be forwarded by the insurers of the GIA Records Management Centre established by the General Insurance Association of Singapore (GIA) for archiving and that copies of this report will for a fee be made available upon application by interested parties.
7. By the lodgment of this report to the insurers, you hereby consent to the archiving of this report at the centre and to copies of the report being made available aforesaid.
8. Consent under the Personal Data Protection Act (PDPA)

I understand, acknowledge, agree and consent that:

- (a) My insurer, my workshop and the General Insurance Association of Singapore ("GIA") may/are permitted to collect, use, disclose and/or process my personal data/personal information set out in this [form] and any other personal information provided by me or possessed by my insurer (collectively the "Personal Information") and disclose and transfer such Personal Information to all insurer(s) who have insured vehicle(s) involved in this accident (all insurer(s) who have insured vehicle(s) involved in this accident shall be collectively referred to as the "Insurers"), the Insurers' lawyers/law firms, the Monetary Authority of Singapore and any relevant government agency/authority (such as the police), for the purpose(s) of :
 - (i) processing, handling and/or dealing with my claims including the settlement of the claims and any necessary investigations relating to the claims;
 - (ii) investigating the accident and/or my claims;
 - (iii) carrying out and/or dealing with my instructions or responding to any enquiries by me;
 - (iv) administering my claims (including the mailing of correspondence, statements, invoices, reports or notices to me, which could involve disclosure of certain personal data about me to bring about delivery of the same as well as on the external cover of envelopes/mail packages); and/or
 - (v) complying with applicable law in administering, processing, handling and/or dealing with my claims (collectively the "Purposes")
- (b) all insurer(s) who have insured vehicle(s) involved in this accident and the Insurers' lawyers/law firms, may/are permitted to collect, use, disclose and/or process my Personal Information for one or more of the above Purposes; and
- (c) my Personal Information may/can be disclosed by any of the Insurers and/or GIA to their third party service providers or agents (including their lawyers/law firms), which may be sited outside of Singapore, for one or more of the above Purposes.
- (d) my Personal Information will also be collected and used to compile claims history for the purpose of fraud detection, investigation and management in present and all future claims.
- (e) the information so collected under (d) above may be shared / disclosed:
 - (i) to all insurers and/or any other third parties that assist in evaluating, investigating, controlling or managing fraud, regulators, law enforcement and government agencies as reasonably required for the purposes stated, or
 - (ii) for complying with requirements under any regulations, laws or court orders.



Handwritten signature and date: 21/12/2017 09:17am

Handwritten signature and date: 21/12/2017

Policyholder's Signature
Date & Time:

Driver's Signature
(if driver is not the policyholder)
Date & Time:

Reporting Centre Personnel's Signature
Name:
NRIC/FIN No.:

SKETCH PLAN

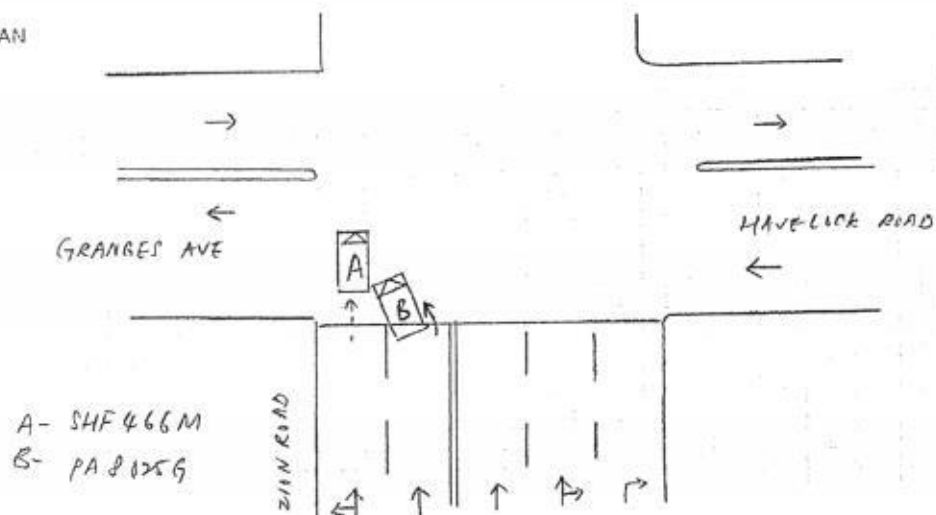

DESCRIBE CIRCUMSTANCES OF THE ACCIDENT

[illegible]

DECLARATION

I/We declare the foregoing particulars are true in every respect.



Date & Time:

21/12/2017
09:16 AM

Order 2/12/21

Enquire PARF/COE Rebate for Registered Vehicle

Vehicle Owner Particulars

Owner ID Type:	Company
----------------	---------

Owner ID:	5369K
-----------	-------

Vehicle Details

Vehicle No.:	SHF466M
--------------	---------

Vehicle to be Exported:	No
-------------------------	----

Intended De-registration Date:	21 Dec 2017
--------------------------------	-------------

Vehicle Make:	TOYOTA
---------------	--------

Vehicle Model:	PRIUS TAXI (SMRT)
----------------	-------------------

Primary Colour:	Maroon
-----------------	--------

Manufacturing Year:	2013
---------------------	------

Engine No.:	2ZR5935143
-------------	------------

Chassis No.:	JTDKN36U205720280
--------------	-------------------

Maximum Power Output:	100.0 kW (134 bhp)
-----------------------	--------------------

Open Market Value:	\$33,120.00
--------------------	-------------

Original Registration Date:	27 Dec 2013
-----------------------------	-------------

First Registration Date:	27 Dec 2013
--------------------------	-------------

Transfer Count:	0
-----------------	---

Actual ARF Paid:	\$8,368.00
------------------	------------

Intended PARF Rebate Details

PARF Eligibility:	Yes
-------------------	-----

PARF Eligibility Expiry Date:	26 Dec 2021
-------------------------------	-------------

PARF Rebate Amount:	\$6,276.00
---------------------	------------

Intended COE Rebate Details

COE Expiry Date:	26 Dec 2021
COE Category:	A - Car (1600cc & below)
COE Period(Years):	8
PQP Paid:	\$62,740.00
COE Rebate Amount:	\$31,475.00
Total Rebate Amount:	\$37,751.00

Message

Please note that the 8-year COE for this vehicle cannot be further renewed. The vehicle must be de-registered upon COE expiry or when the vehicle reaches its statutory lifespan (if applicable), whichever is earlier.

The information contained herein is correct as at 21 Dec 2017

OK

SMRT Accident Vehicle Repair Estimates

NTUC

Section A - To be completed by claims Advisor/Duty officer at Accident Reporting Centre

Reg. No : SHF466M
 Ref. No : TAX/12/17/2119
 Reg. Date : 27/12/2013
 Vehicle Type : TAXI
 Make : TOYOTA PRIUS
 Model : PRIUS
 Name of Driver : LEE PHUI YEN
 Type of Accident : SIDE SWIPE
 Date / Time of Accident : 21/12/2017 08:10:00 AM
 Accident Reported Date / Time : 21/12/2017 12:00:00 AM
 Surveyor is Required? : Yes
 Survey by :
 Vehicle is Towed Back? : No
 Towed Back Date/Time :
 Replacement Vehicle issued? : No
 Accident Repair Job Card No : 000024093741
 Special Instruction to ARC, if any :
 PA8025G - NTUC IDAC
 Prepared Date : 21/12/2017 09:46:01 AM



LKK Auto Consultants hence notify the Repairer of the following:

- To resurvey before/after spray painting
- To display damaged part(s) during resurvey
- Parts prices are subject to confirmation
- Third party survey is on a "Without Prejudice" basis
- No illegal modification(s) is allowed
- Supplementary item(s) must be resurveyed and is subject to final approval from Insurance Company

Acknowledged by Repairer

Signature:

Date:

Sebastian...

21/12/2017.

- Lump Sum Repair.
- Question Mark Item Photo.
- Photo After Paint.

9003621

sebastianyeang@lkkauto.com



Section B - To be Completed by Service Advisor, Accident Repair Centre

Chassis No : JTDKN36U20-5720280

Mileage

0

Work Shop :

Repair Completed Date / Time :

Summary of Repair Estimates

	Quotation from ARC	Adjusted by Surveyor, if applicable
Total Labour Charges	: 845.00	0.00
Total Spray Painting Charges	: 1,314.00	0.00
Total Material Charges	: 2,915.95	2,915.95
Other Charges	: 700.00	0.00
TOTAL	: 5,774.95	0.00
Lum Sum Total	: 5,750.00	0.00
No. of Repair Days	: 6.00	0.00
Prepared / Adjusted By	:	4 days
Arc / Surveyor Sign Off Date	: 21/12/2017 02:20:44 PM	01/01/1900 12:00:00 AM



Prepared / Adjusted Date :

Remarks :

Prepared Date : 21/12/2017 02:20:44 PM

Section C - To be Completed by Admin Assistant, Accident Repair Centre, Upon Completion of Repair

Quotation No :

Invoice No :

Quotation Date :

Invoice Date :

Invoice Amount :

Prepared Date :

Section D - Details of Repair Estimates

Part 1 - Labour Works

Job Scope	Quotation from ARC	Adjusted by Surveyor, if applicable
TO REPAIR RH REAR PORTION	845.00	0.00 600
Total Labour	845.00	0.00

Part 2 - Spray Painting & Panel Beating Related Works

Job Scope	Quotation from ARC	Adjusted by Surveyor, if applicable
TO RESPRAY REAR DOOR RH	378.00	0.00 200
TO RESPRAY REAR FENDER RH	378.00	0.00 200
TO RESPRAY RIM	180.00	0.00 50
TO REPSRAY REAR BUMPER	378.00	0.00 200
Total Spray Painting & Panel Beating	1,314.00	0.00

Part 3 - Other Costs - Accident and Accident Repair Related Expenses

Job Scope	Quotation from ARC	Adjusted by Surveyor, if applicable
TO CHECK WIRING AND SYSTEM FUNCTION	80.00	0.00 X
TO APPLY RUST-PROOFING ON AFFECTED AREA	100.00	0.00 40
TO TEST AND REFIX REVERSE SENSOR SYSTEM	120.00	0.00 30
TO REMOVE AND INSTALL LUGGAGE COMPARTMENT TRIM TO FACILITATE REPAIR.	120.00	0.00 X
TO INSPECT RR LIGHTING, MECHANISMS & WATER TEST RR LIGHTING FOR LEAKAGE	120.00	0.00 30
TO REPLACE SUNDRY PARTS	100.00	0.00 20
TO WASH AND VACUUM	60.00	0.00 X
Total Other Costs	700.00	0.00

Part 4 - Spare Parts / Material Usage

Part Number	Portion	Stock No	Part Name	Qty	List Price (\$)	Discount (%)	Final Price (\$)	ARC Recommendation	Surveyor Approved	Photos Attached
67003-47080		6505486	DOOR RR/RH	1	954.50	25.00	715.87	Replace	Replace <i>R</i>	No
61604-47090			FENDER RR/RH	1	766.80	25.00	575.10	Replace	Replace <i>R</i>	No
			STICKER DECAL SMRT	1	7.80	0.00	7.80	Replace	Replace <i>✓ NAC</i>	No
			STICKER DECAL 6555 8888	1	21.60	0.00	21.60	Replace	Replace <i>✓ NAC</i>	No
62710-47130			QUARTER GLASS RR/RH	1	846.50	25.00	634.87	Replace	Replace <i>X</i>	No
	COMMO N		SEALANT W/SCREEN	1	37.00	0.00	37.00	Replace	Replace <i>X</i>	No
42611-47140		6505658	WHEEL, DISC	1	1,490.20	25.00	1,117.65	Replace	Replace <i>R</i>	No
52159-47905		6505548	BUMPER REAR	1	458.60	25.00	343.95	Replace	Replace <i>R</i>	No
52575-47020		6505549	BUMPER SIDE RETAINER RR/RH	1	94.80	25.00	71.10	Replace	Replace <i>✓ NAC</i>	No
			PIXEL STICKER	2	60.00	0.00	120.00	Replace	Replace <i>✓ NAC</i>	No
TOTAL MATERIALS								3,644.95	3,644.94	
TOTAL MATERIALS(Discounted)								2,915.95	2,915.95	

Added Spare Parts / Material Usage After Surveyor Signed off

Part Number	Portion	Part Name	Qty	List Price (\$)	Discount (%)	Final Price (\$)	ARC Check	Surveyor Check	LT Check
TOTAL SUPPLEMENTARY MATERIALS									

27-11-17/11,27
27-11-17/15,27

SMRT Accident Vehicle Repair Estimates

Section A - To be completed by claims Advisor/Duty officer at Accident Reporting Centre

Reg. No : SHF466M
Ref. No : TAX/12/17/2119
Reg. Date : 27/12/2013
Vehicle Type : TAXI
Make : TOYOTA PRIUS
Model : PRIUS
Name of Driver : LEE PHUI YEN
Type of Accident : SIDE SWIPE
Date / Time of Accident : 21/12/2017 08:10:00 AM
Accident Reported Date / Time : 21/12/2017 12:00:00 AM
Surveyor is Required? : Yes
Survey by : Sebastian
Vehicle is Towed Back? : No
Towed Back Date/Time :
Replacement Vehicle issued? : No
Accident Repair Job Card No : 000024093741
Special Instruction to ARC, if any :
PA8025G - NTUC IDAC 45
BEFORE PAINT PHOTO AND AFTER PAINT PHOTO, FOR CHECK ITEM AND REPLACE ITEM PLEASE CALL
SURVEYOR SEBASTIAN (LKK) & Email : sebastianyeang @lkkauto.com HP: 90036121
LUMP SUM REPAIR
Prepared Date : 21/12/2017 09:46:01 AM

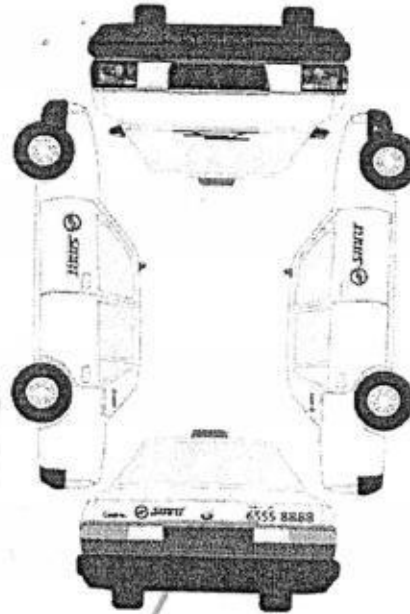

15:40 26/12/17 Pass

Recording Camera

☒ ☐

Radio Antenna

☒ ☐ CSC

1st witness

Date 21-12-17

2nd witness

Date 26/12/17

Towing: 21/12/17
Time In: — Driver: 747
Wagon Job No: 14044/12
Vehicle sent to SMRT Date In: 26-12-2017 Towing:
Time In: 3.00 Driver:
Received by (SMRT):

Section B - To be Completed by Service Advisor, Accident Repair Centre

Chassis No : JTDKN36U20-5720280

Mileage

0

Work Shop :

Repair Completed Date / Time :

Summary of Repair Estimates

	Quotation from ARC	Adjusted by Surveyor, if applicable
Total Labour Charges	: 845.00	600.00
Total Spray Painting Charges	: 1,314.00	650.00
Total Material Charges	: 141.12	220.50
Other Charges	: 700.00	-220.50
TOTAL	: 3,000.12	1,250.00
Lum Sum Total	: 0.00	0.00
No. of Repair Days	: 6.00	4.00
Prepared / Adjusted By	:	SEBASTIAN (LKK)
Arc / Surveyor Sign Off Date	: 21/12/2017 02:20:44 AM	21/12/2017 03:27:51 AM

Prepared / Adjusted Date :

Remarks :

Prepared Date : 21/12/2017 02:20:44 AM

Section C - To be Completed by Admin Assistant, Accident Repair Centre, Upon Completion of Repair

Quotation No : QN-1801-0178

Invoice No :

Quotation Date : 7/1

Invoice Date :

Invoice Amount :

Prepared Date :

Section D - Details of Repair Estimates

Part 1 - Labour Works

Job Scope	Quotation from ARC	Adjusted by Surveyor, if applicable
TO REPAIR RH REAR PORTION	845.00	600.00 /
Total Labour	845.00	600.00

Part 2 - Spray Painting & Panel Beating Related Works

Job Scope	Quotation from ARC	Adjusted by Surveyor, if applicable
TO RESPRAY REAR DOOR RH	378.00	200.00 /
TO RESPRAY REAR FENDER RH	378.00	200.00 /
TO RESPRAY RIM	180.00	50.00 /
TO REPSRAY REAR BUMPER	378.00	200.00 /
Total Spray Painting & Panel Beating	1,314.00	650.00

Part 3 - Other Costs - Accident and Accident Repair Related Expenses

Job Scope	Quotation from ARC	Adjusted by Surveyor, if applicable
TO CHECK WIRING AND SYSTEM FUNCTION	80.00	0.00
TO APPLY RUST-PROOFING ON AFFECTED AREA	100.00	40.00 /
TO TEST AND REFIX REVERSE SENSOR SYSTEM	120.00	30.00 /
TO REMOVE AND INSTALL LUGGAGE COMPARTMENT TRIM TO FACILITATE REPAIR.	120.00	0.00
TO INSPECT RR LIGHTING, MECHANISMS & WATER TEST RR LIGHTING FOR LEAKAGE	120.00	30.00 /
TO REPLACE SUNDRY PARTS	100.00	20.00 /
TO WASH AND VACUUM	60.00	0.00
Lump Sum Adjustment by Surveyor	0.00	-340.50
Total Other Costs	700.00	-220.50

Part 4 - Spare Parts / Material Usage

Part Number	Portion	Stock No	Part Name	Qty	List Price (\$)	Discount (%)	Final Price (\$)	ARC Recommendation	Surveyor Approved	Photos Attached
67003-47080		6505486	DOOR RR/RH	1	954.50	100.00	0.00	Replace	Repair	No <i>R</i>
61604-47090			FENDER RR/RH	1	768.80	100.00	0.00	Replace	Repair	No <i>R</i>
			STICKER DECAL SMRT	1	7.80	0.00	7.80	Replace	Replace	No <i>✓</i>
			STICKER DECAL 6555 8888	1	21.60	0.00	21.60	Replace	Replace	No <i>✓</i>
62710-47130			QUARTER GLASS RR/RH	0	846.50	25.00	0.00	Replace	Not given	No <i>X</i>
	COMMO N		SEALANT W/SCREEN	0	37.00	0.00	0.00	Replace	Not given	No <i>X</i>
42611-47140		6505658	WHEEL, DISC	1	1,490.20	100.00	0.00	Replace	Repair	No <i>R</i>
52159-47905		6505548	BUMPER REAR	1	458.60	100.00	0.00	Replace	Repair	No <i>R</i>
52575-47020		6505549	BUMPER SIDE RETAINER RR/RH	1	94.80	25.00	71.10	Replace	Replace	No <i>✓</i>
			PIXEL STICKER	2	60.00	0.00	120.00	Replace	Replace	No <i>✓</i>
TOTAL MATERIALS							220.50	220.50		
TOTAL MATERIALS(Discounted)							141.12	220.50		

Added Spare Parts / Material Usage After Surveyor Signed off

Part Number	Portion	Part Name	Qty	List Price (\$)	Discount (%)	Final Price (\$)	ARC Check	Surveyor Check	LT Check
TOTAL SUPPLEMENTARY MATERIALS									

220.50
+ 600.00
+ 770.00

1590.50
- 202

1272.40
45 \$1250/-

1656.80

Sebastian
11/1/18.



Thatcham escribe

National Assessment Centre Services

51 Ubi Ave 1 #01-25 Paya Ubi Industrial Park, Singapore 408933

TEL: 6841 0055 FAX: 6841 6315

Reg. No: 52983356E GST Reg. No. 20-0405911-H



NTUC INCOME INSURANCE CO-OPERATIVE LTD Ref: NS/INC17024299/Sqbn2

73 BRAS BASAH ROAD

#05-01 NTUC TRADE UNION HOUSESINGAPORE Date: 26-01-2018

189556



Code: INC4

1. Policy Particulars :- THIRD PARTY CLAIM

Insured Veh.	PA 8025G	Veh. Inspected	SHF 466M
Policy No.	5094740874	Coverage (\$)	0.00
Claim No.	MT/0974888-002	Excess (\$)	0.00
Assign From		Assign Date	21/12/2017

2. Vehicle Particulars & Condition

Make & Model	TOYOTA PRIUS	c.c	1798
Engine No.	HIDDEN	Year of Reg.	2013
Chassis No.	JTDKN36U205720280	Colour	MAROON
Odometer	369009	Steering	IN ORDER
Brakes	IN ORDER	Modification	NIL
General	FAIR		

3. Conditions of Tyres

	Size	Make	Balance
R/H Front Tyre	195/65 R15	FALKEN	6 mm
L/H Front Tyre	195/65 R15	FALKEN	6 mm
R/H Rear Tyre	195/65 R15	FALKEN	6 mm
L/H Rear Tyre	195/65 R15	FALKEN	6 mm

4. Description of Damages

THE VEHICLE SUSTAINED DAMAGES AT THE O/S REAR PORTION. DAMAGES SEE DETAILS.
--

5. General Information

Accident Date	21/12/2017	Inspection Date	21/12/2017
Survey held at	SMRT AUTOMOTIVE SERVICES PTE LTD 60 WOODLANDS INDUSTRIAL PARK E4 SINGAPORE 757705		

5a. Remarks

A)THE INSPECTION WAS CONDUCTED ON A"WITHOUT PREJUDICE" BASIS. B)IN ACCORDANCE TO YOUR INSTRUCTIONS, WE HAVE NOT AUTHORISED REPAIRS.
--

5b. Estimate Days of Repair

ESTIMATED NORMAL PERIOD FOR REPAIR:	4 Working Days
-------------------------------------	----------------

**National Assessment Centre Services**

51 Ubi Ave 1 #01-25 Paya Ubi Industrial Park, Singapore 408933

TEL: 6841 0055 FAX: 6841 6315

Reg. No. 52983356E GST Reg. No. 20-0405911-H



Page No.:1 of 1

ADJUSTMENT ON REPAIR COST FOR VEHICLE NO. SHF 466M

Qty	Description of Parts	Condition	Estimate By Workshop (\$)	Our Adjusted (\$)
	REPLACEMENT OF PARTS			
1	BUMPER SIDE RETAINER RR/RH (DISC 25%)	NECESSARY	94.80	71.10
1	STICKER DECAL SMRT (SN)	NECESSARY	7.80	7.80
1	STICKER DECAL 6555 8888 (SN)	NECESSARY	21.60	21.60
2	PIXEL STICKER @\$60.00 (SN)	NECESSARY	120.00	120.00
1	QUARTER GLASS RR/RH	NOT NECESSARY	846.50	-
1	SEALANT W/SCREEN	NOT NECESSARY	37.00	-
1	DOOR RR/RH	TO REPAIR	954.50	-
1	FENDER RR/RH	TO REPAIR	766.80	-
1	WHEEL,DISC	TO REPAIR	1,490.20	-
1	BUMPER REAR	TO REPAIR	458.60	-
			4,797.80	220.50
	LABOUR			
	THATCHAM STANDARD REPAIR TIME ON BODY WORKS.		1,285.00	660.00
	THATCHAM TTS STANDARD SPRAY PAINTING COST AND LABOUR.		1,414.00	690.00
	TO REPLACE SUNDRY PARTS.		100.00	20.00
	TO WASH AND VACUUM.	NOT NECESSARY	60.00	-
			2,859.00	1,370.00
	GRAND TOTAL		7,656.80	1,590.50
	RECOMMENDED COST OF LUMP SUM REPAIRS (TO ITS PRE-ACCIDENT CONDITION) (CONFIRMED)			1,250.00

Report Ref No. NS/INC17024299/Sqbn2

YEANG WAI KEEN

Automotive Assessor

K.K.LAU CPT(RET)

BEng(Hons),B.Bus,MBA,PEng,PE,
MInstAEA,MASME,MIRTE

REGD Auto Consultant-SAE, Licensed Appraiser

DISCLAIMER OF LIABILITY TO THIRD PARTIES:- This Report is made solely for the use and benefit of the Client named on the front page of this Report.

No liability of responsibility whatsoever, in contract or tort, is accepted to any third party who may rely on the Report wholly or in part. Any third party acting or relying on this Report, in whole or in part, does so at his or her own risk.