

SINGAPORE ACCIDENT STATEMENT

IMPORTANT NOTICE

1. Please report correctly the details of the accident to speed up the claims process.
2. This Form must be completed by the Policyholder and/or the Authorised Driver.
3. Information provided must be as truthful and accurate as possible. Any wilful misrepresentation or withholding of material facts may allow insurance companies to repudiate policy ability.
4. The issue and acceptance of this Form by insurance companies is not an admission of policy liability on the part of the insurance companies.
5. Any false reporting may be referred to the Police for investigation.
6. This report will be forwarded by the insurers of the insurers of the GIA Records Management Centre established by the General Insurance Association of Singapore(GIA) for archiving and that copies of this report will for a fee be made available upon application by interested parties.
7. By the lodgement of this report to the insurers, you hereby consent to the archiving of this report at the centre and to copies of the report being made available aforesaid.

ACCIDENT STATEMENT

Date Of Report	20/12/2017 08:36
Date Of Accident	20/12/2017 06:55
Exact Location Of Accident	JOO CHIAT ROAD BEFORE CRANE ROAD
Country/State of Loss	SINGAPORE

DETAILS OF OWN VEHICLE

Vehicle Registration Number	SHC6016E
Insured/Policyholder	
Name Of Registered Owner	PREMIER TAXIS PTE LTD
Co Reg No	200304975H
Email Address	NOEMAIL
Mobile Phone No	
Alternative Phone No	OFFICE-62148880

Vehicle Particulars

Manufacturer	KIA
Model	OPTIMA-1.7 D (A)
Exact Purpose for which vehicle was being used at time of accident	HIRED & REWARDS
Are you claiming under your own insurance policy for repair to your vehicle?	NO
If No, Please state action to be taken	THIRD PARTY
Vehicle Category	TAXI

Insurance Company

Name of Insurance Company	NTUC INCOME INSURANCE CO-OPERATIVE LTD
Type Of Coverage	THIRD PARTY
Fleet Policy	YES
Policy Number	50951038963
Cover Note Number	

Driver

Name of Driver	TNG TOH HUAT
NRIC No	S1614293Z
Date Of Birth	11/02/1963
Occupation	OUTDOOR
Date Of Driving Pass	10/04/1985
Driving Experience	32 YEARS AND 8 MONTHS
Gender	MALE
Mobile Number	(LOCAL) +65-84034471
Fax Number	
Contact Number	
EEmail Address	NOEMAIL

Address	BLK 95 #03-171 OLD AIRPORT ROAD
Postcode	390095
Was driver an employee of the Insured's Company	NO
If No, Relationship of the Driver with the Insured	OTHER - HIRER
Vehicle Registration Number of Driver's Own Vehicle	-
	-
	-
Insurance Company of Driver's Own Vehicle	-
	-
	-

General Information of the Accident

Type Of Accident	COLLISION - CHANGE/CROSS LANE
Weather Conditions	CLEAR
Road Surface	DRY

Other Information

Was any foreign vehicle involved in this accident?	NO
Number of vehicles involved in the accident	
Was any body injured in the Accident?	NO
Was any injured conveyed to hospital by ambulance?	NO
Was any other material or property damaged?	YES
I have been approached by unknown person(s) soliciting/offering accident claims assistance.	NO
Number of Passengers (Including Driver)	1

Details of Police Action

Was the accident reported to the police?	NO
If Yes, Please state which Police Station	
Was notice of intended Prosecution given?	NO
If Yes, against whom?	

Circumstances of Accident

BOTH VEHICLES - NO PAX ONBOARD *STATEMENT AS ATTACHED

Attachment(s)

Are accident photos available for attachment?	YES
Was there any video captured by Car Camera?	NO
Was there any audio recorded?	NO

DETAILS OF OTHER VEHICLE PROPERTY 1

Vehicle Registration Number	PA7881H
Vehicle Make/Model/Colour	BUS
Details Of Properties	VEH. B
Vehicle Category	BUS
Name of Driver	ZHANG BIN
NRIC/Passport Number	
Contact Number	83197888
Address	
Postcode	
Insurance Company Name	
Nature Of Damage	DAMAGED ON THE FRONT RIGHT PORTION
No. Of Passenger (Including Driver)	1

SKETCH PLAN

IMPORTANT NOTICE

1. Please report correctly the details of the accident to speed up the claims process.
2. This Form must be completed by the Policyholder and/or the Authorised Driver.
3. Information provided must be as truthful and accurate as possible. Any wilful misrepresentation or withholding of material facts may allow insurance companies to repudiate policy liability.
4. The issue and acceptance of this Form by insurance companies is not an admission of policy liability on the part of the insurance companies.
5. Any false reporting may be referred to the Police for investigation.
6. The report will be forwarded by the insurers of the GIA Records Management Centre established by the General Insurance Association of Singapore (GIA) for archiving and that copies of this report will for a fee be made available upon application by interested parties.
7. By the lodgment of this report to the insurers, you hereby consent to the archiving of this report at the centre and to copies of the report being made available aforesaid.
8. **Consent under the Personal Data Protection Act (PDPA)**

I understand, acknowledge, agree and consent that:

- (a) My insurer, my workshop and the General Insurance Association of Singapore ("GIA") may/are permitted to collect, use, disclose and/or process my personal data/personal information set out in this [form] and any other personal information provided by me or possessed by my insurer (collectively the "Personal Information") and disclose and transfer such Personal Information to all insurer(s) who have insured vehicle(s) involved in this accident (all insurer(s) who have insured vehicle(s) involved in this accident shall be collectively referred to as the "Insurers"), the Insurers' lawyers/law firms, the Monetary Authority of Singapore and any relevant government agency/authority (such as the police), for the purpose(s) of :
 - (i) processing, handling and/or dealing with my claims including the settlement of the claims and any necessary investigations relating to the claims;
 - (ii) investigating the accident and/or my claims;
 - (iii) carrying out and/or dealing with my instructions or responding to any enquiries by me;
 - (iv) administering my claims (including the mailing of correspondence, statements, invoices, reports or notices to me, which could involve disclosure of certain personal data about me to bring about delivery of the same as well as on the external cover of envelopes/mail packages); and/or
 - (v) complying with applicable law in administering, processing, handling and/or dealing with my claims.(collectively the "Purposes")
- (b) all insurer(s) who have insured vehicle(s) involved in this accident and the Insurers' lawyers/law firms, may/are permitted to collect, use, disclose and/or process my Personal Information for one or more of the above Purposes; and
- (c) my Personal Information may/can be disclosed by any of the Insurers and/or GIA to their third party service providers or agents(Including their lawyers/law firms), which may be sited outside of Singapore, for one or more of the above Purposes.
- (d) my Personal Information will also be collected and used to compile claims history for the purpose of fraud detection, investigation and management in present and all future claims.
- (e) the information so collected under (d) above may be shared / disclosed:
 - (i) to all insurers and/or any other third parties that assist in evaluating, investigating, controlling or managing fraud, regulators, law enforcement and government agencies as reasonably required for the purposes stated, or
 - (ii) for complying with requirements under any regulations, laws or court orders.



Policyholder's Signature
Date & Time:

Driver's Signature
(if driver is not the policyholder)
Date & Time:

20 DEC 2017
Reporting Centre Personnel's Signature
Name:
NRIC/FIN No.:

Sketch Plan Pg. 2

SKETCH PLAN

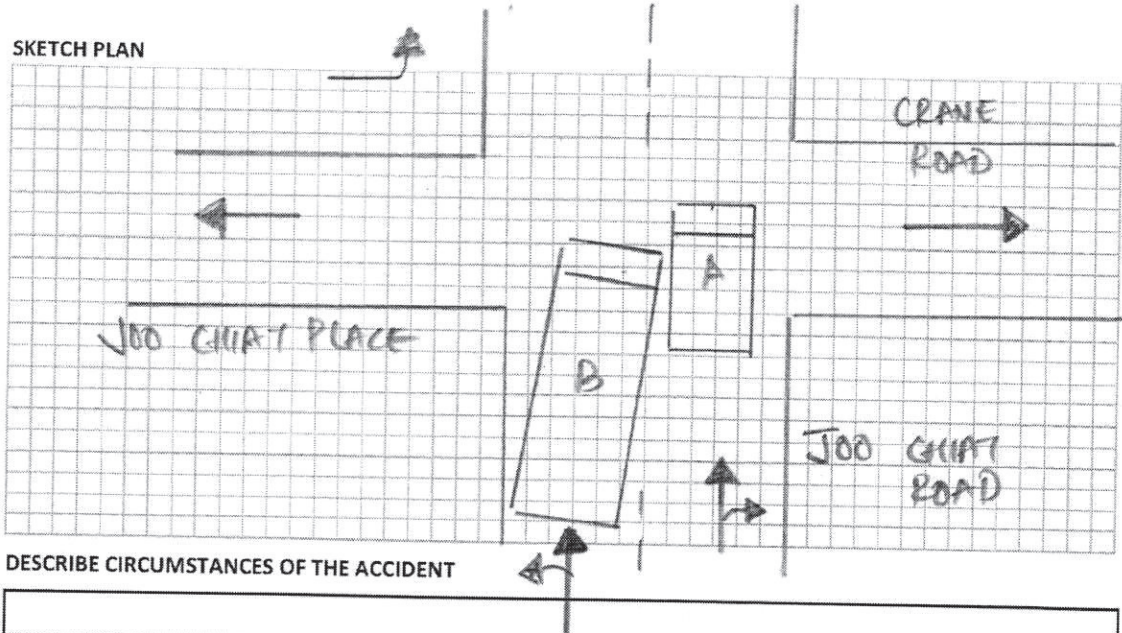

DESCRIBE CIRCUMSTANCES OF THE ACCIDENT

A: 8HC 6016E

B: PA7881H.

DECLARATION

I/We declare the foregoing particulars are true in every respect.



Policyholder's Signature _____
Date & Time: _____

Driver's Signature
(If driver is not the policyholder)
Date & Time:

Reporting Centre Personnel's Signature
Name:
NRIC/FIN No.:

Sketch Plan Pg. 3

Describe Circumstance of the Accident.

ON 20/12/2017 @ 0655HRS, I WAS DRIVING MY TAXI (SHC 6016 E) TRAVELING ALONG JOO CHIAT ROAD IN THE RIGHT LANE (ARROW ON ROAD SURFACE SHOWS STRAIGHT AHEAD & RIGHT TURN INTO CRANE ROAD).

WHILE I WAS MOVING STRAIGHT AHEAD – WITHIN MY LANE, SUDDENLY I FELT AN IMPACT FROM MY LEFT.

WHEN INSPECTED, I DISCOVERED THAT VEHICLE B (PA 7881 H – BUS) WHICH WAS INITIALLY IN THE LEFT LANE (ARROW ON ROAD SURFACE SHOWS STRAIGHT AHEAD & LEFT TURN INTO JOO CHIAT PLACE) – FAILED TO KEEP FOR PROPER LOOK OUT, FAILED TO OBEY ROAD SIGNAGE, HAD CUTS & ENCROACHED ONTO MY PATH ON MY LEFT ABRUPTLY WHILE MAKING HIS ILLEGAL RIGHT TURN INTO CRANE ROAD.

AS SUCH, THE FRONT RIGHT PORTION OF VEHICLE B COLLIDED ONTO THE ENTIRE LEFT PORTION OF MY TAXI.

DUE TO THE IMPACT, MY TAXI HAD DAMAGES ON THE ENTIRE LEFT PORTION AND VEHICLE B HAD DAMAGES ON THE FRONT RIGHT PORTION.

NO INJURY INVOLVED.

NO PASSENGERS ONBOARD BOTH VEHICLES.

*VIDEO FOOTAGE CAPTURED.

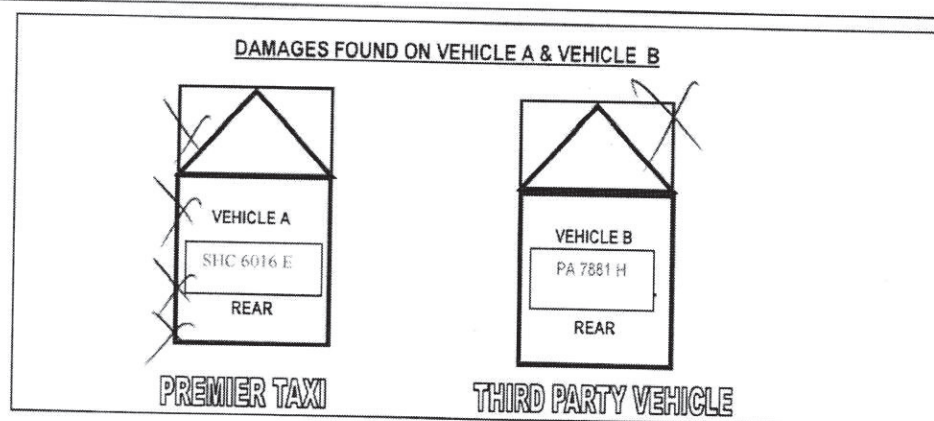

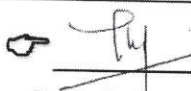
 81614283/2
Driver's Signature & NRIC Number

Wednesday, December 20, 2017 @ 8:48:36 AM

(attended by )