

ASS. REC. BY:

REF: CS/FCI17024252/Atds

Special Instruction:

Surveyor
CWS

Adrian

ASSIGNMENT (Office)

From (Person):

Lurene Jaw

of

FCI

Date/Time: 5.45pm @ 21/12/17

Estimated Cost:

Bill to:

OD ☒ TP / WS / TP RES / OD RES / EVA / INV / MV / CS

To Inspect Vehicle No:

SGD 4011M

Insured: SHB 3140D

at Workshop m/s

Precise Auto

Tel: 67457367

of No.1 kaki Bukit Ave 6 # 02-34/36

Policy No:

Claim No:

D17011228MFSH

Sum Insured:

Excess:

Make of Veh:

(Client's Record)

D.O.A. 02/12/2017

CA / REV / REP. / REV 24 HRS 'wp'

R.O.D. Endorsement:

Date/Time:

4.42pm @ 21/12/17

Person Contacted:

Yan

Vehicle ☒ IN ☐ OUT

Date/Time

Action/Instruction (✓) Estimate

SGD 4011M - cc4/ICS17022952/K1ka3

D.O.A.: 21/12/17

SHB 3140D - cc3/CTI17015723/K1ka3

D.O.A.: 11/05/2017

lump sum \$2500 (Red: 5967.65 : 70%)

ASSIGNMENT

23/07/08

From: _____ Date: 23.12.2017

Estimated Cost: _____

OD / TP / WS / TP RES / OD RES / EVA / INV / MV

To inspect Vehicle No: SGD 4011M

at Workshop m/s: Precise Auto

of Blk 1 Kaki Bukit Ave 6 #02-34

Insured: _____

Policy No: _____

Claims No: _____

Sum Insured: _____ Excess: _____

(Client's Record)

Make of Veh: _____

(Policy Condition)

Remark: The veh had commenced its repair at the time of inspection.

N/S	O/S

Bal. or Market Value: _____

IDAC Accident Rpt: _____ Consistent? : Yes or No

GIA / PR Seen: _____ Consistent? : Yes or No

Est. Repairs: _____ days Res: Yes or No

Lum Sum: _____ % 3 Val: Yes or No

CA / REV / REP. / 24 HRS

Date: _____ Person Contacted: _____

Vehicle: IN / OUT

Veh No: SGD4011M

Yr Regn: 2008 July

Type: M.Cab / M.Cycle / Bus / Van / Lorry / Taxi / Prime Mover /

Truck / Trailer or

Make: Nissan Latio cc 1498

Colour: Gold A/C: Insured / Std / NI / NA

Sp. Reading: 132534 T/Radio: Insured / Std / NI / NA

Eng/No: _____

O/No: JN1BAACH20009031

Gen. Cond: Good / Fair / Poor / Burnt

Steering: Inorder / Jammed / Leaked / Burnt orBrake: Inorder / Jammed / Leaked / Burnt or

Mod: Nil / S/Rim / STD A/Rim or

Tyre Size F: 205/50R16

R: 205/50R16

BS / DUN / EXNOVA / GY / FS / LIZA / MIC / OHTSU / PIR / SUMI /

TOYO / YOKO or

Front

Rear

R/Bal: 06 mm R/Bal: 06 mm

L/Bal: 06 mm L/Bal: 06 mm

D.O.A: _____ D.O.I: 22/12/17

Survey held at: Precise

Des. of Damages: Fnt / Rear O/S / N/S / U/C / Rooftop or

The U/C / Chassis frame / Body Structure affected due to collision.

Date / Time Action / Instruction

TP 1st Cap.

MV: 13K

3V: 8K

Nil: 5K

RECEIVED 11 APR 2018

Date/Time File Pass to?

☐ Prel. Report

30/14 Typist

☒ Final Report

Date/Time File Return to?

2)

Days Of Repair: 4

Resurvey No. of Trip: 1

Survey Fee:

Transportation:

Add Fee: ☐ Site Insp: \$☐ Interview: \$☐ Technicals: \$☐ Weekend: \$

Photo:

Other:

Report Format: TP

Lump Sum / L.B.I.: \$ 2500+

TOTAL

164
50
27
237

First Capital Insurance Limited

A FAIRFAX Company

Company Reg. No. 195000106C
GST Reg. No. M2-0001676-9

MOTOR SURVEY ASSIGNMENT

Date	05-12-2017	Our Ref No. D17011228MFSH
Accident Date	02-12-2017	Claim Type. Third Party
Insured Vehicle	SHB3140D	Third Party Vehicle. SGD4011M
Survey Location	NO. 1 KAKI BUKIT AVE 6 #02-34/36	
Contact Person.	MS YAN HONG	
Contact No.	67457367/ 67457367	Fax No. 0
Survey Type	WITHOUT PREJUDICE:	
Appointed Surveyor	LKK AUTO CONSULTANTS PTE LTD	
Contact Person	NA	Fax No. 68416315
Contact Number.	NA	

FOR DIRECT SETTLEMENT

Please submit to us the Tax Invoice together with letter of claim for Rental OR Loss of use (based on NIMA Benchmark rates) together with your survey report.

THIRD PARTY SURVEY REQUEST

Cc : Workshop	PRECISE AUTO SERVICE	Attention. NIL
Cc : TP Solicitor	CHIA S ARUL LLC	TP Solicitor Fax No. NA
Officer Incharge	LURENE	

IMPORTANT NOTE

Kindly submit the survey report via CWS within 14 days for survey assignment and 7 days for re-inspection.
This is a computer generated letter, no signature required.

Job Sheet (/ClaimWS/Surveyor/JobSheet/231482)



PRI Documents



Close



PRI Header Details

Claim No	D17011228MFSH	Policy No	D-15072702MFSH	Claimant S.No & Name	1 & CHIA S AF
Workshop Name	PRECISE AUTO SERVICE (Contact Person : MS YAN HONG)	Survey Location & Contact Details	NO. 1 KAKI BUKIT AVE 6 #02-34/36 Mobile: 67457367 , Phone: 67457367 , Fax: 0 EmailId: ALYWIN@CHIAARUL.COM		
Our Surveyor	LKK AUTO CONSULTANTS PTE LTD	Instructions To Surveyor	WITHOUT PREJUDICE:		
Insured Name	CITYCAB PTE LTD	Insured Vehicle No	SHB3140D	TP Vehicle No	SGD4011M
PRI Recieved Date	20-12-2017 04:24:18 PM	Surveyor Appointed Date	21-12-2017 05:44:19 PM	Surveyor Accept Date	22-12-2017 0

Survey Report Upload

Surveyor Inspection Date *:	<input type="text"/>	Surveyor Report Date	22-12-2017	Upload Survey Report *:	<input type="button" value="Choose File"/>
-----------------------------	----------------------	----------------------	------------	-------------------------	--

Vehicle Particulars

Make	<input type="text" value="Please Select Make"/>	Model	<input type="text" value="Please Select Model"/>	Year	<input type="text" value="Select Year"/>
Chasis No	<input type="text"/>	Engine No	<input type="text"/>	Mileage	<input type="text"/>
Color	<input type="text"/>	Cubic Capacity	<input type="text"/>		

Multiple Documents Upload

File Name

Action

Surveyor Job Remarks

Remarks



LKK Auto Consultants Pte Ltd

51 Ubi Ave 1 #01-25 Paya Ubi Industrial Park, Singapore 408933

TEL: 6256 3561 FAX: 6256 4315

Reg. No: 199607198R GST Reg. No. 19-9607198-R

Affiliated to Federation Internationale Des Experts En Automobile				
FIRST CAPITAL INSURANCE LTD			Ref : CS/FCI17024252/Atd3	
36 ROBINSON ROAD #16-01 CITY HOUSESINGAPORE 068877			Date : 22-12-2017	
			Code : FCI2	
1. Policy Particulars :- THIRD PARTY CLAIM				
Insured Veh.	SHB 3140D	Veh. Inspected	SGD 4011M	
Policy No.		Coverage (\$)	0.00	
Claim No.	D17011228MFSH	Excess (\$)	0.00	
Assign From	CWS (LURENE JAW)	Assign Date	22/12/2017	
2. Vehicle Particulars & Condition				
Make & Model		c.c	0	
Engine No.	HIDDEN	Year of Reg.		
Chassis No.		Colour		
Odometer	-	Steering		
Brakes		Modification		
General				
3. Conditions of Tyres				
	Size	Make	Balance	
R/H Front Tyre			mm	
L/H Front Tyre			mm	
R/H Rear Tyre			mm	
L/H Rear Tyre			mm	
4. Description of Damages				
5. General Information				
Accident Date	02/12/2017	Inspection Date	22/12/2017	
Survey held at	PRECISE AUTO SERVICE NO.1 KAKI BUKIT AVE 6 #02-34/36 SINGAPORE 417883			
5a. Remarks				
A)THE INSPECTION WAS CONDUCTED ON A"WITHOUT PREJUDICE" BASIS. B)IN ACCORDANCE TO YOUR INSTRUCTIONS, WE HAVE NOT AUTHORISED REPAIRS.				

MSME17167076 / SME Motor Pre Ltd - Kaki Bukit
 ENTRY DATE & TIME: 20/12/2017 10:51
 SUBMITTED BY: Pui Ying

Your NCD will be affected due to late reporting
 Actual e-Filing Submission Date & Time: 20/12/2017 10:58

SINGAPORE ACCIDENT STATEMENT

IMPORTANT NOTICE

1. Please report correctly the details of the accident to speed up the claims process.
2. This Form must be completed by the Policyholder and/or the Authorised Driver.
3. Information provided must be as truthful and accurate as possible. Any wilful misrepresentation or withholding of material facts may allow insurance companies to repudiate policy ability.
4. The issue and acceptance of this Form by insurance companies is not an admission of policy liability on the part of the insurance companies.
5. Any false reporting may be referred to the Police for investigation.
6. This report will be forwarded by the insurers of the insurers of the GIA Records Management Centre established by the General Insurance Association of Singapore (GIA) for archiving and that copies of this report will for a fee be made available upon application by interested parties.
7. By the lodgement of this report to the insurers, you hereby consent to the archiving of this report at the centre and to copies of the report being made available aforesaid.

ACCIDENT STATEMENT

Date Of Report	20/12/2017 10:51
Date Of Accident	02/12/2017 02:50
Exact Location Of Accident	ALONG TRAFFIC JUNCTION OF RIVER VALLEY RD & ZION
Country/State of Loss	SINGAPORE

DETAILS OF OWN VEHICLE

Vehicle Registration Number	SGD4011M
Insured/Policyholder	
Name Of Registered Owner	NIGHT9SKY CAR HIRE
Co Reg No	53342669C
Email Address	NOEMAIL
Mobile Phone No	
Alternative Phone No	OFFICE-82234462

Vehicle Particulars

Manufacturer	NISSAN
Model	LATIO
Exact Purpose for which vehicle was being used at time of accident	
Are you claiming under your own insurance policy for repair to your vehicle?	NO
If No, Please state action to be taken	THIRD PARTY
Vehicle Category	PRIVATE CAR

Insurance Company

Name of Insurance Company	ECICS LIMITED
Type Of Coverage	COMPREHENSIVE
Fleet Policy	NO
Policy Number	MPU17A00052000
Cover Note Number	

Driver

Name of Driver	MUHAMMAD FUAD KAMRODEN
NRIC No	S8413899A
Date Of Birth	09/05/1984
Occupation	INDOOR
Date Of Driving Pass	14/03/2008
Driving Experience	9 YEARS AND 8 MONTHS
Gender	MALE
Mobile Number	(LOCAL) +65-90128494
Fax Number	
Contact Number	
Email Address	NOEMAIL

Address	BLK 468 JURONG WEST ST 41 #02-465
Postcode	640468
Was driver an employee of the Insured's Company	NO
If No, Relationship of the Driver with the Insured	OTHER - HIRER
Vehicle Registration Number of Driver's Own Vehicle	-
	-
	-
Insurance Company of Driver's Own Vehicle	-
	-
	-

General Information of the Accident

Type Of Accident	COLLISION - HEAD TO REAR
Weather Conditions	CLEAR
Road Surface	DRY

Other Information

Was any foreign vehicle involved in this accident?	NO
Number of vehicles involved in the accident	
Was any body injured in the Accident?	NO
Was any injured conveyed to hospital by ambulance?	NO
Was any other material or property damaged?	YES
I have been approached by unknown person(s) soliciting/offering accident claims assistance.	NO
Number of Passengers (Including Driver)	1

Details of Police Action

Was the accident reported to the police?	YES
If Yes, Please state which Police Station	
Police Station Name	JURONG WEST NPC
Police Station Address	ROAD: 700 CORPORATION ROAD , POSTCODE: 649818 , COUNTRY: SINGAPORE
Police Station Contact	TEL NO: - FAX NO:
Was notice of intended Prosecution given?	NO
If Yes, against whom?	

Circumstances of Accident

REFER TO POLICE REPORT: T/20171203/2106.

Attachment(s)

Are accident photos available for attachment?	YES
Was there any video captured by Car Camera?	NO
Was there any audio recorded?	NO

DETAILS OF OTHER VEHICLE PROPERTY 1

Vehicle Registration Number	SHB3140D
Vehicle Make/Model/Colour	
Details Of Properties	VEHICLE B
Vehicle Category	TAXI
Name of Driver	
NRIC/Passport Number	
Contact Number	
Address	
Postcode	
Insurance Company Name	
Nature Of Damage	

No. Of Passenger (Including Driver)

Sketch Plan Pg. 1

SKETCH PLAN

IMPORTANT NOTICE

1. Please report correctly the details of the accident to speed up the claims process.
2. This Form must be completed by the Policyholder and/or the Authorised Driver.
3. Information provided must be as truthful and accurate as possible. Any wilful misrepresentation or withholding of material facts may allow insurance companies to repudiate policy liability.
4. The issue and acceptance of this Form by insurance companies is not an admission of policy liability on the part of the insurance companies.
5. Any false reporting may be referred to the Police for investigation.
6. The report will be forwarded by the insurers of the GIA Records Management Centre established by the General Insurance Association of Singapore (GIA) for archiving and that copies of this report will for a fee be made available upon application by interested parties.
7. By the lodgment of this report to the insurers, you hereby consent to the archiving of this report at the centre and to copies of the report being made available aforesaid.

8. Consent under the Personal Data Protection Act (PDPA)

I understand, acknowledge, agree and consent that:

- (a) My insurer, my workshop and the General Insurance Association of Singapore ("GIA") may/are permitted to collect, use, disclose and/or process my personal data/personal information set out in this [Form] and any other personal information provided by me or possessed by my insurer (collectively the "Personal Information") and disclose and transfer such Personal Information to all insurer(s) who have insured vehicle(s) involved in this accident (all insurer(s) who have insured vehicle(s) involved in this accident shall be collectively referred to as the "Insurers"), the Insurers' lawyers/law firms, the Monetary Authority of Singapore and any relevant government agency/authority (such as the police), for the purpose(s) of:
 - (i) processing, handling and/or dealing with my claims including the settlement of the claims and any necessary investigations relating to the claims;
 - (ii) investigating the accident and/or my claims;
 - (iii) carrying out and/or dealing with my instructions or responding to any enquiries by me;
 - (iv) administering my claims (including the mailing of correspondence, statements, invoices, reports or notices to me, which could involve disclosure of certain personal data about me to bring about delivery of the same as well as on the external cover of envelopes/mail packages); and/or
 - (v) complying with applicable law in administering, processing, handling and/or dealing with my claims (collectively the "Purposes")
- (b) all insurer(s) who have insured vehicle(s) involved in this accident and the Insurers' lawyers/law firms, may/are permitted to collect, use, disclose and/or process my Personal Information for one or more of the above Purposes; and
- (c) my Personal Information may/can be disclosed by any of the insurers and/or GIA to their third party service providers or agents (including their lawyers/law firms), which may be sited outside of Singapore, for one or more of the above Purposes.
- (d) my Personal Information will also be collected and used to compile claims history for the purpose of fraud detection, investigation and management in present and all future claims.
- (e) the information so collected under (d) above may be shared / disclosed:
 - (i) to all insurers and/or any other third parties that assist in evaluating, investigating, controlling or managing fraud, regulators, law enforcement and government agencies as reasonably required for the purposes stated, or
 - (ii) for complying with requirements under any regulations, laws or court orders.

NIGHTSKY CAR HIRE
Reg. No: 53342669C

Policyholder's Signature
Date & Time:

Driver's Signature
(If driver is not the policyholder)
Date & Time:

Reporting Centre Personnel's Signature
Name:
NRIC/FIN No.:

PRECISE

Sketch Plan #2 Pg. 1

SKETCH PLAN

Please refer to Attached Sketch
Plan, Police Report No. 17/2017/1203/2105

DESCRIBE CIRCUMSTANCES OF THE ACCIDENT

Statement Please Refer To Police
Report No: 17/2017/1203/2105.

DECLARATION

I/We declare the foregoing particulars are true in every respect.

NIGHT9SKY CAR HIRE
Reg. No: 53342689C

Policyholder's Signature
Date & Time:

Driver's Signature
[If driver is not the policyholder]
Date & Time:

Reporting Centre Personnel's Signature
Name:
NRC/TIN No.:

Sketch Plan #3 Pg. 1

1, Dec. 2017 10:01

**SINGAPORE
POLICE FORCE**

No. 4353 P. 1



T/20171203/2105

1 of 3

Police Station Of Origin:
Jurong West N.P.C
700 Corporation Road SINGAPORE 649618
Tel No: 1800-2689999

Report No. T/20171203/2105

REPORT OF A TRAFFIC ACCIDENT

Date/Time Report Made: 03/12/2017 23:25		Vide Report No.: E/20171202/0042		Station Diary No.: 102	
Informant's Particulars					
Name of Informant: MUHAMMAD FUAD KAMRODEN			Address: APT BLK 468 JURONG WEST STREET 41 #02-465 SINGAPORE 640468		
ID Type / ID No.: NRIC NO / S8413898A			Contact No.: Home/Office: Mobile: 90128494		
Nationality: SINGAPORE CITIZEN			Email:		
Sex: Male	Age: 33	Date of Birth: 09/05/1984	Type of Informant: Driver		
Race: Malay			Language: English		Institution / School Name:
Occupation: GRAB DRIVER			Driving Licence Information: Class: 2B,3		Date of Expiry:

General Information of the Accident				
Type of Accident:	Injury Conveyed By Ambulance	Drink Drive: No	Date/Time of Accident: 02/12/2017 02:50	Type of Location: X-Junction
Location: Along Road 1 RIVER VALLEY ROAD ZION ROAD				
Weather: Clear		Road Surface: Dry		Road Speed Limit:
Traffic Flow: Two Way		Traffic Control: Traffic Light - Working		Traffic Volume: Moderate
Type of Collision: Between Moving Vehicles - Head To Rear				Anyone conveyed by ambulance: Yes

Details of Vehicle Involved						
Vehicle No.	Type	Make	Model	Color	Condition	No. of Passenger
SGD4011M	Car	NISSAN	LATIO	Gold	Seriously Damaged	2
SHB3140D	Car	HYUNDAI	I40	Yellow	Slightly Damaged	3

Details of Person Involved	
Any Pedestrian Involved: No	
No. of Pedestrians Injured: NIL	Use of Pedestrian Crossing: NA

Sketch Plan #4 Pg. 1

19 Dec. 2017 10:01

No. 4353 P. 2

**SINGAPORE
POLICE FORCE**

T/20171203/2105

2 of 3

Police Station Of Origin:
Jurong West N.P.C
700 Corporation Road SINGAPORE 649818
Tel No: 1800-2689999

Report No. T/20171203/2105

CONTINUATION OF REPORT

Driver			
Name	MUHAMMAD FUAD KAMRODEN	ID No.	S8413899A
Related Vehicle	SGD4011M (Car)	Contact No.	90128494
Hospital/Clinic	NG TENG FONG GENERAL HOSPITAL	Class of Driving Licence & Expiry Date	Class: 2B,3 Date of Expiry: NIL
Date Treatment	02/12/2017	Date Discharge	03/12/2017
No. of Days granted Medical Leave	07	Degree of Injury	Slight

Brief Details.

On 02/12/2017 at about 0249hours, I was driving my Grab car bearing plate number SGD4011M along River Valley Road at the cross junction towards Zion Road. I was driving at the second lane of the four-lane road and I was making a right turn. At that point of time, the green arrow was in my favour thus I was already turning right when suddenly I felt an impact from the rear right of the car.

I then stopped my car, went down to make a check on my car and that was when I realised that a Yellow City Cab bearing plate number SHB 3140D had collided with my car. I then continued to take pictures however when I wanted to exchange particulars with the other taxi driver, he refused. I then called 999 about it.

At about 0258hours, I received a call from Traffic Police and the officer informed me that if no one was injured, to just take the plate number and to lodge a Police report.

At about 0303hours, suddenly the taxi driver collapsed and there were three off-duty paramedic who came to assist and conducted CPR on him. At that point of time, they informed that he has faint breathing and no pulse. The ambulance then came shortly after and conveyed the taxi driver to the hospital.

During the accident, I had two passengers on board my car and they are willing to become my witnesses however I do not have their details with me.

I wish to state that this is the first time such incident had happened. I had an in-car camera installed however I am unsure if it was in recording mode. There is CCTV located around the vicinity. My car is currently in TP compound. My car sustained damages on the rear right portion and I am unsure of the total cost of damages. I sustained injuries on my lower back all the way to the upper neck area. I also received seven days MC.

Sketch Plan #5 Pg. 1

15 Dec. 2017 10:01

No. 4353 P. 3

**SINGAPORE
POLICE FORCE**

T/20171203/2105

3 of 3

Report No. T/20171203/2105

Police Station Of Origin:
Jurong West N.P.C
700 Corporation Road SINGAPORE 649818
Tel No: 1800-2689999

CONTINUATION OF REPORT

Sketch Plan

Informant is not able to provide sketch plan

IMPORTANT: Please attach a copy of your vehicle's Insurance Certificate to this report. If you don't have the certificate with you now, please fax a copy to 65474885 stating the **report number** as reference.

Signature Of Officer Recording The Report:
J/
Staff Sgt NUR SYAFIAH BINTE ABDUL
LATIFF

Signature Of Interpreter:
Not applicable

Officer In Charge Of Case:
TP / GIT /
Sgt 2 LIM HONG LEE
Contact No.: 65476438

Authentication Stamp
NP188

Signature Of Informant:

Date/Time:
03/12/2017 23:25

Classification Of Case:

Sketch Plan #6 Pg. 1

19 Dec. 2017 10:01

No. 4353 P. 4

MUHD FUD
J28413899 A
(Signature)

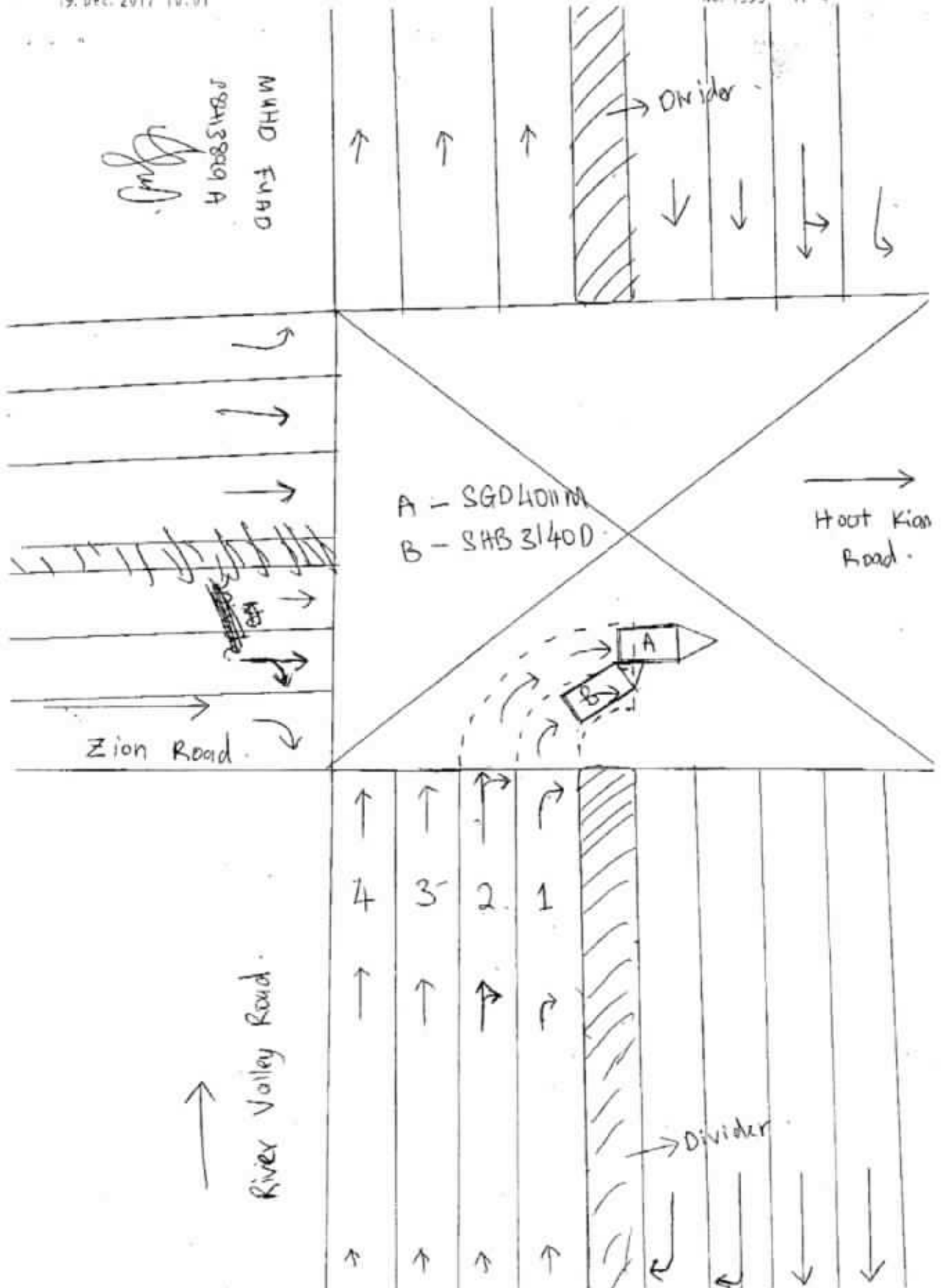



Username / Email Add

password

Connect Sign Up New Account
Forgot Password

Nissan Latio

Price Range

Depreciation

2008

Vehicle Type

Advanced Search

Used Car Comparison

— Comparing 3 Vehicles —

Nissan Latio 1.5A

Nissan Latio 1.5A Premium

Nissan Latio 1.5A



Clear All

Add all to Shortlist

Back to search result

Add to Shortlist

Add to Shortlist

Add to Shortlist

Use search bar above to search to compare.

CAR DETAILS

Price	\$13,800	\$12,800	\$13,800
Instalment	\$1,956	\$1,814	\$1,607
Registration Date	17-Jun-2008	30-May-2008	12-Aug-2008
Manufactured	2007	2007	0
Mileage	140,300 km	-	110,000 km
Transmission	Auto	Auto	Auto
Engine Cap	1,498 cc	1,498 cc	1,498 cc
Road Tax	\$684 /yr	\$684 /yr	\$684 /yr
Power	80.0 kW (107 bhp)	80.0 kW (107 bhp)	80.0 kW (107 bhp)
Curb Weight	1,110 kg	1,130 kg	0 kg
Features	1.5L DOHC Engine, 4 Speed Auto Transmission, ABS, SRS Airbags, Keyless Entry, Immobilizer, Climatic Digital Aircon.	Powerful And Responsive 1.5L DOHC Engine, CVT Auto Transmission, ABS, Dual Airbag, Keyless Start/Entry, Immobilizer, Climatic Digital Aircon Control.	Powerful And Responsive Refined 1.5L DOHC Engine, CVT Auto Transmission, ABS, 2 x Airbags, Intelligent Keyless Start/Entry, Immobilizer.
Accessories	Sports Rims, Leather Seats, Reverse Sensors, Audio Player, Solar Films, Fog Lamps, Side Mirror With Indicators.	Sport Rims, Leather Seats, Bodykit With Rear Lip, Factory Fitted Audio System, Reverse Sensors, Solar Film, Retractable Side Mirrors, Center Arm Rest.	Sports Rims, Original Leather Seats, Knockdown Rear Seats, Reverse Sensors, Audio Player, Fog Lamps.
Description	Low Mileage For A 9 Year Old Car. Excellent Condition. 1 Careful Owner. Loan Can Be Arranged. Trade In Welcome. See To Believe.	Only 1 Owner, Original Bodykit And Rear Lip, Certified Pre-Owned Car, No Repair Require, Extended Warranty Available, Buy With A Peace Of Mind From A Company Accredited With Outstanding Awards, Excellent After Sales Service, Ready For Viewing.	Low Mileage! New Paintwork, Superb Well Maintain Condition! 100% Accident Free Unit! A Reliable Family Car With A Comfortable Interior And Powerful Engine. Well Loved For Its Excellent Fuel Efficiency And Low Maintenance! Buy With A Peace Of Mind! Hurry Call Now! Grab Or Uber Ready.
COE	\$15,701	\$15,701	\$12,501
OMV	\$14,393	\$15,372	\$13,199
ARF	\$14,393	\$15,372	\$13,199
Depreciation	-	-	\$14,470 /yr
No. of Owners	1	1	2
Type of Vehicle	Sedan	Sedan	Sedan
Category	PARF Car	PARF Car	PARF Car, STA Evaluated Car
Availability	Available	Available	Available

SELLER INFORMATION

Enquire PARF/COE Rebate for Registered Vehicle

Vehicle Owner Particulars	
Owner ID Type:	Business
Owner ID:	2669C
Vehicle Details	
Vehicle No.:	SGD4011M
Vehicle to be Exported:	Yes
Intended De-registration Date:	22 Dec 2017
Vehicle Make:	NISSAN
Vehicle Model:	LATIO 1.5L A
Primary Colour:	Gold
Manufacturing Year:	2007
Engine No.:	HR15248443A
Chassis No.:	JN1BAAC11Z0009031
Maximum Power Output:	80.0 kW (107 bhp)
Open Market Value:	\$14,631.00
Original Registration Date:	23 Jul 2008
First Registration Date:	23 Jul 2008
Transfer Count:	1
Actual ARF Paid:	\$14,631.00
Intended PARF Rebate Details	
PARF Eligibility:	Yes
PARF Eligibility Expiry Date:	22 Jul 2018
PARF Rebate Amount:	\$7,315.00
Intended COE Rebate Details	
COE Expiry Date:	22 Jul 2018
COE Category:	A - Car (1600cc & below)
COE Period(Years):	10
QP Paid:	\$14,685.00
COE Rebate Amount:	\$856.00
Total Rebate Amount:	\$8,171.00

The information contained herein is correct as at 22 Dec 2017

PRECISE AUTO SERVICE

NO 1 KAKI BUKIT AVE 6 #02-34 AUTOBAY SINGAPORE 417883

TEL : 67457367 FAX : 68413390

CO. REG. NO. : 35766600C

GST REG. NO. : 35766600C

13-02-18

Date Of Accident : 02-12-17

OUR REF : SGD 4011M/T/17 (2)

Night9sky Car Hire

Blk 468 Jurong West St 41

#02-465

Singapore 640468

Adrian

Date in/out : 12/12/17 to

TP 1st Cap
Denise

ESTIMATE BILL ON VEH. NO. : SGD 4011M

MODEL : NISSAN LATIO 1.5L A

CHASSIS NO. : JN1BAAC11Z0009031

LIST ITEM

Rear Bumper	1720	551.00	✓
Rear Bumper Side Retainer - RH	45.20	45.20	✓
Rear Door Assy RH	1204	1,123.80	✓
Rear Fender RH		1,052.70	✗
Rockel Panel Spoiler RH		600.00	✗
		3,372.70	
	30% Less Discount	1,011.81	
		2,360.89	

NETT ITEM

Rear Door Hindges - Lower		49.00	✓
Rear Door Weatherstripe	} free	59.90	✓
Rear Door Checker		34.60	✓
Rear Door Frame Sticker		88.00	✓
Rear Knuckle Hub With Bearing - RH	} free	414.70	✓
Rear Windscreen Moulding		72.10	✓
Rear Windscreen Glass Inner Seal		29.10	✓
Rear Bumper Lower Spoiler	2715	676.00	✗
Rear Bumper Clips	10pcs @ 6.50	65.00	30.
		1,488.40	
	10% Less Discount	148.84	
		1,339.56	

SPECIAL NETT ITEM

Reverse Sensor	220.00	✗
----------------	--------	---

Rear n/s Tyre	<i>3 new</i>	280.00	<i>x</i>
Rear n/s Tyre Rim (Sport)		720.00	<i>x</i>
Rear Windscreen Glass Sealant	<i>3 new</i>	60.00	<i>x</i>
Rear Windscreen Glass Clips	14pcs @ 4.80	67.20	<i>x</i>

LABOUR CHARGE

Towing	60.00	<i>x</i>
To remove & refix interior upholstery	180.00	<i>40</i>
To tuff coat affected areas	180.00	<i>x</i>
To check wiring harness & reconnect snap wiring	80.00	<i>30</i>
To renew rear wheel bearing hup	100.00	<i>x</i>
To adjust computer 4 wheel alignment	120.00	<i>x</i>
To renew damaged parts, straighten door inner pillar & aligned all parts	1,000.00	<i>500</i>
To respray affected areas	1,200.00	<i>1200</i>
To transfer door mechanism into new door rear RH	200.00	<i>80</i>
To remove & refix rear windscreen glass	180.00	<i>x</i>
To remove & refix rear RH sport rim & contact wheel balancing	120.00	<i>x</i>

TOTAL : 8,467.65
 GST 7% : 592.74
AMOUNT DUE : 9,060.39

> Consultants hence notify
 hirer of the following:
 - before/after spray painting
 - damaged part(s) during resurvey
 - are subject to confirmation
 - survey is on a "Without Prejudice" basis
 - modification(s) is allowed
 - any item(s) must be resurveyed and
 - to final approval from Insurance Company
 signed by Repairer

total 3933.20

2/c 2.5K

04 Days

(2.5K)



LKK Auto Consultants Pte Ltd

51 Ubi Ave 1 #01-25 Paya Ubi Industrial Park, Singapore 408933

TEL: 6256 3581 FAX: 6256 4315

Reg. No: 199607198R GST Reg. No. 19-9607198-R

Affiliated to Federation Internationale Des Experts En Automobile				
FIRST CAPITAL INSURANCE LTD		Ref : CS/FCI17024252/Atd3q2		
36 ROBINSON ROAD #16-01 CITY HOUSESINGAPORE 068877		Date : 07-05-2018		
		Code : FCI2		
1. Policy Particulars :- THIRD PARTY CLAIM				
Insured Veh.	SHB 3140D	Veh. Inspected	SGD 4011M	
Policy No.	D-15072702MFSH	Coverage (\$)	0.00	
Claim No.	D17011228MFSH	Excess (\$)	0.00	
Assign From	LURENE JAW	Assign Date	21/12/2017	
2. Vehicle Particulars & Condition				
Make & Model	NISSAN LATIO	c.c	1498	
Engine No.	HIDDEN	Year of Reg.	2008	
Chassis No.	JN1BAAC11Z0009031	Colour	GOLD	
Odometer	132534	Steering	IN ORDER	
Brakes	IN ORDER	Modification	SPORTS RIM	
General	GOOD			
3. Conditions of Tyres				
	Size	Make	Balance	
R/H Front Tyre	205/50 R16	BRIDGESTONE	6 mm	
L/H Front Tyre	205/50 R16	BRIDGESTONE	6 mm	
R/H Rear Tyre	205/50 R16	BRIDGESTONE	6 mm	
L/H Rear Tyre	205/50 R16	BRIDGESTONE	6 mm	
4. Description of Damages				
THE VEHICLE SUSTAINED DAMAGES AT THE O/S BODY. DAMAGES SEE DETAILS.				
5. General Information				
Accident Date	02/12/2017	Inspection Date	22/12/2017	
Survey held at	PRECISE AUTO SERVICE NO.1 KAKI BUKIT AVE 6 #02-34/36 SINGAPORE 417883			
5a. Remarks				
A) DAMAGES CONSISTENT TO ACCIDENT REPORT. B) THE INSPECTION WAS CONDUCTED ON A "WITHOUT PREJUDICE" BASIS. C) IN ACCORDANCE TO YOUR INSTRUCTIONS, WE HAVE NOT AUTHORISED REPAIRS.				
5b. Estimate Days of Repair				
ESTIMATED NORMAL PERIOD FOR REPAIR:		4 Working Days		



LKK Auto Consultants Pte Ltd

51 Ubi Ave 1 #01-25 Paya Ubi Industrial Park, Singapore 408933

TEL: 6256 3561 FAX: 6256 4315

Reg. No: 199607198R GST Reg. No: 19-9607198-R

Page No.:1 of 2

ADJUSTMENT ON REPAIR COST FOR VEHICLE NO. SGD 4011M

Qty	Description of Parts	Condition	Estimate By Workshop (\$)	Our Adjusted (\$)
REPLACEMENT OF PARTS				
1	REAR BUMPER	TORN	551.00	551.00
1	REAR BUMPER SIDE RETAINER -RH	NECESSARY	45.20	45.20
1	REAR DOOR ASSY RH	DENTED	1,123.80	1,123.80
1	REARFENDER RH	TO REPAIR SEE LABOUR	1,052.70	-
1	ROCKER PANEL SPOILER RH	TO REPAIR SEE LABOUR	600.00	-
	LESS 30% DISCOUNT		-1,011.81	-516.00
			2,360.89	1,204.00
NETT ITEMS				
1	REAR DOOR HINGES-LOWER (N)	NOT NECESSARY	49.00	-
1	REAR DOOR WEATHERSTRIPE (N)	NOT NECESSARY	59.90	-
1	REAR DOOR CHECKER (N)	NOT NECESSARY	34.60	-
1	REAR DOOR FRAME STICKER (N)	NECESSARY	88.00	88.00
1	REAR KNUCKLE HUB WITH BEARING-RH (N)	NOT NECESSARY	414.70	-
1	REAR WINDSCREEN MOULDING (N)	NOT NECESSARY	72.10	-
1	REAR WINDSCREEN GLASS INNER SEAL (N)	NOT NECESSARY	29.10	-
1	REAR BUMPER LOWER SPOILER (N)	TO REPAIR SEE LABOUR	676.00	-
10	REAR BUMPER CLIPS@\$6.50 (N)	NECESSARY	65.00	30.00
	LESS 10% DISCOUNT		-148.84	-11.80
			1,339.56	106.20
SPECIAL NETT ITEMS				
1	REVERSE SENSOR (SN)	NOT NECESSARY	220.00	-
1	REAR N/S TYRE (SN)	NOT NECESSARY	280.00	-
1	REAR N/S TYRE RIM (SPORT) (SN)	NOT NECESSARY	720.00	-
1	REAR WINDSCREEN GLASS SEALANT (SN)	NOT NECESSARY	60.00	-
14	REAR WINDSCREEN GLASS CLIPS @\$4.80(SN)	NOT NECESSARY	67.20	-
			1,347.20	-
LABOUR				
	TOWING.	NOT NECESSARY	60.00	-

Report Ref No. CS/FCI17024252/Atd3q2

**LKK Auto Consultants Pte Ltd**

51 Ubi Ave 1 #01-25 Paya Ubi Industrial Park, Singapore 408933

TEL: 6256 3561 FAX: 6256 4315

Reg. No: 199607198R GST Reg. No. 19-9607198-R

Page No.: 2 of 2

Qty	Description of Parts	Condition	Estimate By Workshop (\$)	Our Adjusted (\$)
	TO REMOVE & REFIX INTERIOR UPHOLSTERY.		180.00	40.00
	TO TUFF COAT AFFECTED AREAS.	NOT NECESSARY	180.00	-
	TO CHECK WIRING HARNESS & RECONNECT SNAP WIRING		80.00	30.00
	TO RENEW REAR WHEEL BEARING HUP.	NOT NECESSARY	100.00	-
	TO ADJUST COMPUTER 4 WHEEL ALIGNMENT.	NOT NECESSARY	120.00	-
	TO RENEW DAMAGED PARTS ,STRAIGHTEN DOOR INNER PILLAR & ALIGNED ALL PARTS,INCLUSIVE OF THE REPAIR OF REAR FENDER RH,ROCKER PANEL SPOILER RH AND REAR BUMPER LOWER SPOILER.		1,000.00	500.00
	TO RESPRAY AFFECTED AREAS.		1,200.00	1,200.00
	TO TRANSFER DOOR MECHANISM INTO NEW DOOR REAR RH.		200.00	80.00
	TO REMOVE & REFIX REAR WINDSCREEN GLASS.	NOT NECESSARY	180.00	-
	TO REMOVE & REFIX REAR RH SPORT RIM & CONTACT WHEEL ALIGNMENT .	NOT NECESSARY	120.00	-
			3,420.00	1,850.00
GRAND TOTAL			8,467.65	3,160.20
RECOMMENDED COST OF LUMP SUM REPAIRS (TO ITS PRE-ACCIDENT CONDITION)				2,500.00

Report Ref No. CS/FCI17024252/Atd3q2

ADRIAN LING WAI PING

B.Eng,AMSOE,AMIRTE,AMSAE-A,M.MATAI

Licensed Appraiser

DISCLAIMER OF LIABILITY TO THIRD PARTIES:- This Report is made solely for the use and benefit of the Client named on the front page of this Report.

No liability of responsibility whatsoever, in contract or tort, is accepted to any third party who may rely on the Report wholly or in part. Any third party acting or relying on this Report, in whole or in part, does so at his or her own risk.