

REF:

NS/ZNC17024186/Sdpn2

Signature

ASSIGNMENT

From:

Date:

Veh No:

SHB 10234

Yr Regn:

15/11/2013

Estimated Cost:

Type: M.Car / M.Cycle / Bus / Van / Lorry / Taxi / Prime Mover /

OD / TP / WS / TP RES / OD RES / EVA / INV / MV

Truck / Trailer or

To Inspect Vehicle No:

Make: Toyota Prius

C.C 1798

at Workshop m/s

Colour Maroon

A/C: Insured / Std / NI / NA

of

Sp. Reading 532525

T/Radio: Insured / Std / NI / NA

Insured:

GW 3992U

Eng/No:

Policy No.

5059782110 - 04 210517 - 200518

C/No:

JTDKN364605706320

Claims No.

MT/0974611-02

Gen. Cond: Good / Fair / Poor / Burnt

Sum Insured:

Excess:

Steering: InOrder / Jammed / Leaked / Burnt or

(Client's Record)

Brake: InOrder / Jammed / Leaked / Burnt or

Make of Veh:

Modi: Nil / S/Rim / STD A/Rim or

(Policy Condition)

Remark: The veh had commenced its repair at the time of inspection.

N/S	O/S

BS / DUN / EXNOVA / GY / FS / LIZA / MIC / OHTSU / PIR / SUMI /

TOYO / YOKO or

fallen

Bal. or Market Value:

Front

Rear

IDAC Accident Rpt:

Consistent? : Yes or No

R/Bal.

6

mm

R/Bal.

6

mm

GIA / PR Seen:

Consistent? : Yes or No

L/Bal.

6

mm

L/Bal.

6

mm

Est. Repairs:

2

days

Res.: Yes or No

D.O.A.

19/12/2017

D.O.I.

19/12/2017

Lum Sum:

%

3 Val.: Yes or No

Survey held at

SHRT.

CA / REV / REP. / 24 HRS

Des. of Damages: Frt / Rear / O/S / N/S / U/C / Rooftop or

Date:

Person Contacted:

Vehicle: IN / OUT

The U/C / Chassis frame / Body Structure affected due to collision.

Date / Time | Action / Instruction

SHB 10234 - NJM / ZNC10013551 / Dyl

DFA: 130710

TAX 12/17/2100

GU 39211 - X

LKK.

NINC.

US \$2100, 2 days (Red \$6109.04, 85%)

Date/Time, File Pass to?

☐

Preli. Report

Days Of Repair:

2

Date/Time, File Return to?

☐

Final Report

Resurvey No. of Trip:

4

Survey Fee:

Transportation:

2)

Add Fee:

☐

Site Insp (\$

) S + RS. \$1

☐

Interview (\$

) Photos

☐

Tech. Invs (\$

) Others

☐

Weekend (\$

)

Report Format:

Lump Sum / I.B.I. (\$

7P

1100

TOTAL

195



National Assessment Centre Services

51 Ubi Ave 1 #01-25 Paya Ubi Industrial Park, Singapore 408933

TEL: 6841 0055 FAX: 6841 6315

Reg. No: 52983356E GST Reg. No. 20-0405911-H



NTUC INCOME INSURANCE CO-OPERATIVE LTD Ref: NS/INC17024186/Sqb

73 BRAS BASAH ROAD

#05-01 NTUC TRADE UNION HOUSESINGAPORE
189556

Date: 21-12-2017



Code: INC4

1. Policy Particulars :- THIRD PARTY CLAIM

Insured Veh.	GW 2992U	Veh. Inspected	SHB 1023Y
Policy No.	5059782110-04	Coverage (\$)	0.00
Claim No.		Excess (\$)	0.00
Assign From		Assign Date	19/12/2017

2. Vehicle Particulars & Condition

Make & Model	c.c	0
Engine No.	HIDDEN	Year of Reg.
Chassis No.		Colour
Odometer	-	Steering
Brakes		Modification
General		

3. Conditions of Tyres

	Size	Make	Balance
R/H Front Tyre			mm
L/H Front Tyre			mm
R/H Rear Tyre			mm
L/H Rear Tyre			mm

4. Description of Damages

--

5. General Information

Accident Date	18/12/2017	Inspection Date	19/12/2017
Survey held at	SMRT AUTOMOTIVE SERVICES PTE LTD 60 WOODLANDS INDUSTRIAL PARK E4 SINGAPORE 757705		

5a. Remarks

A) THE INSPECTION WAS CONDUCTED ON A "WITHOUT PREJUDICE" BASIS. B) IN ACCORDANCE TO YOUR INSTRUCTIONS, WE HAVE NOT AUTHORISED REPAIRS.

Survey Department Check List (Case Handler)

Reference No.: NS/NC/17024186/96
 Policy Type: OD / TP / TP RES / TL / EVA

Case Handler

Typist

SHB 10734

Admin (Cath): Case handler to make sure all information created by the assignment team are **ACCURATE**.

(1) Office Assign Form

- C Reference No.
- C Customer Code
- N Assign From
- C Assign Date
- C Veh No (Inspected)
- C Veh No (Insured)
- C D.O.A
- C Policy No
- C Claim No
- C Insurance Authorisation (CA /REV/REP)
- C Report Type
- C Weekend Charges
- N Survey held at/Repairer
- C Excess

Y-Date	N-Date	Y-Date	N-Date
<input checked="" type="checkbox"/>	<input checked="" type="checkbox"/>		
<input checked="" type="checkbox"/>	<input checked="" type="checkbox"/>		
<input checked="" type="checkbox"/>	<input checked="" type="checkbox"/>		
<input checked="" type="checkbox"/>	<input checked="" type="checkbox"/>		
<input checked="" type="checkbox"/>	<input checked="" type="checkbox"/>		
<input checked="" type="checkbox"/>	<input checked="" type="checkbox"/>		
<input checked="" type="checkbox"/>	<input checked="" type="checkbox"/>		
<input checked="" type="checkbox"/>	<input checked="" type="checkbox"/>		
<input checked="" type="checkbox"/>	<input checked="" type="checkbox"/>		
<input checked="" type="checkbox"/>	<input checked="" type="checkbox"/>		
<input checked="" type="checkbox"/>	<input checked="" type="checkbox"/>		
<input checked="" type="checkbox"/>	<input checked="" type="checkbox"/>		
<input checked="" type="checkbox"/>	<input checked="" type="checkbox"/>		

Surveyor (Sebastian): Case handler to make sure the surveyor completed all required information.

(1) Assignment Form

- C Vehicle No
- C Regn Month/Year
- N Vehicle Type
- N Make & Model
- C Engine Capacity. (C.C)
- N Colour
- C Odometer. (Sp.Reading)
- C Chassis No
- N General Condition
- N Steering
- N Brake
- N Modification (Modi)
- C Tyre Size
- N Tyre Make
- C Tyre Balance
- C Date of Inspection
- N Survey held
- N Des.of Damages

<input checked="" type="checkbox"/>	<input checked="" type="checkbox"/>		
<input checked="" type="checkbox"/>	<input checked="" type="checkbox"/>		
<input checked="" type="checkbox"/>	<input checked="" type="checkbox"/>		
<input checked="" type="checkbox"/>	<input checked="" type="checkbox"/>		
<input checked="" type="checkbox"/>	<input checked="" type="checkbox"/>		
<input checked="" type="checkbox"/>	<input checked="" type="checkbox"/>		
<input checked="" type="checkbox"/>	<input checked="" type="checkbox"/>		
<input checked="" type="checkbox"/>	<input checked="" type="checkbox"/>		
<input checked="" type="checkbox"/>	<input checked="" type="checkbox"/>		
<input checked="" type="checkbox"/>	<input checked="" type="checkbox"/>		
<input checked="" type="checkbox"/>	<input checked="" type="checkbox"/>		
<input checked="" type="checkbox"/>	<input checked="" type="checkbox"/>		
<input checked="" type="checkbox"/>	<input checked="" type="checkbox"/>		
<input checked="" type="checkbox"/>	<input checked="" type="checkbox"/>		
<input checked="" type="checkbox"/>	<input checked="" type="checkbox"/>		
<input checked="" type="checkbox"/>	<input checked="" type="checkbox"/>		
<input checked="" type="checkbox"/>	<input checked="" type="checkbox"/>		

(2) System - (Views/Merimen)

- C Damaged Vehicle Photographs Uploaded

<input checked="" type="checkbox"/>	<input type="checkbox"/>	<input type="checkbox"/>
-------------------------------------	--------------------------	--------------------------

(3) Workshop Estimate/Assignment Form

- N ALL Parts condition
- C Market Value for OD cases
- C Estimate Repair Cost for PRI (RSI, TMI, MSIG)
- C Days of repair
- C Finalised Amount
- C Re-inspection Cases to Finalize within 5 Days

<input checked="" type="checkbox"/>	<input type="checkbox"/>	<input type="checkbox"/>
<input type="checkbox"/>	<input type="checkbox"/>	<input type="checkbox"/>
<input checked="" type="checkbox"/>	<input type="checkbox"/>	<input type="checkbox"/>
<input type="checkbox"/>	<input type="checkbox"/>	<input type="checkbox"/>
<input type="checkbox"/>	<input type="checkbox"/>	<input type="checkbox"/>
<input type="checkbox"/>	<input type="checkbox"/>	<input type="checkbox"/>

(4) System - (Views/Merimen)

- C Resurvey photo Uploaded

<input checked="" type="checkbox"/>	<input type="checkbox"/>	<input type="checkbox"/>
-------------------------------------	--------------------------	--------------------------

Check By:

Case Handler

Date

24/1/18

TP Claims against NTUC Income: Follow-Through Survey

Date: 12/01/2018

S/No	Income Reference	Claimant (Owner / Taxi Company)	Claimant Vehicle No.	Income Vehicle No.	Date of Accident	Time of Accident	Estimate	Tentative repair cost
1	MT/0974964-003	CITYCAB PTE LTD	SHC 926T	SKN 4852C	24/12/2017	16:10	\$ 3,231.90	\$ 1,400.00
2	MT/0965594-002	SMRT BUSES LTD	SG 1046A	SJK 9733H	10/10/2017	11:20	\$ 12,108.35	\$ 9,303.66
3	MT/0974611-002	SMRT TAXI PTE LTD	SHB 1023Y	GW 2992U	18/12/2017	7:40	\$ 7,209.04	\$ 1,100.00
4	MT/0974888-002	SMRT TAXI PTE LTD	SHF 466M	PA 8025G	21/12/2017	8:10	\$ 7,656.80	\$ 1,250.00
5	MT/0973641-002	SMRT TAXI PTE LTD	SHD 6318D	FBC 2047M	11/12/2017	6:27	\$ 4,497.17	\$ 2,857.60
6	MT/0976356-002	SMRT TAXI PTE LTD	SHF 301E	SFT 68D	1/1/2018	6:11	\$ 8,472.24	\$ 1,100.00
7	MT/0977899-001	SMRT TAXI PTE LTD	SHB 5827T	SDS 6588J	4/1/2018	10:20	\$ 1,978.61	\$ 924.77
8	MT/0975474-002	SMRT TAXI PTE LTD	SHB 152P	GBE 7429B	28/12/2017	11:00	\$ 6,344.44	\$ 3,500.00
9	MT/0973932-002	SMRT TAXI PTE LTD	SHF 441J	SJL 7917C	15/12/2017	18:10	\$ 9,147.71	\$ 1,850.00
10	MT/0970425-002	SMRT BUSES LTD	SMB 21A	SKH 2771Y	17/11/2017	17:05	\$ 2,929.36	\$ 1,900.00
11	MT/0976470-002	SMRT TAXI PTE LTD	SHC 4700B	SLT 752R	4/1/2018	8:35	\$ 2,057.39	\$ 1,050.00
12	NOT INCOME	SMRT TAXI PTE LTD	SHB 5040X	SDG 1662Z	31/12/2017	21:35	\$ 2,759.80	\$ 1,467.80
13	MT/0974170-002	SMRT TAXI PTE LTD	SHC 4021C	SJD 3664A	17/12/2017	18:20	\$ 2,551.82	\$ 550.00

Policy Search

eBaoTech

General Claim

[Change Language](#)
[Change Password](#)
[Log Out](#)

Hello, NAC_PAYA_UBI_800601

[My Desktop](#)
[Notice of Loss](#)

Policy Query

Policy No.

Vehicle No.(For Motor)

Date of Accident

18/12/2017 13:42

GW2992U

Search

Select	Policy No.	Policyholder Name	Policyholder NRIC	Product	Cover Type	Vehicle No.	Insured Object	Commence Date	Expiry Date
<input checked="" type="radio"/>	5059782110-04	QUANTUM CIRCUIT ENGINEERING PTE LTD	200901789H	GCV	Third Party, Fire & Theft	GW2992U	GW2992U	21/05/2017	20/05/2018

Continue

SINGAPORE ACCIDENT STATEMENT

IMPORTANT NOTICE

1. Please report correctly the details of the accident to speed up the claims process.
2. This Form must be completed by the Policyholder and/or the Authorised Driver.
3. Information provided must be as truthful and accurate as possible. Any wilful misrepresentation or withholding of material facts may allow insurance companies to repudiate policy ability.
4. The issue and acceptance of this Form by insurance companies is not an admission of policy liability on the part of the insurance companies.
5. **Any false reporting may be referred to the Police for investigation.**
6. This report will be forwarded by the insurers of the insurers of the GIA Records Management Centre established by the General Insurance Association of Singapore (GIA) for archiving and that copies of this report will for a fee be made available upon application by interested parties.
7. By the lodgement of this report to the insurers, you hereby consent to the archiving of this report at the centre and to copies of the report being made available aforesaid.

ACCIDENT STATEMENT

Date Of Report	18/12/2017 11:00
Date Of Accident	18/12/2017 07:40
Exact Location Of Accident	CHOA CHU KANG DRIVE
Country/State of Loss	SINGAPORE

DETAILS OF OWN VEHICLE

Vehicle Registration Number	SHB1023Y
Insured/Policyholder	
Name Of Registered Owner	SMRT TAXIS PTE LTD
Co Reg No	198905369K
Email Address	NOEMAIL
Mobile Phone No	
Alternative Phone No	OFFICE-80000000

Vehicle Particulars

Manufacturer	TOYOTA
Model	PRIUS TAXI-1.8 (A)
Exact Purpose for which vehicle was being used at time of accident	HIRE AND REWARD
Are you claiming under your own insurance policy for repair to your vehicle?	NO
If No, Please state action to be taken	THIRD PARTY
Vehicle Category	TAXI

Insurance Company

Name of Insurance Company	FIRST CAPITAL INSURANCE LTD
Type Of Coverage	THIRD PARTY FIRE AND/OR THEFT
Fleet Policy	YES
Policy Number	D-17087562MFSH
Cover Note Number	

Driver

Name of Driver	CHONG ZHI HOU
NRIC No	S8470401F
Date Of Birth	09/09/1984
Occupation	OUTDOOR
Date Of Driving Pass	29/05/2004
Driving Experience	13 YEARS AND 6 MONTHS
Gender	MALE
Mobile Number	
Fax Number	
Contact Number	
Email Address	NOEMAIL

Address

Postcode

Was driver an employee of the Insured's Company NO

If No, Relationship of the Driver with the Insured OTHER - HIRER

Vehicle Registration Number of Driver's Own Vehicle -

Insurance Company of Driver's Own Vehicle -

General Information of the Accident

Type Of Accident COLLISION - CHANGE/CROSS LANE

Weather Conditions CLEAR

Road Surface DRY

Other Information

Was any foreign vehicle involved in this accident? NO

Was any body injured in the Accident? NO

Was any other material or property damaged? YES

I have been approached by unknown person(s) soliciting/offering accident claims assistance. NO

Number of Passengers (Including Driver) 2

Details of Police Action

Was the accident reported to the police? NO

If Yes, Please state which Police Station

Was notice of intended Prosecution given? NO

If Yes, against whom?

Circumstances of Accident

I WAS TRAVELLING STRAIGHT ALONG CHOA CHU KANG DRIVE AT THE LEFT MOST LANE WHEN THE VEHICLE GW2992U FROM MY RIGHT CUT INTO MY TRAVEL PATH WANTED TO SQUEEZE IN FRONT OF ME AND IT'S LEFT PORTION COLLIDED ONTO THE RIGHT PORTION OF MY TAXI. THE DRIVER OF VEHICLE GW2992U DID NOT STOP AND CONTINUED DROVE AWAY. HOWEVER, I WAS ABLE TO STOP HIM AFTER THE LEFT TURN ENTRANCE TO KJE.

Attachment(s)

Are accident photos available for attachment? YES

Was there any video captured by Car Camera? YES

Remarks/ Reasons: FILE TOO LARGE

Was there any audio recorded? NO

DETAILS OF OTHER VEHICLE PROPERTY 1

Vehicle Registration Number GW2992U

Vehicle Make/Model/Colour

Details Of Properties

Name of Driver TAN CHENG CHIN

NRIC/Passport Number S1392184I

Contact Number

Address

Postcode

Insurance Company Name

Nature Of Damage

No. Of Passenger (Including Driver)

Details of Witness

Name

Phone Number

Email Address

SKETCH PLAN

IMPORTANT NOTICE

1. Please report correctly the details of the accident to speed up the claims process.
2. This Form must be completed by the Policyholder and/or the Authorised Driver.
3. Information provided must be as truthful and accurate as possible. Any wilful misrepresentation or withholding of material facts may allow insurance companies to repudiate policy liability.
4. The issue and acceptance of this Form by insurance companies is not an admission of policy liability on the part of the insurance companies.
5. Any false reporting may be referred to the Police for investigation.
6. The report will be forwarded by the insurers of the GIA Records Management Centre established by the General Insurance Association of Singapore (GIA) for archiving and that copies of this report will for a fee be made available upon application by interested parties.
7. By the lodgment of this report to the insurers, you hereby consent to the archiving of this report at the centre and to copies of the report being made available aforesaid.
8. **Consent under the Personal Data Protection Act (PDPA)**

I understand, acknowledge, agree and consent that:

- (a) My insurer, my workshop and the General Insurance Association of Singapore ("GIA") may/are permitted to collect, use, disclose and/or process my personal data/personal information set out in this [form] and any other personal information provided by me or possessed by my insurer (collectively the "Personal Information") and disclose and transfer such Personal Information to all insurer(s) who have insured vehicle(s) involved in this accident (all insurer(s) who have insured vehicle(s) involved in this accident shall be collectively referred to as the "Insurers"), the Insurers' lawyers/law firms, the Monetary Authority of Singapore and any relevant government agency/authority (such as the police), for the purpose(s) of :
 - (i) processing, handling and/or dealing with my claims including the settlement of the claims and any necessary investigations relating to the claims;
 - (ii) investigating the accident and/or my claims;
 - (iii) carrying out and/or dealing with my instructions or responding to any enquiries by me;
 - (iv) administering my claims (including the mailing of correspondence, statements, invoices, reports or notices to me, which could involve disclosure of certain personal data about me to bring about delivery of the same as well as on the external cover of envelopes/mail packages); and/or
 - (v) complying with applicable law in administering, processing, handling and/or dealing with my claims (collectively the "Purposes")
- (b) all insurer(s) who have insured vehicle(s) involved in this accident and the insurers' lawyers/law firms, may/are permitted to collect, use, disclose and/or process my Personal Information for one or more of the above Purposes; and
- (c) my Personal Information may/can be disclosed by any of the Insurers and/or GIA to their third party service providers or agents (including their lawyers/law firms), which may be sited outside of Singapore, for one or more of the above Purposes.
- (d) my Personal Information will also be collected and used to compile claims history for the purpose of fraud detection, investigation and management in present and all future claims.
- (e) the information so collected under (d) above may be shared / disclosed:
 - (i) to all insurers and/or any other third parties that assist in evaluating, investigating, controlling or managing fraud, regulators, law enforcement and government agencies as reasonably required for the purposes stated, or
 - (ii) for complying with requirements under any regulations, laws or court orders.



Policyholder's Signature
Date & Time:

Driver's Signature
(If driver is not the policyholder)
Date & Time:

Reporting Centre Personnel's Signature
Name:
NRIC/FIN No.:

du 18/12/20

SKETCH PLAN

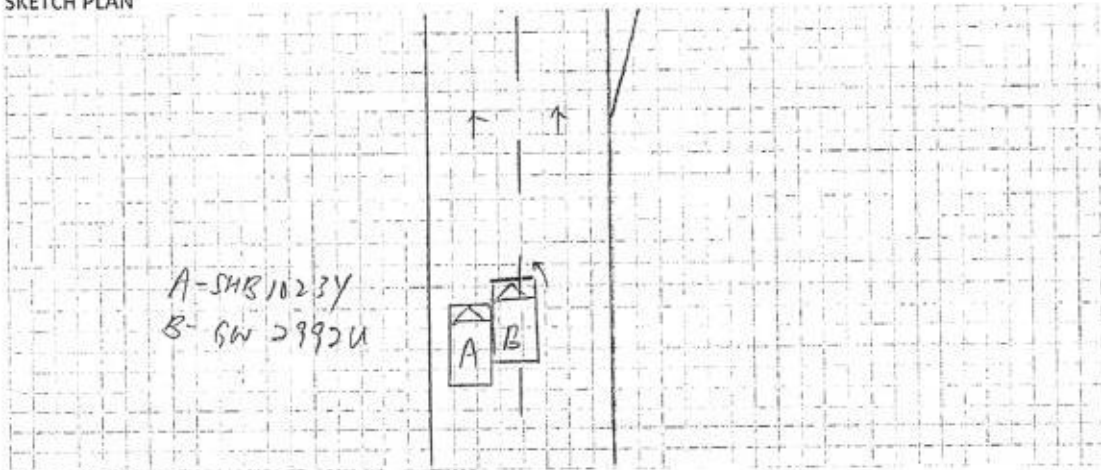

DESCRIBE CIRCUMSTANCES OF THE ACCIDENT

[illegible]

DECLARATION

I/We declare the foregoing ^{14k}particulars are true in every respect.

Policyholder's Signature

Date & Time:

Driver's Signature

(If driver is not the policyholder)

Date & Time:

Reporting Centre Personnel's Signature

Name:

NRIC/FIN No.:

Enquire PARF/COE Rebate for Registered Vehicle

Vehicle Owner Particulars

Owner ID Type:	Company
Owner ID:	5369K

Vehicle Details

Vehicle No.:	SHB1023Y
Vehicle to be Exported:	No
Intended De-registration Date:	20 Dec 2017
Vehicle Make:	TOYOTA
Vehicle Model:	PRIUS TAXI (SMRT)
Primary Colour:	Maroon
Manufacturing Year:	2013
Engine No.:	2ZR5907470
Chassis No.:	JTDKN36U605706320
Maximum Power Output:	100.0 kW (134 bhp)
Open Market Value:	\$33,120.00
Original Registration Date:	15 Nov 2013
First Registration Date:	15 Nov 2013
Transfer Count:	0
Actual ARF Paid:	\$8,368.00

Intended PARF Rebate Details

PARF Eligibility:	Yes
PARF Eligibility Expiry Date:	14 Nov 2021
PARF Rebate Amount:	\$6,276.00

Intended COE Rebate Details

COE Expiry Date:	14 Nov 2021
COE Category:	A - Car (1600cc & below)
COE Period(Years):	8
PQP Paid:	\$63,297.00
COE Rebate Amount:	\$30,871.00
Total Rebate Amount:	\$37,147.00

Message

Please note that the 8-year COE for this vehicle cannot be further renewed. The vehicle must be de-registered upon COE expiry or when the vehicle reaches its statutory lifespan (if applicable), whichever is earlier.

The information contained herein is correct as at 20 Dec 2017

OK

SMRT Accident Vehicle Repair Estimates

NMC

Section A - To be completed by claims Advisor/Duty officer at Accident Reporting Centre

Reg. No : SHB1023Y
 Ref. No : TAX/12/17/2100
 Reg. Date : 15/11/2013
 Vehicle Type : TAXI
 Make : TOYOTA PRIUS
 Model : PRIUS
 Name of Driver : CHONG ZHI HOU (ZHANG ZIHAO)
 Type of Accident : SIDE SWIPE
 Date / Time of Accident : 18/12/2017 07:40:00 AM
 Accident Reported Date / Time : 18/12/2017 12:00:00 AM
 Surveyor is Required? : Yes
 Survey by :
 Vehicle is Towed Back? : No
 Towed Back Date/Time :
 Replacement Vehicle issued? : No
 Accident Repair Job Card No : 000024093674
 Special Instruction to ARC, if any :
 GW2992U
 Prepared Date : 18/12/2017 11:46:34 AM



Sebastian.
17/12/2017.
 - Lump Sum Repair.
 - Question Mark Item Photo
 - Photo After Paint.
 900 X 121

sebastianyeang@lkkauto.com

LKK Auto Consultants hence notify the Repairer of the following:

- To resurvey before/after spray painting
- To display damaged part(s) during resurvey
- Parts prices are subject to confirmation
- Third party survey is on a "Without Prejudice" basis
- No illegal modification(s) is allowed
- Supplementary item(s) must be resurveyed and is subject to final approval from Insurance Company

Acknowledged by Repairer

Signature:

Date:

Signature
5/1/18

Section B - To be Completed by Service Advisor, Accident Repair Centre

Chassis No : JTDKN36U60-5706320

Mileage :

0

Work Shop :

Repair Completed Date / Time :

Summary of Repair Estimates

	Quotation from ARC	Adjusted by Surveyor, if applicable
Total Labour Charges :	845.00	0.00
Total Spray Painting Charges :	1,494.00	0.00
Total Material Charges :	2,630.87	2,684.57
Other Charges :	940.00	0.00
TOTAL :	5,909.87	0.00
Lum Sum Total :	5,900.00	0.00
No. of Repair Days :	5.00	0.00
Prepared / Adjusted By :		2 days
Arc / Surveyor Sing Off Date :	18/12/2017 04:27:35 PM	01/01/1900 12:00:00 AM



Prepared / Adjusted Date :

Remarks :

Prepared Date : 18/12/2017 04:27:35 PM

Section C - To be Completed by Admin Assistant, Accident Repair Centre, Upon Completion of Repair

Quotation No :	Invoice No :
Quotation Date :	Invoice Date :
Invoice Amount :	Prepared Date :

Section D - Details of Repair Estimates**Part 1 - Labour Works**

Job Scope	Quotation from ARC	Adjusted by Surveyor, if applicable
TO REPAIR RH PORTION	845.00	0.00 400
Total Labour	845.00	0.00

Part 2 - Spray Painting & Panel Beating Related Works

Job Scope	Quotation from ARC	Adjusted by Surveyor, if applicable
TO RESPRAY FRONT DOOR RH	378.00	0.00 200
TO RESPRAY VIEW MIRROR	180.00	0.00 50
TO RESPRAY FRONT FENDER RH	378.00	0.00 200
TO RESPRAY RIM	180.00	0.00 50
TO REPSRAY FRONT BUMPER	378.00	0.00 200
Total Spray Painting & Panel Beating	1,494.00	0.00

Part 3 - Other Costs - Accident and Accident Repair Related Expenses

Job Scope	Quotation from ARC	Adjusted by Surveyor, if applicable
TO CHECK WIRING AND SYSTEM FUNCTION	80.00	0.00 X
TO APPLY RUST-PROOFING ON AFFECTED AREA	100.00	0.00 X
TO TRANSFER DOOR MECHANISM	120.00	0.00 X
TO REMOVE AND REFIX WING MIRROR	120.00	0.00 30
TO REMOVE AND REFIT TYRE RIM (SPRAYING PURPOSE)	120.00	0.00 30
TO REMOVE AND REFIT TYRE	120.00	0.00 X
TO REPLACE SUNDRY PARTS	100.00	0.00 20
TO WASH AND VACUUM	60.00	0.00 X
TO DO WHEEL ALIGNMENT / TYRE BALANCING	120.00	0.00 X
Total Other Costs	940.00	0.00

Part 4 - Spare Parts / Material Usage

Part Number	Portion	Stock No	Part Name	Qty	List Price (\$)	Discount (%)	Final Price (\$)	ARC Recommendation	Surveyor Approved	Photos Attached
67001-47070		6505528	DOOR FRT/RH	1	894.40	25.00	670.80	Replace	Replace <i>R</i>	No
			STICKER DECAL SMRT (DOOR)	1	60.00	0.00	60.00	Replace	Replace <i>R</i>	No <i>NGC</i>
879157-4010		6505598	COVER, OUTER MIRROR, RH	1	107.40	25.00	80.55	Replace	Replace <i>R</i>	No
53801-47050		6505557	FENDER FRT/RH	1	723.40	25.00	542.55	Replace	Replace <i>R</i>	No
75374-47051			NAME PLATE (HYBRID)	1	51.90	25.00	38.92	Replace	Replace <i>R</i>	No
42611--47140 (Frt)		6505658	WHEEL DISC. FRONT	1	1,484.20	25.00	1,113.15	Replace	Replace <i>R</i>	No
		6503707	TYRE	1	126.74	0.00	126.74	Replace	Replace <i>R</i>	No
52119-47930		6505517	BUMPER FRT	1	482.00	25.00	361.50	Replace	Replace <i>R</i>	No
TOTAL MATERIALS							2,994.22	2,994.21		
TOTAL MATERIALS(Discounted)							2,630.87	2,684.57		

Added Spare Parts / Material Usage After Surveyor Signed off

Part Number	Portion	Part Name	Qty	List Price (\$)	Discount (%)	Final Price (\$)	ARC Check	Surveyor Check	LT Check
TOTAL SUPPLEMENTARY MATERIALS									

21-12-17 / 12:28

21-12-17 / 16:28

SMRT Accident Vehicle Repair Estimates

19-12-2017 / 16:28

Section A - To be completed by claims Advisor/Duty officer at Accident Reporting Centre

Reg. No : SHB1023Y
 Ref. No : TAX/12/17/2100
 Reg. Date : 15/11/2013
 Vehicle Type : TAXI
 Make : TOYOTA PRIUS
 Model : PRIUS
 Name of Driver : CHONG ZHI HOU (ZHANG ZIHAO)
 Type of Accident : SIDE SWIPE
 Date / Time of Accident : 18/12/2017 07:40:00 AM
 Accident Reported Date / Time : 18/12/2017 12:00:00 AM
 Surveyor is Required? : Yes
 Survey by : Sebastian
 Vehicle is Towed Back? : No
 Towed Back Date/Time :
 Replacement Vehicle issued? : No
 Accident Repair Job Card No : 000024093674

Special Instruction to ARC, if any :

GW2992U - NTUC IDAC

AFTER PAINT PHOTO, LUMP SUM REPAIR FOR CHECK ITEM AND REPLACE ITEM PLEASE CALL SURVEYOR SEBASTIAN (LKK) & Email : sebastianyeang @lkkauto.com HP: 90036121 LUMP SUM REPAIR

Prepared Date : 18/12/2017 11:46:34 AM

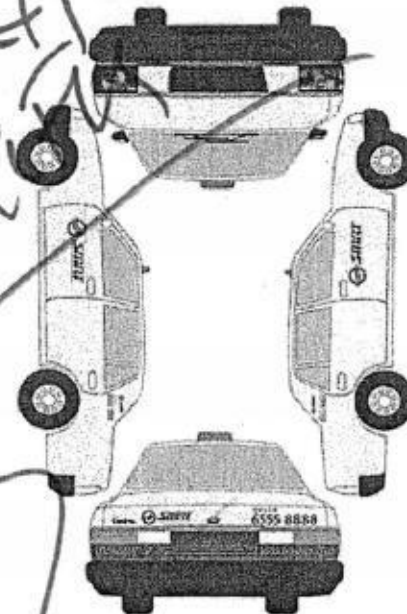

22/12/17 11:00 Pass

Recording Camera ☒ ☐

Radio Antenna ☒ ☐

1st witness df Date 19-12-17

2nd witness _____ Date _____

QC 21/12/17 16.00 R

Reject RH Mirror cover No Paint
 Frt Bumper Lower Paint Peel
 RH 12 Linc Adjust

532589

LEE SHENG AUTO PTE LTD

Vehicle Return Date: 21-12-2017

Vehicle Return Time: 14:20

SMRT staff sign: _____

Section B - To be Completed by Service Advisor, Accident Repair Centre

Chassis No : JTDKN36U60-5706320

Mileage

0

Work Shop :

Repair Completed Date / Time :

Summary of Repair Estimates

	Quotation from ARC	Adjusted by Surveyor, if applicable
Total Labour Charges	: 845.00	400.00
Total Spray Painting Charges	: 1,494.00	700.00
Total Material Charges	: 144.42	225.66
Other Charges	: 940.00	-225.66
TOTAL	: 3,423.42	1,100.00
Lum Sum Total	: 0.00	0.00
No. of Repair Days	: 5.00	2.00
Prepared / Adjusted By	:	SEBASTIAN (LKK)
Arc / Surveyor Sign Off Date	: 18/12/2017 04:27:35 AM	19/12/2017 04:28:55 AM



Prepared / Adjusted Date :

Remarks :

Prepared Date : 18/12/2017 04:27:35 AM

Section C - To be Completed by Admin Assistant, Accident Repair Centre, Upon Completion of Repair

Quotation No : QN-1801-0180
Quotation Date : 7/1
Invoice Amount :

Invoice No :
Invoice Date :
Prepared Date :

Section D - Details of Repair Estimates**Part 1 - Labour Works**

Job Scope	Quotation from ARC	Adjusted by Surveyor, if applicable
TO REPAIR RH PORTION	845.00	400.00 /
Total Labour	845.00	400.00

Part 2 - Spray Painting & Panel Beating Related Works

Job Scope	Quotation from ARC	Adjusted by Surveyor, if applicable
TO RESPRAY FRONT DOOR RH	378.00	200.00 /
TO RESPRAY VIEW MIRROR	180.00	50.00 /
TO RESPRAY FRONT FENDER RH	378.00	200.00 /
TO RESPRAY RIM	180.00	50.00 /
TO REPSRAY FRONT BUMPER	378.00	200.00 /
Total Spray Painting & Panel Beating	1,494.00	700.00

Part 3 - Other Costs - Accident and Accident Repair Related Expenses

Job Scope	Quotation from ARC	Adjusted by Surveyor, if applicable
TO CHECK WIRING AND SYSTEM FUNCTION	80.00	0.00
TO APPLY RUST-PROOFING ON AFFECTED AREA	100.00	0.00
TO TRANSFER DOOR MECHANISM	120.00	0.00
TO REMOVE AND REFIX WING MIRROR	120.00	30.00 /
TO REMOVE AND REFIT TYRE RIM (SPRAYING PURPOSE)	120.00	30.00 /
TO REMOVE AND REFIT TYRE	120.00	0.00
TO REPLACE SUNDRY PARTS	100.00	20.00 /
TO WASH AND VACUUM	60.00	0.00
TO DO WHEEL ALIGNMENT / TYRE BALANCING	120.00	0.00
Lump Sum Adjustment by Surveyor	0.00	-305.66
Total Other Costs	940.00	-225.66

Part 4 - Spare Parts / Material Usage

Part Number	Portion	Stock No	Part Name	Qty	List Price (\$)	Discount (%)	Final Price (\$)	ARC Recommendation	Surveyor Approved	Photos Attached
67001-47070		6505528	DOOR FRT/RH	1	894.40	100.00	0.00	Replace	Repair	No <i>R</i>
			STICKER DECAL SMRT (DOOR)	1	60.00	0.00	60.00	Replace	Replace	No <i>NE</i>
879157-4010		6505598	COVER, OUTER MIRROR, RH	1	107.40	100.00	0.00	Replace	Repair	No <i>R</i>
53801-47050		6505557	FENDER FRT/RH	1	723.40	100.00	0.00	Replace	Repair	No <i>R</i>
75374-47051			NAME PLATE (HYBRID)	1	51.90	25.00	38.92	Replace	Replace	No <i>NE</i>
42611-47140 (Frt)		6505658	WHEEL DISC. FRONT	1	1,484.20	100.00	0.00	Replace	Repair	No <i>R</i>
		6503707	TYRE	1	126.74	0.00	126.74	Replace	Replace	No <i>conf</i>
52119-47930		6505517	BUMPER FRT	1	482.00	100.00	0.00	Replace	Repair	No <i>R</i>
TOTAL MATERIALS							225.67	225.66		
TOTAL MATERIALS(Discounted)							144.42	225.66		

Added Spare Parts / Material Usage After Surveyor Signed off

Part Number	Portion	Part Name	Qty	List Price (\$)	Discount (%)	Final Price (\$)	ARC Check	Surveyor Check	LT Check
TOTAL SUPPLEMENTARY MATERIALS									

$$\begin{array}{r}
 225.66 \\
 + 400.00 \\
 + 780.00 \\
 \hline
 1405.66
 \end{array}$$

- 20%

$$\begin{array}{r}
 1405.66 \\
 - 20\% \\
 \hline
 1124.53
 \end{array}$$

45 \$1100/-

7209.04

Sebastian
11/1/18



Thatcham escribe

National Assessment Centre Services

51 Ubi Ave 1 #01-25 Paya Ubi Industrial Park, Singapore 408933

TEL: 6841 0055 FAX: 6841 6315

Reg. No: 52983356E GST Reg. No. 20-0405911-H



NTUC INCOME INSURANCE CO-OPERATIVE LTD Ref: NS/INC17024186/Sqbn2

73 BRAS BASAH ROAD

#05-01 NTUC TRADE UNION HOUSESINGAPORE Date: 25-01-2018

189556



Code: INC4

1. Policy Particulars :- THIRD PARTY CLAIM

Insured Veh.	GW 2992U	Veh. Inspected	SHB 1023Y
Policy No.	5059782110-04	Coverage (\$)	0.00
Claim No.	MT/0974611-002	Excess (\$)	0.00
Assign From		Assign Date	19/12/2017

2. Vehicle Particulars & Condition

Make & Model	TOYOTA PRIUS	c.c	1798
Engine No.	HIDDEN	Year of Reg.	2013
Chassis No.	JTDKN36U605706320	Colour	MAROON
Odometer	532525	Steering	IN ORDER
Brakes	IN ORDER	Modification	NIL
General	FAIR		

3. Conditions of Tyres

	Size	Make	Balance
R/H Front Tyre	195/65 R15	FALKEN	6 mm
L/H Front Tyre	195/65 R15	FALKEN	6 mm
R/H Rear Tyre	195/65 R15	FALKEN	6 mm
L/H Rear Tyre	195/65 R15	FALKEN	6 mm

4. Description of Damages

THE VEHICLE SUSTAINED DAMAGES AT THE O/S BODY. DAMAGES SEE DETAILS.

5. General Information

Accident Date	18/12/2017	Inspection Date	19/12/2017
Survey held at	SMRT AUTOMOTIVE SERVICES PTE LTD 60 WOODLANDS INDUSTRIAL PARK E4 SINGAPORE 757705		

5a. Remarks

A)THE INSPECTION WAS CONDUCTED ON A"WITHOUT PREJUDICE" BASIS. B)IN ACCORDANCE TO YOUR INSTRUCTIONS, WE HAVE NOT AUTHORISED REPAIRS.

5b. Estimate Days of Repair

ESTIMATED NORMAL PERIOD FOR REPAIR:	2 Working Days
-------------------------------------	----------------

**National Assessment Centre Services**

51 Ubi Ave 1 #01-25 Paya Ubi Industrial Park, Singapore 408933

TEL: 6841 0055 FAX: 6841 6315

Reg. No: 52983356E GST Reg. No. 20-0405911-H



Page No.: 1 of 1

ADJUSTMENT ON REPAIR COST FOR VEHICLE NO. SHB 1023Y

Qty	Description of Parts	Condition	Estimate By Workshop (\$)	Our Adjusted (\$)
REPLACEMENT OF PARTS				
1	NAME PLATE (HYBRID)(DISC 25%)	NECESSARY	51.90	38.92
1	STICKER DECAL SMRT (DOOR)(SN)	NECESSARY	60.00	60.00
1	TYRE (SN)	CUT	126.74	126.74
1	DOOR FRT/RH	TO REPAIR	894.40	-
1	COVER, OUTER MIRROR, RH	TO REPAIR	107.40	-
1	FENDER FRT/RH	TO REPAIR	723.40	-
1	WHEEL DISC, FRONT	TO REPAIR	1,484.20	-
1	BUMPER FRT	TO REPAIR	482.00	-
			3,930.04	225.66
LABOUR				
	THATCHAM STANDARD REPAIR TIME ON BODY WORKS.		1,525.00	460.00
	THATCHAM TTS STANDARD SPRAY PAINTING COST AND LABOUR.		1,594.00	700.00
	TO REPLACE SUNDRY PARTS.		100.00	20.00
	TO WASH AND VACUUM.	NOT NECESSARY	60.00	-
			3,279.00	1,180.00
GRAND TOTAL			7,209.04	1,405.66
RECOMMENDED COST OF LUMP SUM REPAIRS (TO ITS PRE-ACCIDENT CONDITION) (CONFIRMED)				1,100.00

Report Ref No. NS/INC17024186/Sqbn2

YEANG WAI KEEN

Automotive Assessor

K.K. LAU CPT(RET)

BEng(Hons), B.Bus, MBA, PEng, PE,
MinstAEA, MASME, MIRTE

REGD Auto Consultant-SAE, Licensed Appraiser

DISCLAIMER OF LIABILITY TO THIRD PARTIES:- This Report is made solely for the use and benefit of the Client named on the front page of this Report.
No liability of responsibility whatsoever, in contract or tort, is accepted to any third party who may rely on the Report wholly or in part. Any third party acting or relying on this Report, in whole or in part, does so at his or her own risk.