

REF: NS/7NC 17024182 /S4B22

ASSIGNMENT

From: _____ Date: _____

Estimate Cost: _____

OD / TP / WS / TP RES / OD RES / EVA / INV / MV

To Inspect Vehicle No: _____

at Workshop m/s _____

of _____

Insured: SKL 7859Y

Policy No. 5092860159 260917 - 270918

Claims No. MT/0974252-002

Sum Insured: _____

Excess: _____

(Client's Record)

Make of Veh: _____

(Policy Condition)

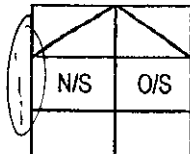
Remark: The veh had commenced its
repair at the time of inspection.

Bal. or Market Value: _____

IDAC Accident Rpt: _____ Consistent? : Yes or No

GIA / PR Seen: _____ Consistent? : Yes or No

Est. Repairs: _____ days Res.: Yes or No

Lum Sum: _____ % 3 Val.: Yes or No

CA / REV / REP. / 24 HRS

Date: _____

Person Contacted: _____

Vehicle: IN / OUT

Veh No: S14 B 920P

Yr Regn: 12/12/2017

Type: M.Car / M.Cycle / Bus / Van / Lorry / Taxi / Prime Mover /

Truck / Trailer or

Make: Toyota Prius

C.G. 1798

Colour: Maroon

A/C: Insured / Std / NI / NA

Sp. Reading 1073

T/Radio: Insured / Std / NI / NA

Eng/No: _____

C/No: JTDK133FU 503576115

Gen. Cond: Good / Fair / Poor / Burnt

Steering: Order / Jammed / Leaked / Burnt or

Brake: Order / Jammed / Leaked / Burnt or

Modi: Air / S/Rim / STD A/Rim or

Tyre Size: F: 205/55R15

R: "

BS / DUN / EXNOVA / GY / FS / LIZA / MIC / OHTSU / PIR / SUMI /

TOYO / YOKO or

Front

Rear

R/Bal. 6 mm

R/Bal. 6 mm

L/Bal. 6 mm

L/Bal. 5 mm

D.O.A. 16/12/2017

D.O.I. 19/12/2017

Survey held at SMRT

Des. of Damages: Frt / Rear / O/S / N/S / UIC / Rooftop or

The UIC / Chassis frame / Body Structure affected due to collision.

Date / Time | Action / Instruction

S14 B 920P - x

SKL 7859Y - x

TAX/12/17/2098

UIC

N/S

Part by part \$3565.28 (Red: 5138.37, 59%)

RECEIVED

Date/Time, File Pass to?

1) 911 Typist

Date/Time, File Return to?

2)



Preli. Report



Final Report

Days Of Repair: 5

Resurvey No. of Trip: 2

Survey Fee:

Transportation:

Add Fee:



Site Insp (\$

) S + RS. \$



Interview (\$

) Photos



Tech. Invs (\$

) Others



Weekend (\$

)

Report Format :

Lump Sum / I.B.I. (\$) 3565.28

TOTAL

195



National Assessment Centre Services

51 Ubi Ave 1 #01-25 Paya Ubi Industrial Park, Singapore 408933

TEL: 6841 0055 FAX: 6841 6315

Reg. No: 52983356E GST Reg. No. 20-0405911-H



NTUC INCOME INSURANCE CO-OPERATIVE LTD Ref: NS/INC17024182/Stb				
73 BRAS BASAH ROAD #05-01 NTUC TRADE UNION HOUSESINGAPORE 189556			Date: 21-12-2017	
Code: INC4				
1. Policy Particulars :- THIRD PARTY CLAIM				
Insured Veh.	SGL 7859Y	Veh. Inspected	SHB 920P	
Policy No.	5092860159	Coverage (\$)	0.00	
Claim No.		Excess (\$)	0.00	
Assign From		Assign Date	19/12/2017	
2. Vehicle Particulars & Condition				
Make & Model		c.c	0	
Engine No.	HIDDEN	Year of Reg.		
Chassis No.		Colour		
Odometer	-	Steering		
Brakes		Modification		
General				
3. Conditions of Tyres				
	Size	Make	Balance	
R/H Front Tyre			mm	
L/H Front Tyre			mm	
R/H Rear Tyre			mm	
L/H Rear Tyre			mm	
4. Description of Damages				
5. General Information				
Accident Date	16/12/2017	Inspection Date	19/12/2017	
Survey held at	SMRT AUTOMOTIVE SERVICES PTE LTD 60 WOODLANDS INDUSTRIAL PARK E4 SINGAPORE 757705			
5a. Remarks				
A) THE INSPECTION WAS CONDUCTED ON A "WITHOUT PREJUDICE" BASIS. B) IN ACCORDANCE TO YOUR INSTRUCTIONS, WE HAVE NOT AUTHORISED REPAIRS.				

eBaoTech

GeneralClaim

Hello, NAC_PAYA_UBI_800601

[Change Language](#) [Change Password](#) [Log Out](#)[My Desktop](#)[Notice of Loss](#)

Policy Query

Policy No. Date of Accident

Vehicle No. (For Motor)

Select	Policy No.	Policyholder Name	Policyholder NRIC	Product	Cover Type	Vehicle No.	Insured Object	Commence Date	Expiry Date
<input type="radio"/>	5092860159	ANATHAN S/O PERUMAL	S2664906D	GPC	drive CLASSIC	SGL7859Y	SGL7859Y	26/07/2017	27/09/2018

Denise Tay (LKKAUTO)

From: mtreg <mtreg@income.com.sg>
Sent: Monday, 8 January, 2018 12:32 PM
To: Denise Tay (LKKAUTO)
Subject: FW: REQUEST CLAIM NUMBER

Hi,

All claims created.

With Regards

Samsia
Senior Admin Assistant, Motor Insurance
www.income.com.sg



From: Denise Tay (LKKAUTO) [mailto:denisetay@lkkauto.com]
Sent: Monday, January 08, 2018 11:54 AM
To: mtreg <mtreg@income.com.sg>
Subject: REQUEST CLAIM NUMBER

Dear Sir,

TP Claims against NTUC Income: Follow-Through Survey

S/No	Income Reference	Claimant (Owner / Taxi Company)	Claimant Vehicle No.	Income Vehicle No.	Date
1	MT/0962198-003	SMRT TAXIS PTE LTD	SHB 380Y	SJH 7428T	
2	MT/0972413-003	SMRT TAXIS PTE LTD	SHC 4561K	SJU 1405E	
3	MT/0974252-002	SMRT TAXIS PTE LTD	SHB920P	SGL 7859Y	
4	MT/0974178-002	SMRT TAXIS PTE LTD	SHF 18Z	PC 1481H	
5	MT/0976742-001	SMRT TAXIS PTE LTD	SHC 4989K	SHC 6941J	

SINGAPORE ACCIDENT STATEMENT

IMPORTANT NOTICE

1. Please report correctly the details of the accident to speed up the claims process.
2. This Form must be completed by the Policyholder and/or the Authorised Driver.
3. Information provided must be as truthful and accurate as possible. Any wilful misrepresentation or withholding of material facts may allow insurance companies to repudiate policy ability.
4. The issue and acceptance of this Form by insurance companies is not an admission of policy liability on the part of the insurance companies.
5. **Any false reporting may be referred to the Police for investigation.**
6. This report will be forwarded by the insurers of the insurers of the GIA Records Management Centre established by the General Insurance Association of Singapore (GIA) for archiving and that copies of this report will for a fee be made available upon application by interested parties.
7. By the lodgement of this report to the insurers, you hereby consent to the archiving of this report at the centre and to copies of the report being made available aforesaid.

ACCIDENT STATEMENT

Date Of Report	18/12/2017 10:27
Date Of Accident	16/12/2017 17:15
Exact Location Of Accident	GEYALNG ROAD
Country/State of Loss	SINGAPORE

DETAILS OF OWN VEHICLE

Vehicle Registration Number	SHB920P
Insured/Policyholder	
Name Of Registered Owner	SMRT TAXIS PTE LTD
Co Reg No	198905369K
Email Address	NOEMAIL
Mobile Phone No	
Alternative Phone No	OFFICE-80000000

Vehicle Particulars

Manufacturer	TOYOTA
Model	PRIUS TAXI-1.8 (A)
Exact Purpose for which vehicle was being used at time of accident	HIRE AND REWARD
Are you claiming under your own insurance policy for repair to your vehicle?	NO
If No, Please state action to be taken	THIRD PARTY
Vehicle Category	TAXI

Insurance Company

Name of Insurance Company	FIRST CAPITAL INSURANCE LTD
Type Of Coverage	THIRD PARTY FIRE AND/OR THEFT
Fleet Policy	YES
Policy Number	D-17087562MFSH
Cover Note Number	

Driver

Name of Driver	SOH KAR SOON
NRIC No	S7030972F
Date Of Birth	02/09/1970
Occupation	OUTDOOR
Date Of Driving Pass	04/08/1994
Driving Experience	23 YEARS AND 4 MONTHS
Gender	MALE
Mobile Number	
Fax Number	
Contact Number	
EMail Address	NOEMAIL

Address
 Postcode
 Was driver an employee of the Insured's Company NO
 If No, Relationship of the Driver with the Insured OTHER - HIRER
 Vehicle Registration Number of Driver's Own Vehicle -
 -
 -
 Insurance Company of Driver's Own Vehicle -
 -
 -

General Information of the Accident

Type Of Accident SIDE SWIPE
 Weather Conditions CLEAR
 Road Surface DRY

Other Information

Was any foreign vehicle involved in this accident? NO
 Was any body injured in the Accident? NO
 Was any other material or property damaged? YES
 I have been approached by unknown person(s) soliciting/offering accident claims assistance. NO
 Number of Passengers (Including Driver) 1

Details of Police Action

Was the accident reported to the police? NO
 If Yes, Please state which Police Station
 Was notice of intended Prosecution given? NO
 If Yes, against whom?

Circumstances of Accident

REFER TO ATTACHMENT: On 16 December 2017, 5.17pm (17.17.03), I (Party A) was driving along Geylang Road. There was a bus lane which a SBS Transit bus, number 80, was moving out and I slowed down to give way to. Afterwards, I was behind the bus and I signalled my intention to move towards the left lane, but party B did not see it. The car, SGL 7859 Y (Party B), in the junction of Geylang Lorong 8, was also seen in the video that it was not moving at all as I started turning to the left lane. At that moment, he should have seen my car (party A) moving toward the lane. When I was three quarter in the yellow dotted lane, my car (party A) suddenly got hit. However, the car (party B) suddenly started moving and hit on my left side doors, causing scratches and dents. He should have waited for my car (party A) to finish moving before moving off from the junction at Geylang Lorong 8.

Attachment(s)

Are accident photos available for attachment? YES
 Was there any video captured by Car Camera? YES
 Remarks/ Reasons: FILE TOO LARGE
 Was there any audio recorded? NO

DETAILS OF OTHER VEHICLE PROPERTY 1

Vehicle Registration Number SGL7859Y
 Vehicle Make/Model/Colour
 Details Of Properties
 Name of Driver ANATHAN S/O PERUMAL
 NRIC/Passport Number S2664906D
 Contact Number
 Address
 Postcode
 Insurance Company Name
 Nature Of Damage
 No. Of Passenger (Including Driver)

Details of Witness

Name

Phone Number

Email Address

SKETCH PLAN

IMPORTANT NOTICE

1. Please report correctly the details of the accident to speed up the claims process.
2. This Form must be completed by the Policyholder and/or the Authorised Driver.
3. Information provided must be as truthful and accurate as possible. Any wilful misrepresentation or withholding of material facts may allow insurance companies to repudiate policy liability.
4. The issue and acceptance of this Form by insurance companies is not an admission of policy liability on the part of the insurance companies.
5. Any false reporting may be referred to the Police for investigation.
6. The report will be forwarded by the insurers of the GIA Records Management Centre established by the General Insurance Association of Singapore (GIA) for archiving and that copies of this report will for a fee be made available upon application by interested parties.
7. By the lodgment of this report to the insurers, you hereby consent to the archiving of this report at the centre and to copies of the report being made available aforesaid.
8. **Consent under the Personal Data Protection Act (PDPA)**

I understand, acknowledge, agree and consent that:

- (a) My insurer, my workshop and the General Insurance Association of Singapore ("GIA") may/are permitted to collect, use, disclose and/or process my personal data/personal information set out in this [form] and any other personal information provided by me or possessed by my insurer (collectively the "Personal Information") and disclose and transfer such Personal Information to all insurer(s) who have insured vehicle(s) involved in this accident (all insurer(s) who have insured vehicle(s) involved in this accident shall be collectively referred to as the "Insurers"), the Insurers' lawyers/law firms, the Monetary Authority of Singapore and any relevant government agency/authority (such as the police), for the purpose(s) of :
 - (i) processing, handling and/or dealing with my claims including the settlement of the claims and any necessary investigations relating to the claims;
 - (ii) investigating the accident and/or my claims;
 - (iii) carrying out and/or dealing with my instructions or responding to any enquiries by me;
 - (iv) administering my claims (including the mailing of correspondence, statements, invoices, reports or notices to me, which could involve disclosure of certain personal data about me to bring about delivery of the same as well as on the external cover of envelopes/mail packages); and/or
 - (v) complying with applicable law in administering, processing, handling and/or dealing with my claims.(collectively the "Purposes")
- (b) all insurer(s) who have insured vehicle(s) involved in this accident and the Insurers' lawyers/law firms, may/are permitted to collect, use, disclose and/or process my Personal Information for one or more of the above Purposes; and
- (c) my Personal Information may/can be disclosed by any of the Insurers and/or GIA to their third party service providers or agents(including their lawyers/law firms), which may be sited outside of Singapore, for one or more of the above Purposes.
- (d) my Personal Information will also be collected and used to compile claims history for the purpose of fraud detection, investigation and management in present and all future claims.
- (e) the information so collected under (d) above may be shared / disclosed:
 - (i) to all insurers and/or any other third parties that assist in evaluating, investigating, controlling or managing fraud, regulators, law enforcement and government agencies as reasonably required for the purposes stated, or
 - (ii) for complying with requirements under any regulations, laws or court orders.

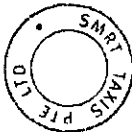

Policyholder's Signature
Date & Time:

Driver's Signature
(If driver is not the policyholder)
Date & Time:

Reporting Centre Personnel's Signature
Name:
NRIC/FIN No.:

Sketch Plan Pg. 2

SKETCH PLAN

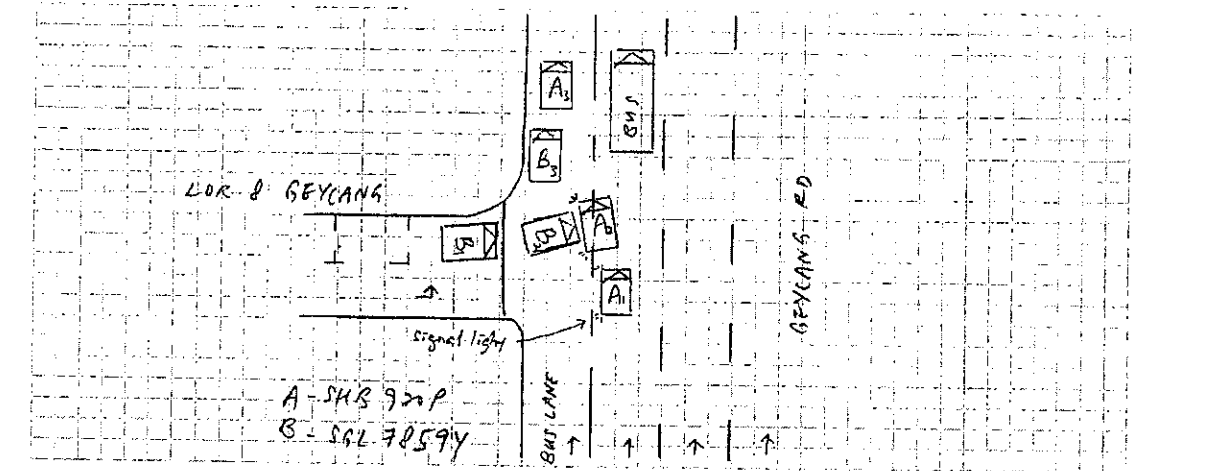

DESCRIBE CIRCUMSTANCES OF THE ACCIDENT

[illegible]

DECLARATION

I/We declare the foregoing particulars are true in every respect.

Policyholder's Signature _____ Driver's Signature _____ Reporting Centre Personnel's Signature _____

Date & Time:  Driver's Signature
(If driver is not the policyholder)

Driver's Signature _____ Reporting Centre Personnel's Signature _____

Reporting Centre Personnel's Signature
Name: _____

Date & Time: _____

Reporting Centre Personnel's Signature

Name: _____

NRIC/FIN No.:

Sketch Plan Pg. 3

Statement for Accident at Geylang Road, Side Junction of Geylang Lorong 8

16 December 2017, 17.17.03

Involving Parties: Party A- Mr Soh Kar Soon, S7030972F (SHB920P)

Party B- Mr Anathan S/O Perumal, S2664906D (SGL7859Y)

On 16 December 2017, 5.17pm (17.17.03), I (Party A) was driving along Geylang Road. There was a bus lane which a SBS Transit bus, number 80, was moving out and I slowed down to give way to. Afterwards, I was behind the bus and I signalled my intention towards the fourth lane, but party B did not see it. The car, SGL 7859 Y (Party B), in the junction of Geylang Lorong 8, was seen in the video that it was not moving at all as I started turning towards the fourth lane. At that moment, the car (party B) suddenly emerge from the side road of Geylang Lorong 8 with a wide gap, turning towards the third lane and hit on my left side doors, causing scratches and dents.



A handwritten signature in black ink, appearing to be "Anathan", written next to the circular stamp.

Enquire PARF/COE Rebate for Registered Vehicle

Vehicle Owner Particulars

Owner ID Type:	Company
Owner ID:	5369K

Vehicle Details

Vehicle No.:	SHB920P
Vehicle to be Exported:	No
Intended De-registration Date:	20 Dec 2017
Vehicle Make:	TOYOTA
Vehicle Model:	PRIUS HYBRID 1.8 CVT
Primary Colour:	Maroon
Manufacturing Year:	2017
Engine No.:	2ZRS111467
Chassis No.:	JTDKB3FU503576115
Maximum Power Output:	90.0 kW (120 bhp)
Open Market Value:	\$29,007.00
Original Registration Date:	12 Dec 2017
First Registration Date:	12 Dec 2017
Transfer Count:	0
Actual ARF Paid:	\$5,000.00

Intended PARF Rebate Details

PARF Eligibility:	Yes
PARF Eligibility Expiry Date:	11 Dec 2025
PARF Rebate Amount:	\$3,750.00

Intended COE Rebate Details

COE Expiry Date:	11 Dec 2025
COE Category:	A - Car up to 1600cc & 97kW (130bhp)
COE Period(Years):	8
PQP Paid:	\$34,159.00
COE Rebate Amount:	\$34,048.00
Total Rebate Amount:	\$37,798.00

Message

Please note that the 8-year COE for this vehicle cannot be further renewed. The vehicle must be de-registered upon COE expiry or when the vehicle reaches its statutory lifespan (if applicable), whichever is earlier.

The information contained herein is correct as at 20 Dec 2017

OK

SMRT Accident Vehicle Repair Estimates

NTUC

Section A - To be completed by claims Advisor/Duty officer at Accident Reporting Centre

Reg. No : SHB920P
 Ref. No : TAX/12/17/2098
 Reg. Date : 12/12/2017
 Vehicle Type : TAXI
 Make : TOYOTA PRIUS
 Model : PRIUS4
 Name of Driver : SOH KAR SOON
 Type of Accident : SIDE SWIPE
 Date / Time of Accident : 16/12/2017 05:17:00 PM
 Accident Reported Date / Time : 18/12/2017 12:00:00 AM
 Surveyor is Required? : Yes
 Survey by :
 Vehicle is Towed Back? : No
 Towed Back Date/Time :
 Replacement Vehicle issued? : No
 Accident Repair Job Card No : 000024093667
 Special Instruction to ARC, if any :
 DROVE IN / SGL7859Y
 Prepared Date : 18/12/2017 10:52:27 AM

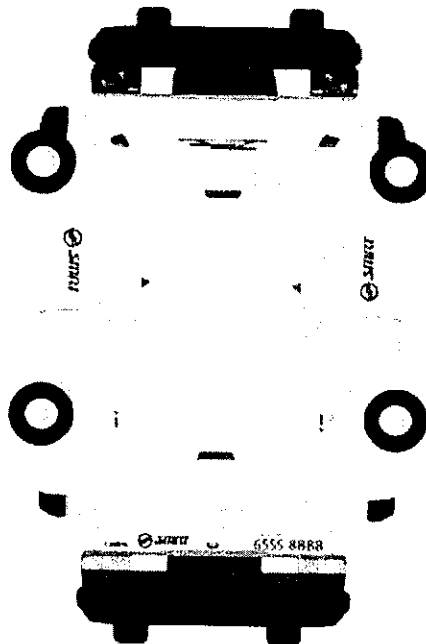

Sebastian
 19/12/2017.
 - Part by part repair.
 - Question Mark Item Photo
 - Photo Before Paint.
 98036121
 sebastianyang@lkkauto.com

LKK Auto Consultants hence notify
 the Repairer of the following:
 • To resurvey before/after spray painting
 • To display damaged part(s) during resurvey
 • Parts prices are subject to confirmation
 • Third party survey is on a "Without Prejudice" basis
 • No illegal modification(s) is allowed
 • Supplementary item(s) must be resurveyed and
 is subject to final approval from Insurance Company

Acknowledged by Repairer

Signature:

Date:

Section B - To be Completed by Service Advisor, Accident Repair Centre

Chassis No : JTDKB3FU503576115

Mileage

: 0

Work Shop :

Repair Completed Date / Time :

Summary of Repair Estimates

	Quotation from ARC	Adjusted by Surveyor, if applicable
Total Labour Charges	: 1,183.00	0.00
Total Spray Painting Charges	: 2,232.00	0.00
Total Material Charges	: 8,703.65	8,703.65
Other Charges	: 1,090.00	0.00
TOTAL	: 13,208.65	0.00
Lum Sum Total	: 0.00	0.00
No. of Repair Days	: 7.00	0.00
Prepared / Adjusted By	:	4 days
Arc / Surveyor Sing Off Date	: 19/12/2017 10:11:31 AM	01/01/1900 12:00:00 AM

Prepared / Adjusted Date :

Remarks :

Prepared Date : 19/12/2017 10:03:18 AM

Section C - To be Completed by Admin Assistant, Accident Repair Centre, Upon Completion of Repair

Quotation No :	Invoice No :
Quotation Date :	Invoice Date :
Invoice Amount :	Prepared Date :

Part 1 - Labour Works

Job Scope	Quotation from ARC	Adjusted by Surveyor, if applicable
TO REPAIR LH PORTION	1,183.00	0.00 400
Total Labour	1,183.00	0.00

Part 2 - Spray Painting & Panel Beating Related Works

Job Scope	Quotation from ARC	Adjusted by Surveyor, if applicable
TO RESPRAY FRONT DOOR LH	378.00	0.00 200
TO RESPRAY FRONT PILLAR LH	180.00	0.00 X
TO RESPRAY CENTER PILLAR LH	180.00	0.00 X
TO RESPRAY ROCKER PANEL MOULDING	180.00	0.00 X
TO RESRAY REAR DOOR LH	378.00	0.00 200
TO RESPRAY REAR FENDER LH	378.00	0.00 200
TO REPSRAY REAR BUMPER	378.00	0.00 200
TO RESPRAY RIM	180.00	0.00 50
Total Spray Painting & Panel Beating	2,232.00	0.00

Part 3 - Other Costs - Accident and Accident Repair Related Expenses

Job Scope	Quotation from ARC	Adjusted by Surveyor, if applicable
TO CHECK WIRING AND SYSTEM FUNCTION	80.00	0.00 30
TO DO WHEEL ALIGNMENT / TYRE BALANCING	120.00	0.00 6 X
TO REMOVE AND REFIT TYRE RIM (SPRAYING PURPOSE)	120.00	0.00 30
TO TRANSFER DOOR MECHANISM	240.00	0.00 60
TO REMOVE AND REFIT WIRE HARDESS	250.00	0.00 X
TO TEST AND REFIX REVERSE SENSOR SYSTEM	120.00	0.00 X
TO REPLACE SUNDRY PARTS	100.00	0.00 20
TO WASH AND VACUUM	60.00	0.00 X
Total Other Costs	1,090.00	0.00

Part 4 - Spare Parts / Material Usage

Part Number	Portion	Stock No	Part Name	Qty	List Price (\$)	Discount (%)	Final Price (\$)	ARC Recommendation	Surveyor Approved	Photos Attached
6700247162			PANEL SUB-ASSY, FRONT DOOR LH	1	1,249.60	25.00	937.20	Replace	Replace <input checked="" type="checkbox"/> DJ	No
			STICKER DECAL SMRT (DOOR)	1	60.00	0.00	60.00	Replace	Replace <input checked="" type="checkbox"/> NEC	No
6874012120			HINGE ASSY, FRONT DOOR, LOWER LH	1	92.10	25.00	69.07	Replace	Replace <input type="checkbox"/>	No
6872012151			HINGE ASSY, FRONT DOOR, UPPER LH	1	82.10	25.00	61.57	Replace	Replace <input type="checkbox"/>	No
6861047040			CHECK ASSY, FRONT DOOR	1	153.50	25.00	115.12	Replace	Replace <input type="checkbox"/>	No
6904047100			LOCK ASSY, FRONT DOOR LH	1	544.70	10.00	490.23	Replace	Replace <input checked="" type="checkbox"/> JM	No
3786247050			WEATHERSTRIP, FRONT DOOR LH	1	223.80	25.00	167.85	Replace	Replace <input checked="" type="checkbox"/> NEC	No
3920247040			DOOR FRAME INNER HANDLE FRONT, LH	1	187.70	25.00	140.77	Replace	Replace <input checked="" type="checkbox"/> X	No
3921047051A1			DOOR OUTER HANDLE FRONT, LH	1	378.90	25.00	284.17	Replace	Replace <input checked="" type="checkbox"/> X	No
3921747020			DOOR FRONT, COVER OUTER HANDLE, LH	1	17.30	25.00	12.97	Replace	Replace <input checked="" type="checkbox"/> X	No
3975047070			DOOR FRONT CABLE ASSY, INSIDE LOCKING, RH & LH	1	41.70	25.00	31.27	Replace	Replace <input type="checkbox"/>	No
3920647070C0			DOOR FRONT INSIDE HANDLE SUB-ASSY, LH	1	93.30	25.00	69.97	Replace	Replace <input checked="" type="checkbox"/> X	No
3971047030			DOOR FRONT CABLE ASSY, LOCK REMOTE CONTROL, RH & LH	1	41.70	25.00	31.27	Replace	Replace <input type="checkbox"/>	No
3931247031			DOOR FRONT ROD, LOCK OPEN, LH	1	16.30	25.00	12.22	Replace	Replace <input type="checkbox"/>	No
357204710			DOOR FRONT MOTOR ASSY, POWER WINDOW REGULATOR, LH	1	768.60	10.00	691.74	Replace	Replace <input type="checkbox"/>	No
398022100			DOOR FRONT WINDOW REGULATOR SUB-ASSY, LH	1	230.80	25.00	173.10	Replace	Replace <input type="checkbox"/>	No
394102010			PLATE ASSY, FRONT DOOR LOCK STRIKER	1	38.00	25.00	28.50	Replace	Replace <input type="checkbox"/>	No
374024700			FRAME SUB-ASSY, FRONT DOOR, FRONT LOWER LH	1	140.50	25.00	105.37	Replace	Replace <input type="checkbox"/>	No
374044700			FRAME SUB-ASSY, FRONT DOOR, REAR LOWER LH	1	86.20	25.00	64.65	Replace	Replace <input type="checkbox"/>	No
381514701			RUN, FRONT DOOR GLASS, LH	1	141.70	25.00	106.27	Replace	Replace <input type="checkbox"/>	No
321524751			WIRE, FRONT DOOR, LH	1	445.70	10.00	401.13	Replace	Replace <input checked="" type="checkbox"/> X	No
30144700			PILLAR, FRONT BODY, LH	1	339.40	25.00	254.55	Replace	Replace <input checked="" type="checkbox"/> X	No
313124700			PILLAR, CENTER BODY, OUTER LH	1	313.40	25.00	235.05	Replace	Replace <input checked="" type="checkbox"/> X	No

Number	Part Name	Qty	List Price (\$)	Discount (%)	Final Price (\$)	ARC Recommendation	Surveyor Approved	Photos Attached
7586047900	MOULDING ASSY, BODY ROCKER PANEL , LH	1	576.00	25.00	432.00	Replace	Replace <input checked="" type="checkbox"/>	No
6700447210	PANEL SUB-ASSY, REAR DOOR , LH	1	1,243.90	25.00	932.92	Replace	Replace <input checked="" type="checkbox"/>	No
6878052031	HINGE ASSY, REAR DOOR , LOWER LH	1	73.30	25.00	54.97	Replace	Replace <input checked="" type="checkbox"/>	No
6876020122	HINGE ASSY, REAR DOOR , UPPER LH	1	83.30	25.00	62.47	Replace	Replace <input checked="" type="checkbox"/>	No
6863047050	CHECK ASSY, REAR DOOR	1	153.50	25.00	115.12	Replace	Replace <input checked="" type="checkbox"/>	No
6160247160	PANEL SUB-ASSY, FENDER REAR LH	1	824.80	25.00	618.60	Replace	Replace <input checked="" type="checkbox"/>	No
6563847060	LINER, REAR FENDER , LH	1	135.80	25.00	101.85	Replace	Replace <input checked="" type="checkbox"/>	No
4261147450	WHEEL, DISC	1	1,555.10	25.00	1,166.32	Replace	Replace <input checked="" type="checkbox"/>	No
5215947913	COVER, RR BUMPER ASSY	1	423.90	25.00	317.92	Replace	Replace <input checked="" type="checkbox"/>	No
5259247040	SEAL, RR BUMPER , LH	1	85.20	25.00	63.90	Replace	Replace <input checked="" type="checkbox"/>	No
5257647040	RETAINER, RR BUMPER, LH	1	111.50	25.00	83.62	Replace	Replace <input checked="" type="checkbox"/>	No
5256647900	FILLER, RR BUMPER , LH	1	119.90	25.00	89.92	Replace	Replace <input checked="" type="checkbox"/>	No
	PIXEL STICKER	2	60.00	0.00	120.00	Replace	Replace <input checked="" type="checkbox"/>	No
TOTAL MATERIALS						8,703.75	8,703.65	
TOTAL MATERIALS(Discounted)						8,703.65	8,703.65	

Added Spare Parts / Material Usage After Surveyor Signed off

Part Number	Portion	Part Name	Qty	List Price (\$)	Discount (%)	Final Price (\$)	ARC Check	Surveyor Check	LT Check
TOTAL SUPPLEMENTARY MATERIALS									

+100% 23-12-17 / 12:28

Chia

23-12-17 / 16:28

SMRT Accident Vehicle Repair Estimates

19-12-17 / 16:28

Section A - To be completed by claims Advisor/Duty officer at Accident Reporting Centre

Reg. No : SHB920P
Ref. No : TAX/12/17/2098
Reg. Date : 12/12/2017
Vehicle Type : TAXI
Make : TOYOTA PRIUS
Model : PRIUS4
Name of Driver : SOH KAR SOON
Type of Accident : SIDE SWIPE
Date / Time of Accident : 16/12/2017 05:17:00 PM
Accident Reported Date / Time : 18/12/2017 12:00:00 AM
Surveyor is Required? : Yes
Survey by : Sebastian
Vehicle is Towed Back? : No
Towed Back Date/Time :
Replacement Vehicle issued? : No
Accident Repair Job Card No : 000024093667
Special Instruction to ARC, if any :

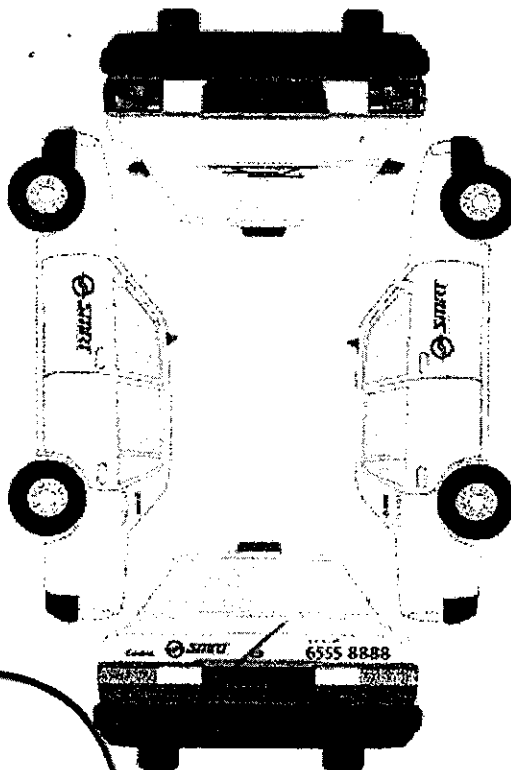

DROVE IN / SGL7859Y - NTUC IDAC
BEFORE PAINT PHOTO, FOR CHECK ITEM AND REPLACE ITEM PLEASE CALL SURVEYOR SEBASTIAN (LKK) & Email : sebastianyeang@lkkauto.com HP: 90036121
Prepared Date : 18/12/2017 10:52:27 AM

91252011 806. 0900x 0910✓

Recording Camera ☒ ☐

Radio Antenna ☒ ☐

1st witness ☐ Date 19-12-17

2nd witness ☐ Date

E 1/2 F
KM 1072

Vehicle to Waga Date In: 20/12 Towing:
Time In: 1843 Driver: ☐
Waga Job No: 14037/12
Vehicle sent to SMRT Date In: 23/12/17 Towing:
Time In: 0905 Driver: ☐
Received by (SMRT):

QC 23/12/17 11:00 Reject In side work 17, 20 p985

Attached
Supplementary

Section B - To be Completed by Service Advisor, Accident Repair Centre

Chassis No : JTDKB3FU503576115

Mileage

: 0

Work Shop :

Repair Completed Date / Time :

Summary of Repair Estimates

	Quotation from ARC	Adjusted by Surveyor, if applicable
Total Labour Charges	: 1,183.00	600.00
Total Spray Painting Charges	: 2,232.00	1,050.00
Total Material Charges	: 3,265.47	1,775.28
Other Charges	: 1,090.00	140.00
TOTAL	: 7,770.47	3,565.28
Lum Sum Total	: 0.00	0.00
No. of Repair Days	: 7.00	5.00 /
Prepared / Adjusted By	:	SEBASTIAN (LKK)
Arc / Surveyor Sing Off Date	: 19/12/2017 10:11:31 AM	19/12/2017 04:28:12 AM



Prepared / Adjusted Date :

Remarks :

Prepared Date : 19/12/2017 10:03:18 AM

Section C - To be Completed by Admin Assistant, Accident Repair Centre, Upon Completion of Repair

Quotation No : QN-1712-0719

Invoice No :

Quotation Date : 28/12

Invoice Date :

Invoice Amount : 0.00

Prepared Date : 12/19/2017 4:35:27 PM

Section D - Details of Repair Estimates**Part 1 - Labour Works**

Job Scope	Quotation from ARC	Adjusted by Surveyor, if applicable
TO REPAIR LH PORTION	1,183.00	600.00 /
Total Labour	1,183.00	600.00

Part 2 - Spray Painting & Panel Beating Related Works

Job Scope	Quotation from ARC	Adjusted by Surveyor, if applicable
TO RESPRAY FRONT DOOR LH	378.00	200.00 /
TO RESPRAY FRONT PILLAR LH	180.00	0.00
TO RESPRAY CENTER PILLAR LH	180.00	100.00 /
TO RESPRAY ROCKER PANEL MOULDING	180.00	100.00 /
TO RESRAY REAR DOOR LH	378.00	200.00 /
TO RESPRAY REAR FENDER LH	378.00	200.00 /
TO REPSRAY REAR BUMPER	378.00	200.00 /
TO RESPRAY RIM	180.00	50.00 /
Total Spray Painting & Panel Beating	2,232.00	1,050.00

Part 3 - Other Costs - Accident and Accident Repair Related Expenses

Job Scope	Quotation from ARC	Adjusted by Surveyor, if applicable
TO CHECK WIRING AND SYSTEM FUNCTION	80.00	30.00 /
TO DO WHEEL ALIGNMENT / TYRE BALANCING	120.00	0.00
TO REMOVE AND REFIT TYRE RIM (SPRAYING PURPOSE)	120.00	30.00 /
TO TRANSFER DOOR MECHANISM	240.00	60.00 /
TO REMOVE AND REFIT WIRE HARDESS	250.00	0.00
TO TEST AND REFIX REVERSE SENSOR SYSTEM	120.00	0.00
TO REPLACE SUNDRY PARTS	100.00	20.00 /
TO WASH AND VACUUM	60.00	0.00
Total Other Costs	1,090.00	140.00

15698.20

Part 4 - Spare Parts / Material Usage

Part Number	Portion	Stock No	Part Name	Qty	List Price (\$)	Discount (%)	Final Price (\$)	ARC Recommendation	Surveyor Approved	Photos Attached
6700247162			PANEL SUB-ASSY, FRONT DOOR LH	1	1,249.60	25.00	937.20	Replace	Replace	No <i>OT</i>
			STICKER DECAL SMRT (DOOR)	1	60.00	0.00	60.00	Replace	Replace	No <i>NEC</i>
6874012120			HINGE ASSY, FRONT DOOR, LOWER LH	1	92.10	25.00	69.08	Replace	Check	No <i>X</i>
6872012151			HINGE ASSY, FRONT DOOR, UPPER LH	1	82.10	25.00	61.58	Replace	Check	No <i>X</i>
6861047040			CHECK ASSY, FRONT DOOR	1	153.50	25.00	115.13	Replace	Check	No <i>X</i>
6904047100			LOCK ASSY, FRONT DOOR LH	1	544.70	10.00	490.23	Replace	Replace	No <i>JM</i>
6786247050			WEATHERSTRIP, FRONT DOOR LH	1	223.80	25.00	167.85	Replace	Replace	No <i>NEC</i>
6920247040			DOOR FRAME INNER HANDLE FRONT, LH	0	187.70	25.00	0.00	Replace	Not given	No <i>X</i>
6921047051A1			DOOR OUTER HANDLE FRONT, LH	0	378.90	25.00	0.00	Replace	Not given	No <i>X</i>
6921747020			DOOR FRONT, COVER OUTER HANDLE, LH	0	17.30	25.00	0.00	Replace	Not given	No <i>X</i>
6975047070			DOOR FRONT CABLE ASSY, INSIDE LOCKING, RH & LH	1	41.70	25.00	31.28	Replace	Check	No <i>X</i>
6920647070C0			DOOR FRONT INSIDE HANDLE SUB-ASSY, LH	0	93.30	25.00	0.00	Replace	Not given	No <i>X</i>
6971047060			DOOR FRONT CABLE ASSY, LOCK REMOTE CONTROL, RH & LH	1	41.70	25.00	31.28	Replace	Check	No <i>X</i>
6931247061			DOOR FRONT ROD, LOCK OPEN, LH	1	16.30	25.00	12.23	Replace	Check	No <i>X</i>
8572047140			DOOR FRONT MOTOR ASSY, POWER WINDOW REGULATOR, LH	1	768.60	10.00	691.74	Replace	Check	No <i>X</i>
6980221010			DOOR FRONT WINDOW REGULATOR SUB-ASSY, LH	1	230.80	25.00	173.10	Replace	Check	No <i>X</i>
6941020110			PLATE ASSY, FRONT DOOR LOCK STRIKER	1	38.00	25.00	28.50	Replace	Check	No <i>X</i>
6740247010			FRAME SUB-ASSY, FRONT DOOR, FRONT LOWER LH	1	140.50	25.00	105.38	Replace	Check	No <i>X</i>
6740447050			FRAME SUB-ASSY, FRONT DOOR, REAR LOWER LH	1	86.20	25.00	64.65	Replace	Check	No <i>X</i>
6815147061			RUN, FRONT DOOR GLASS, LH	1	141.70	25.00	106.28	Replace	Check	No <i>X</i>
8215247551			WIRE, FRONT DOOR, LH	0	445.70	10.00	0.00	Replace	Not given	No <i>X</i>
6101447010			PILLAR, FRONT BODY, LH	0	339.40	25.00	0.00	Replace	Not given	No <i>X</i>
6131247040			PILLAR, CENTER BODY, OUTER LH	1	313.40	100.00	0.00	Replace	Repair <i>S</i>	No <i>R</i>

Part Number	Portion	Stock No	Part Name	Qty	List Price (\$)	Discount (%)	Final Price (\$)	ARC Recommendation	Surveyor Approved	Photos Attached
7586047900			MOULDING ASSY, BODY ROCKER PANEL, LH	1	576.00	100.00	0.00	Replace	Repair S	No R
6700447210			PANEL SUB-ASSY, REAR DOOR, LH	1	1,243.90	100.00	0.00	Replace	Repair	No R
6878052031			HINGE ASSY, REAR DOOR, LOWER LH	0	73.30	25.00	0.00	Replace	Not given	No X
6876020122			HINGE ASSY, REAR DOOR, UPPER LH	0	83.30	25.00	0.00	Replace	Not given	No X
6863047050			CHECK ASSY, REAR DOOR	0	153.50	25.00	0.00	Replace	Not given	No X
6160247160			PANEL SUB-ASSY, FENDER REAR LH	1	824.80	100.00	0.00	Replace	Repair	No R
6563847060			LINER, REAR FENDER, LH	0	135.80	25.00	0.00	Replace	Not given	No X
4261147450			WHEEL, DISC	1	1,555.10	100.00	0.00	Replace	Repair	No R
5215947913			COVER, RR BUMPER ASSY	1	423.90	100.00	0.00	Replace	Repair	No R
5259247040			SEAL, RR BUMPER, LH	0	85.20	25.00	0.00	Replace	Not given	No X
5257647040			RETAINER, RR BUMPER, LH	0	111.50	25.00	0.00	Replace	Not given	No X
5256647900			FILLER, RR BUMPER, LH	0	119.90	25.00	0.00	Replace	Not given	No X
			PIXEL STICKER	2	60.00	0.00	120.00	Replace	Replace	No
TOTAL MATERIALS							3,265.47	1,775.28		
TOTAL MATERIALS(Discounted)							3,265.47	1,775.28		

Added Spare Parts / Material Usage After Surveyor Signed off

Part Number	Portion	Part Name	Qty	List Price (\$)	Discount (%)	Final Price (\$)	ARC Check	Surveyor Check	LT Check
TOTAL SUPPLEMENTARY MATERIALS									

$$\begin{array}{r}
 1775.28 / \\
 + 600.00 / \\
 + 1190.00 / \\
 \hline
 3565.28 /
 \end{array}$$

**National Assessment Centre Services**

51 Ubi Ave 1 #01-25 Paya Ubi Industrial Park, Singapore 408933

TEL: 6841 0055 FAX: 6841 6315

Reg. No: 52983356E GST Reg. No. 20-0405911-H



Thatcham describe

NTUC INCOME INSURANCE CO-OPERATIVE LTD Ref: NS/INC17024182/Stbe2				
73 BRAS BASAH ROAD #05-01 NTUC TRADE UNION HOUSESINGAPORE 189556			Date: 15-01-2018	
Code: INC4				
1. Policy Particulars : THIRD PARTY CLAIM				
Insured Veh.	SGL 7859Y	Veh. Inspected	SHB 920P	
Policy No.	5092860159	Coverage (\$)	0.00	
Claim No.	MT/0974252-002	Excess (\$)	0.00	
Assign From		Assign Date	19/12/2017	
2. Vehicle Particulars & Condition				
Make & Model	TOYOTA PRIUS	c.c	1798	
Engine No.	HIDDEN	Year of Reg.	2017	
Chassis No.	JTDKB3FU503576115	Colour	MAROON	
Odometer	1073	Steering	IN ORDER	
Brakes	IN ORDER	Modification	NIL	
General	FAIR			
3. Conditions of Tyres				
	Size	Make	Balance	
R/H Front Tyre	205/55 R15	YOKOHAMA	6 mm	
L/H Front Tyre	205/55 R15	YOKOHAMA	6 mm	
R/H Rear Tyre	205/55 R15	YOKOHAMA	6 mm	
L/H Rear Tyre	205/55 R15	YOKOHAMA	6 mm	
4. Description of Damages				
THE VEHICLE SUSTAINED DAMAGES AT THE N/S BODY. DAMAGES SEE DETAILS.				
5. General Information				
Accident Date	16/12/2017	Inspection Date	19/12/2017	
Survey held at	SMRT AUTOMOTIVE SERVICES PTE LTD 60 WOODLANDS INDUSTRIAL PARK E4 SINGAPORE 757705			
5a. Remarks				
A)THE INSPECTION WAS CONDUCTED ON A"WITHOUT PREJUDICE" BASIS. B)IN ACCORDANCE TO YOUR INSTRUCTIONS, WE HAVE NOT AUTHORISED REPAIRS.				
5b. Estimate Days of Repair				
ESTIMATED NORMAL PERIOD FOR REPAIR:		5 Working Days		



National Assessment Centre Services

51 Ubi Ave 1 #01-25 Paya Ubi Industrial Park, Singapore 408933

TEL: 6841 0055 FAX: 6841 6315

Reg. No: 52983356E GST Reg. No. 20-0405911-H



Page No.:1 of 2

ADJUSTMENT ON REPAIR COST FOR VEHICLE NO. SHB 920P

Qty	Description of Parts	Condition	Estimate By Workshop (\$)	Old/Adjusted (\$)
	REPLACEMENT OF PARTS			
1	PANEL SUB-ASSY, FRONT DOOR LH (DISC 25%)	DENTED	1,249.60	937.20
1	LOCK ASSY, FRONT DOOR LH (DISC 25%)	JAMMED	544.70	490.23
1	WEATHERSTRIP, FRONT DOOR LH (DISC 25%)	NECESSARY	223.80	167.85
1	STICKER DECAL SMRT (DOOR) (SN)	NECESSARY	60.00	60.00
2	PIXEL STICKER @\$60.00 (SN)	NECESSARY	120.00	120.00
1	HINGE ASSY, FRONT DOOR, LOWER LH	NOT NECESSARY	92.10	-
1	HINGE ASSY, FRONT DOOR, UPPER LH	NOT NECESSARY	82.10	-
1	CHECK ASSY, FRONT DOOR	NOT NECESSARY	153.50	-
1	DOOR FRAME INNER HANDLE FRONT, LH	NOT NECESSARY	187.70	-
1	DOOR OUTER HANDLE FRONT, LH	NOT NECESSARY	378.90	-
1	DOOR FRONT, COVER OUTER HANDLE, LH	NOT NECESSARY	17.30	-
1	DOOR FRONT CABLE ASSY, INSIDE LOCKING, RH & LH	NOT NECESSARY	41.70	-
1	DOOR FRONT INSIDE HANDLE SUB-ASSY, LH	NOT NECESSARY	93.30	-
1	DOOR FRONT CABLE ASSY, LOCK REMOTE CONTROL, RH & LH	NOT NECESSARY	41.70	-
1	DOOR FRONT ROD, LOCK OPEN, LH	NOT NECESSARY	16.30	-
1	DOOR FRONT MOTOR ASSY, POWER WINDOW REGULATOR, LH	NOT NECESSARY	768.60	-
1	DOOR FRONT WINDOW REGULATOR SUB-ASSY, LH	NOT NECESSARY	230.80	-
1	PLATE ASSY, FRONT DOOR LOCK STRIKER	NOT NECESSARY	38.00	-
1	FRAME SUB-ASSY, FRONT DOOR, FRONT LOWER LH	NOT NECESSARY	140.50	-
1	FRAME SUB-ASSY, FRONT DOOR, REAR LOWER LH	NOT NECESSARY	86.20	-
1	RUN, FRONT DOOR GLASS, LH	NOT NECESSARY	141.70	-
1	WIRE, FRONT DOOR, LH	NOT NECESSARY	445.70	-
1	PILLAR, FRONT BODY, LH	NOT NECESSARY	339.40	-
1	HINGE ASSY, REAR DOOR, LOWER LH	NOT NECESSARY	73.30	-
1	HINGE ASSY, REAR DOOR, UPPER LH	NOT NECESSARY	83.30	-
1	CHECK ASSY, REAR DOOR	NOT NECESSARY	153.50	-
1	LINER, REAR FENDER, LH	NOT NECESSARY	135.80	-
1	SEAL, RR BUMPER, LH	NOT NECESSARY	85.20	-
1	RETAINER, RR BUMPER, LH	NOT NECESSARY	111.50	-

Report Ref No. NS/INC17024182/Stbe2



National Assessment Centre Services

51 Ubi Ave 1 #01-25 Paya Ubi Industrial Park, Singapore 408933

TEL: 6841 0055 FAX: 6841 6315

Reg. No: 52983356E GST Reg. No. 20-0405911-H



Page No.:2 of 2

Qty	Description of Parts	Condition	Estimate By Workshop's	Our Adjusted (\$)
1	FILLER RR BUMPER, LH	NOT NECESSARY	119.90	-
1	PILLAR, CENTER BODY, OUTER LH	TO REPAIR	313.40	-
1	MOULDING ASSY, BODY ROCKER PANEL, LH	TO REPAIR	576.00	-
1	PANEL SUB-ASSY, REAR DOOR, LH	TO REPAIR	1,243.90	-
1	PANEL SUB-ASSY, FENDER REAR LH	TO REPAIR	824.80	-
1	WHEEL, DISC	TO REPAIR	1,555.10	-
1	COVER, RR BUMPER ASSY	TO REPAIR	423.90	-
			11,193.20	1,775.28
	LABOUR			
	THATCHAM STANDARD REPAIR TIME ON BODY WORKS.		2,113.00	720.00
	THATCHAM TTS STANDARD SPRAY PAINTING COST AND LABOUR.		2,232.00	1,050.00
	TO REPLACE SUNDRY PARTS.		100.00	20.00
	TO WASH AND VACUUM.	NOT NECESSARY	60.00	-
			4,505.00	1,790.00
	GRAND TOTAL		15,698.20	3,565.28

RECOMMENDED COST OF REPAIRS (CONFIRMED)			3,565.28
--	--	--	-----------------

Report Ref No. NS/INC17024182/Stbe2

YEANG WAI KEEN

Automotive Assessor

K.K.LAU CPT(RET)

BEng(Hons),B.Bus,MBA,PEng,PE,
MInstAEA,MASME,MIRTE

REGD Auto Consultant-SAE, Licensed Appraiser

DISCLAIMER OF LIABILITY TO THIRD PARTIES:- This Report is made solely for the use and benefit of the Client named on the front page of this Report.

No liability of responsibility whatsoever, in contract or tort, is accepted to any third party who may rely on the Report wholly or in part. Any third party acting or relying on this Report, in whole or in part, does so at his or her own risk.