

MMA 417167058

NA1707872		Invoice Preparation Checklist		Unit 15	Unit 16
				Bill	Adm. Bill
Human's Particulars:		1) AR: Accident Reporting (330)			
Driver/Owner:		2) DA: Damage Assessment (3100)	INC (530)		
Contact No:		3) TP: Towing Fee	\$40/\$45		
Damaged Portion:		4) FT: Follow-Through Survey	\$120		
		5) RT: Follow-Through Survey (Resurvey)	\$20		
		For claiming against INC Only (w/ 10 Jan 2003)			
		6) TR: Re-inspection	375		
		7) NI: IDA DA + SMRT Survey	\$160		
		8) NTUC Additional Services:			
		Q11:			
		*N3: Courtesy Car / Tpl Allowance	\$5		
		*N6: Repair Coordination	\$10		
		*N7: Post Repair Inspection	\$25		
		*N8: DV / Collect Unacc. Coordination	35		
		TP (Nil): TP (Non INC) against INC	\$20		
		F) N13: Idn Mobile	30		
		Invoice dated	Not Charged		
		Issued on	Not Charged		

SINGAPORE ACCIDENT STATEMENT

IMPORTANT NOTICE

1. Please report correctly the details of the accident to speed up the claims process.
2. This Form must be completed by the Policyholder and/or the Authorised Driver.
3. Information provided must be as truthful and accurate as possible. Any wilful misrepresentation or withholding of material facts may allow insurance companies to repudiate policy ability.
4. The issue and acceptance of this Form by insurance companies is not an admission of policy liability on the part of the insurance companies.
5. Any false reporting may be referred to the Police for investigation.
6. This report will be forwarded by the insurers of the insurers of the GIA Records Management Centre established by the General Insurance Association of Singapore(GIA) for archiving and that copies of this report will for a fee be made available upon application by interested parties.
7. By the lodgement of this report to the insurers, you hereby consent to the archiving of this report at the centre and to copies of the report being made available aforesaid.

ACCIDENT STATEMENT

Date Of Report	20/12/2017 10:27
Date Of Accident	19/12/2017 19:30
Exact Location Of Accident	ALONG THOMSON RD TOWARDS BALESTIER RD
Country/State of Loss	SINGAPORE

DETAILS OF OWN VEHICLE

Vehicle Registration Number	FBB9084P
Insured/Policyholder	
Name Of Registered Owner	MARIA SOOSAI PACKIA GEORGE
NRIC No	G5221685R
Email Address	PACKIAGEORGE@GMAIL.COM
Mobile Phone No	(LOCAL) +65-91292940
Alternative Phone No	OTHERS-91292940

Vehicle Particulars

Manufacturer	BAJAJ
Model	PULSAR-180CC DTS-I (M)
Exact Purpose for which vehicle was being used at time of accident	PRIVATE USE
Are you claiming under your own insurance policy for repair to your vehicle?	NO
If No, Please state action to be taken	REPORTING ONLY
Vehicle Category	MOTORCYCLE

Insurance Company

Name of Insurance Company	NTUC INCOME INSURANCE CO-OPERATIVE LTD
Type Of Coverage	THIRD PARTY
Fleet Policy	NO
Policy Number	5072965297-02
Cover Note Number	

Driver

Name of Driver	MARIA SOOSAI PACKIA GEORGE
NRIC No	G5221685R
Date Of Birth	16/04/1983
Occupation	OUTDOOR
Date Of Driving Pass	24/07/2014
Driving Experience	3 YEARS AND 4 MONTHS
Gender	MALE
Mobile Number	(LOCAL) +65-91292940
Fax Number	
Contact Number	OTHERS-91292940
Email Address	PACKIAGEORGE@GMAIL.COM

Address	BLK 290 CHOA CHU KANG AVENUE 3 #10-254
Postcode	680290
Was driver an employee of the Insured's Company	NO
If No, Relationship of the Driver with the Insured	OWNER
Vehicle Registration Number of Driver's Own Vehicle	-
	-
	-
Insurance Company of Driver's Own Vehicle	-
	-
	-

General Information of the Accident

Type Of Accident	COLLISION - HEAD TO REAR
Weather Conditions	CLEAR
Road Surface	DRY

Other Information

Was any foreign vehicle involved in this accident?	NO
Number of vehicles involved in the accident	
Was any body injured in the Accident?	NO
Was any injured conveyed to hospital by ambulance?	NO
Was any other material or property damaged?	YES
I have been approached by unknown person(s) soliciting/offering accident claims assistance.	NO
Number of Passengers (Including Driver)	1

Details of Police Action

Was the accident reported to the police?	NO
If Yes, Please state which Police Station	
Was notice of intended Prosecution given?	NO
If Yes, against whom?	

Circumstances of Accident

ON 19/12/2017 AT ABOUT 1930HR I WAS AT THOMSON ROAD AND WANTED TO TURN RIGHT INTO BALESTIER ROAD. UPON REACHING THE JUNCTION TRAFFIC LIGHT WAS RED, SO I MOVE TO THE FRONT AND STOP ABOUT 1 OR 2 MINUTE THE LIGHT CHANGE TO GREEN, BEFORE I WANTED TO MOVE I FELT A BUMP FROM MY REAR. I LOOK BACK SAW A CAR SKP1900G BANG THE REAR OF MY MOTOR CYCLE FBB9084P. THE DAMAGE OF THE CAR WAS JUST A SCRATCH AND HE WANTED TO CHANGE THE WHOLE BUMPER. MY DAMAGE WAS REAR FOOT REST BREAK THAT ALL.

Attachment(s)

Are accident photos available for attachment?	YES
Was there any video captured by Car Camera?	NO
Was there any audio recorded?	NO

DETAILS OF OTHER VEHICLE PROPERTY 1

Vehicle Registration Number	SKP1900G
Vehicle Make/Model/Colour	WOLKS WAGEN
Details Of Properties	
Vehicle Category	PRIVATE CAR
Name of Driver	
NRIC/Passport Number	
Contact Number	97375367
Address	
Postcode	
Insurance Company Name	
Nature Of Damage	
No. Of Passenger (Including Driver)	1

SKETCH PLAN

IMPORTANT NOTICE

1. Please report **correctly** the details of the accident to speed up the claims process.
2. This Form must be **completed by the Policyholder and/or the Authorised Driver**.
3. Information provided must be as **truthful and accurate as possible**. Any wilful misrepresentation or withholding of material facts may allow insurance companies to **repudiate policy liability**.
4. The issue and acceptance of this Form by insurance companies is not an admission of policy liability on the part of the insurance companies.
5. **Any false reporting may be referred to the Police for investigation.**
6. The report will be forwarded by the insurers of the GIA Records Management Centre established by the General Insurance Association of Singapore (GIA) for archiving and that copies of this report will for a fee be made available upon application by interested parties.
7. By the lodgment of this report to the insurers, you hereby consent to the archiving of this report at the centre and to copies of the report being made available aforesaid.
8. **Consent under the Personal Data Protection Act (PDPA)**

I understand, acknowledge, agree and consent that:

- (a) My insurer, my workshop and the General Insurance Association of Singapore ("GIA") may/are permitted to collect, use, disclose and/or process my personal data/personal information set out in this [form] and any other personal information provided by me or possessed by my insurer (collectively the "Personal Information") and disclose and transfer such Personal Information to all insurer(s) who have insured vehicle(s) involved in this accident (all insurer(s) who have insured vehicle(s) involved in this accident shall be collectively referred to as the "Insurers"), the Insurers' lawyers/law firms, the Monetary Authority of Singapore and any relevant government agency/authority (such as the police), for the purpose(s) of:
 - (i) processing, handling and/or dealing with my claims including the settlement of the claims and any necessary investigations relating to the claims;
 - (ii) investigating the accident and/or my claims;
 - (iii) carrying out and/or dealing with my instructions or responding to any enquiries by me;
 - (iv) administering my claims (including the mailing of correspondence, statements, invoices, reports or notices to me, which could involve disclosure of certain personal data about me to bring about delivery of the same as well as on the external cover of envelopes/mail packages); and/or
 - (v) complying with applicable law in administering, processing, handling and/or dealing with my claims.(collectively the "Purposes")
- (b) all insurer(s) who have insured vehicle(s) involved in this accident and the Insurers' lawyers/law firms, may/are permitted to collect, use, disclose and/or process my Personal Information for one or more of the above Purposes; and
- (c) my Personal Information may/can be disclosed by any of the Insurers and/or GIA to their third party service providers or agents(including their lawyers/law firms), which may be sited outside of Singapore, for one or more of the above Purposes.
- (d) my Personal Information will also be collected and used to compile claims history for the purpose of fraud detection, investigation and management in present and all future claims.
- (e) the information so collected under (d) above may be shared / disclosed:
 - (i) to all insurers and/or any other third parties that assist in evaluating, investigating, controlling or managing fraud, regulators, law enforcement and government agencies as reasonably required for the purposes stated, or
 - (ii) for complying with requirements under any regulations, laws or court orders.



Policyholder's Signature
Date & Time: 20/12/2017

Driver's Signature
(If driver is not the policyholder)
Date & Time:

Reporting Centre Personnel's Signature
Name: Resdi NABAB
NRIC/FIN No:

SKETCH PLAN

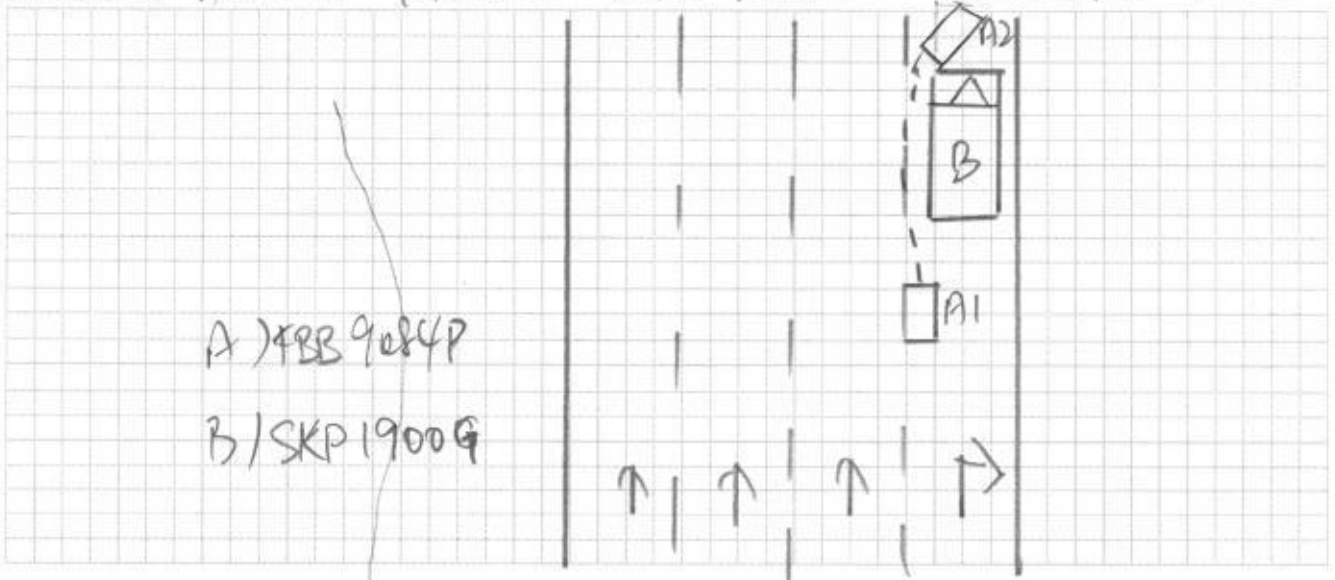
Along Thompson Road Towards BANSTIAN ROAD



DESCRIBE CIRCUMSTANCES OF THE ACCIDENT

REFER TO STATEMENT

DECLARATION

I/We declare the foregoing particulars are true in every respect.

Policyholder's Signature
Date & Time:

Driver's Signature
(If driver is not the policyholder)
Date & Time:

Reporting Centre Personnel's Signature
Name:
NRIC/FIN No.:

Claim Handling

Accident MT/0974470

Policy No.	5072965297-02	Vehicle No.	F8B9084P	GST Registration No.	
Policyholder Name	MARIA SOOSAI PACKIA GEORGE			Policyholder NRIC	
Product Code	MOTORCYCLE INSURANCE	Cover Type	Third Party	Loading	
Contact No.(Mobile)	91292940	Contact No.(Office)		Contact No.(Home)	
Email Address		Special Remark		eCode	
KFK	<input checked="" type="radio"/> No <input type="radio"/> Yes	TCA	<input checked="" type="radio"/> No <input type="radio"/> Yes	eCode Reason	
NCD Protection	No	NCD Entitlement(%)	15	Private Hire	Not available

Report Date

20/12/2017 11:36

Accident Report Within 24 hrs

Yes

Accident Type

Collision - Head

Date of Accident

19/12/2017

Time of Accident hh:mm

19:30

Country of Accident

Singapore

Reporting Centre

Orange Force

ICM No.

Accident Location

ALONG THOMSON RD TOWARDS BALESTIER RD

Benefits

Excess

GST Registered Information

GST Registered

No

GST Registration Date

GST Registration No.

GST Status Verified

Yes

Modification History

Policyholder Mailing Address

Address 1

BLK 290 #10-254

Address 2

CHOA CHU KANG AVENUE 3

Address 3

Address 4

Address Type

Singapore address

Post Code

Unit No.

09-483

Related Policy Number

5072965297-02

OI Driver Info

Driver Name

MARIA SOOSAI PACKIA GEORGE

Driver Type

Main Driver

Unnamed driver Name

Driver NRIC

G5221685R

Driver DOB

Register Date of Driver License

24/07/2014

Driver Age

34

Driving Experience

Contact No.(Mobile)

91292940

Contact No.(Office)

Contact No.(Home)

Address 1

BLK 290 #10-254

Address 2

CHOA CHU KANG AVENUE 3

Address 3

Address 4

Address Type

Singapore address

Post Code

Unit No.

09-483

Does he own a Singapore Registered car?

☐ Yes ☒ No

Driver Vehicle No.

F8B9084P

Driver Insurer Company

Declaration

Breathalyser or Blood Test Reading?

0 mg

Any injury?

☐ Yes ☒ No

Modification History

Claim 001 OD-MX

New

Claim Type *	OD-MX	Insured Name	MARIA SOOSAI PACKIA GEORGE	Insured NRIC	
Contact No.(Mobile)	91292940	Contact No.(Home)		Contact No.(Office)	
Email Address		OI Vehicle Number	F8B9084P	TP Vehicle Number	
Claim Description	F8B9084P / SKP1900G ON 19 Dec 2017			Name of Preferred Workshop	
Preferred Workshop Contact No.		Insured Liability *	Not at Fault		
Require Finalisation	Yes	Preferred Repair Option	Preferred Workshop, Name unknown	GIA report	
Date Registered	20/12/2017 11:39	Claim Close Date		Date Received	
Report Taken By	ROSLI WAHAB	Workshop Repairer		Total Loss but Repaired	

☒ Print AK letter

Save Submit

Attachment

Accident No.	MT/0974470	Claim No.	001
Last Doc. Received	<input checked="" type="radio"/> Yes <input type="radio"/> No	Upload Date	20/12/2017 11:42

Path * Category * Confidential Urgency

Browse... Clear Please Select No Normal

<input type="button" value="Browse..."/>	<input type="button" value="Clear"/>	Please Select	▼ NO ▼	Normal
<input type="button" value="Browse..."/>	<input type="button" value="Clear"/>	Please Select	▼ NO ▼	Normal
<input type="button" value="Browse..."/>	<input type="button" value="Clear"/>	Please Select	▼ NO ▼	Normal
<input type="button" value="Browse..."/>	<input type="button" value="Clear"/>	Please Select	▼ NO ▼	Normal
<input type="button" value="Browse..."/>	<input type="button" value="Clear"/>	Please Select	▼ NO ▼	Normal

Attachment List

Attachment	Uploaded By/Date	Category	?	Urgency	De
	NAC_BUKIT_MERAH_800676(NATIONAL ASSESSMENT CENTRE SERVICES (BUK IT MERAH)) on 20 Dec 2017 11:42	Photos		Normal	Photos
	NAC_BUKIT_MERAH_800676(NATIONAL ASSESSMENT CENTRE SERVICES (BUK IT MERAH)) on 20 Dec 2017 11:42	Photos		Normal	Photos
	NAC_BUKIT_MERAH_800676(NATIONAL ASSESSMENT CENTRE SERVICES (BUK IT MERAH)) on 20 Dec 2017 11:42	Photos		Normal	Photos
	NAC_BUKIT_MERAH_800676(NATIONAL ASSESSMENT CENTRE SERVICES (BUK IT MERAH)) on 20 Dec 2017 11:42	Photos		Normal	Photos
	NAC_BUKIT_MERAH_800676(NATIONAL ASSESSMENT CENTRE SERVICES (BUK IT MERAH)) on 20 Dec 2017 11:41	Photos		Normal	Photos
	NAC_BUKIT_MERAH_800676(NATIONAL ASSESSMENT CENTRE SERVICES (BUK IT MERAH)) on 20 Dec 2017 11:41	Photos		Normal	Photos
	NAC_BUKIT_MERAH_800676(NATIONAL ASSESSMENT CENTRE SERVICES (BUK IT MERAH)) on 20 Dec 2017 11:41	Photos		Normal	Photos
	NAC_BUKIT_MERAH_800676(NATIONAL ASSESSMENT CENTRE SERVICES (BUK IT MERAH)) on 20 Dec 2017 11:41	Photos		Normal	Photos
	NAC_BUKIT_MERAH_800676(NATIONAL ASSESSMENT CENTRE SERVICES (BUK IT MERAH)) on 20 Dec 2017 11:40	Photos		Normal	Photos
	NAC_BUKIT_MERAH_800676(NATIONAL ASSESSMENT CENTRE SERVICES (BUK IT MERAH)) on 20 Dec 2017 11:40	Photos		Normal	Photos
	NAC_BUKIT_MERAH_800676(NATIONAL ASSESSMENT CENTRE SERVICES (BUK IT MERAH)) on 20 Dec 2017 11:40	Photos		Normal	Photos
	NAC_BUKIT_MERAH_800676(NATIONAL ASSESSMENT CENTRE SERVICES (BUK IT MERAH)) on 20 Dec 2017 11:40	Photos		Normal	Photos
	NAC_BUKIT_MERAH_800676(NATIONAL ASSESSMENT CENTRE SERVICES (BUK IT MERAH)) on 20 Dec 2017 11:40	Photos		Normal	Photos
	NAC_BUKIT_MERAH_800676(NATIONAL ASSESSMENT CENTRE SERVICES (BUK IT MERAH)) on 20 Dec 2017 11:40	SAS		Normal	SAS ;
	NAC_BUKIT_MERAH_800676(NATIONAL ASSESSMENT CENTRE SERVICES (BUK IT MERAH)) on 20 Dec 2017 11:38	NRIC/ Driving License		Normal	NRIC/ Driving

Video List

Uploaded By/Date	Folder Date	File Name	?	Sour
		<input type="button" value="Display in New Window"/>	<input type="button" value="Scan and uploading"/>	

ACCIDENT STATEMENT

ACCIDENT DATE: 19/12/2017 (DD/MM/YYYY), TIME: 19:30 (HH:MM)

LOCATION: Thomson medical center to Balestier Road.

1. DETAILS OF VEHICLE

- a) VEHICLE NUMBER: FBB9084P
 b) INSURANCE COMPANY: Income
 c) POLICY NUMBER: 507296529702
 d) POLICY TYPE: (COMPREHENSIVE / THIRD PARTY / THIRD PARTY FIRE & THEFT)
 e) MAKE & MODEL: BAJAJ
 f) TYPE: (SALOON / COUPE / MPV / VAN / LORRY / MOTORCYCLE / OTHERS)
 g) VEHICLE CATEGORY: (PRIVATE / COMMERCIAL / MOTORCYCLE)
 h) PURPOSE OF USING AT ACCIDENT TIME: Private use
 i) ARE YOU CLAIMING UNDER YOUR OWN INSURANCE (YES/NO)
 IF NO, PLEASE STATE (THIRD PARTY CLAIM / REPORTING ONLY)

2. INSURED / POLICY HOLDER

- A) NAME: MARIA COSCAI PACKIA GEORGIE (MALE / FEMALE)
 b) NRIC/FIN/PASSPORT: G522162CR CONTACT: 91292940
 c) ADDRESS: Blk. 290, #10-254 Choa Chu Kang Drive 3
Singapore 690290

* CONTINUE TO 3.d IF DRIVER ALSO POLICY HOLDER

DRIVER

- a) NAME: AS ABOLH (MALE / FEMALE)
 b) NRIC/FIN/PASSPORT: _____ CONTACT: _____
 c) ADDRESS: _____

* d) DATE OF BIRTH: 16/04/1984 (DD/MM/YYYY)

e) OCCUPATION: (INDOOR / OUTDOOR)

f) DATE OF DRIVING PASS 24/07/2014

4. WAS DRIVER AN EMPLOYEE OF THE INSURED'S COMPANY? (YES / NO)

IF NO, RELATIONSHIP OF THE DRIVER WITH INSURED: Other

5. a) WEATHER CONDITION: (CLEAR / RAINING / OTHERS)

b) ROAD SURFACE: (DRY / WET / OTHERS)

6. WAS ANYBODY INJURED (YES / NO)

7. a) REPORTED TO POLICE (YES / NO)

IF YES, PLEASE STATE WHICH POLICE STATION: _____

8. THIRD PARTY VEHICLE

- a) VEHICLE NUMBER: SKP1900G MODEL: Volvo
 b) DRIVER'S NAME: _____
 c) NRIC/FIN/PASSPORT: _____ CONTACT: 97375367

9. THIRD PARTY VEHICLE

- d) VEHICLE NUMBER: _____ MODEL: _____
 e) DRIVER'S NAME: _____
 f) NRIC/FIN/PASSPORT: _____ CONTACT: _____

Email =

Fax =

Video

S PASS

Employment of Foreign Manpower Act (Chapter 91A)
Republic of Singapore

Employer
DAIYA ENGINEERING & CONSTRUCTION PTE LTD

Sector **CONSTRUCTION**



Name
MARIA SOOSAI PACKIA GEORGE

Occupation
MECHANICAL & ELECTRICAL (M&E) COORDINATOR

S Pass No.
O 35982930



Date of Application
30-06-2017

Date of Issue
25-07-2017

Date of Expiry
29-07-2019



LB169663

REPUBLIC OF SINGAPORE

DRIVING LICENCE



Licence Number
G5221685R

Name
MARIA SOOSAI PACKIA GEORGE

Birth Date
16 Apr 1983

Issue Date
24 Jul 2014

Valid Till
23 Jul 2019



VISIT PASS

Immigration Regulations

Name
MARIA SOOSAI PACKIA GEORGE



Date of Birth
16-04-1983

Sex
M

Nationality
INDIAN

FIN
G5221685R

Date of Issue
25-07-2017

Date of Expiry
29-07-2019

MULTIPLE JOURNEY VISA ISSUED

YOU ARE TO SURRENDER THIS CARD WHEN IT IS CANCELLED OR HAS EXPIRED, OR WHEN A NEW CARD IS ISSUED TO YOU.



YOU ARE LICENSED TO DRIVE VEHICLES IN THE FOLLOWING CLASS(ES)

Class 2B Motorcycles <= 200 cc

Class 3 Motor Cars <= 3000kg with <= 7 passengers, exclusive of the driver; and other motor vehicles <= 2500kg

EFFECTIVE DATE

24 Jul 2014

24 Jul 2014



NP 428A

Certificate of Insurance

MOTOR VEHICLES (THIRD PARTY RISKS AND COMPENSATION) ACT (CHAPTER 189)
 MOTOR VEHICLES (THIRD PARTY RISKS AND COMPENSATION) RULES, 1960
 ROAD TRANSPORT ACT, 1987 (MALAYSIA)
 MOTOR VEHICLES (THIRD PARTY RISKS) RULES, 1959 (MALAYSIA)

Certificate Number : 5072965297-02

Cover : Third Party

- | | |
|--|------------------------------|
| 1. Index mark and Registration Number of Vehicle | : FBB9084P |
| Chassis Number | : MD2DHDJZZNCH61459 |
| 2. Name of Policyholder | : MARIA SOOSAI PACKIA GEORGE |
| 3. Effective Date of Insurance | : 07 Sep 2017 |
| 4. Expiry Date of Insurance | : 06 Sep 2018 |

5. Persons or Classes of Persons entitled to drive#

(a) Named Driver(s) Only.

Provided that the person driving is permitted in accordance with the licensing or other laws or regulations to drive the Motor Vehicle or has been so permitted and is not disqualified by order of a Court of Law or by reason of any enactment or regulation in that behalf from driving the Motor Vehicle.

6. Limitations as to Use#

(a) Use for social domestic and pleasure purposes and in connection with the Policyholder's business or profession.

This Policy does not cover

- (a) Use for hire or reward.
- (b) Use for racing, pace-making, reliability trial or speed-testing.
- (c) Use for the carriage of goods (other than samples) in connection with any trade or business.
- (d) Use for any purpose in connection with the Motor Trade.

Limitations rendered inoperative by Section 8 of the Motor Vehicle (Third Party Risks and Compensation) Act (Chapter 189) and Section 95 of the Road Transport Act, 1987 (Malaysia), are not to be included under these headings.

EXCESS (SECTION 1)	: N/A
EXCESS (SECTION 2)	: N/A
INSURE WITH COE	: N/A
NAMED DRIVER (1)	: MARIA SOOSAI PACKIA GEORGE
NAMED DRIVER (2)	: N/A
HIRE PURCHASE COMPANY	: N/A
SUM INSURED	: N/A

I/We hereby Certify that the Policy to which this Certificate relates is issued in accordance with the provisions of the Motor Vehicles (Third Party Risks and Compensation) Act (Chapter 189) and Part IV of the Road Transport Act, 1987 (Malaysia)

Agency : VICOM LTD (00000614946)

Date of Issue : 02 Sep 2017 11:43 hrs

For NTUC INCOME INSURANCE CO-OPERATIVE LIMITED



Countersigned By:

 Authorised Officer

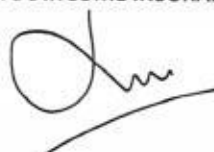

 Chief Executive