

SINGAPORE ACCIDENT STATEMENT

IMPORTANT NOTICE

1. Please report correctly the details of the accident to speed up the claims process.
2. This Form must be completed by the Policyholder and/or the Authorised Driver.
3. Information provided must be as truthful and accurate as possible. Any wilful misrepresentation or withholding of material facts may allow insurance companies to repudiate policy ability.
4. The issue and acceptance of this Form by insurance companies is not an admission of policy liability on the part of the insurance companies.
5. **Any false reporting may be referred to the Police for investigation.**
6. This report will be forwarded by the insurers of the insurers of the GIA Records Management Centre established by the General Insurance Association of Singapore (GIA) for archiving and that copies of this report will for a fee be made available upon application by interested parties.
7. By the lodgement of this report to the insurers, you hereby consent to the archiving of this report at the centre and to copies of the report being made available aforesaid.

ACCIDENT STATEMENT

Date Of Report	19/12/2017 15:53
Date Of Accident	18/12/2017 18:30
Exact Location Of Accident	PIE TOWARDS TUAS (L/P 700)
Country/State of Loss	SINGAPORE

DETAILS OF OWN VEHICLE

Vehicle Registration Number	SJT3451M
Insured/Policyholder	
Name Of Registered Owner	WOLFF ROSWELL SHEARER
Passport No/FIN	G5798644T
Email Address	KIKILALAH@GMAIL.COM
Mobile Phone No	(LOCAL) +65-91085521
Alternative Phone No	Office-91085521

Vehicle Particulars

Manufacturer	HONDA
Model	CR-V-2.4 I-VTEC (A)
Exact Purpose for which vehicle was being used at time of accident	P/USED
Are you claiming under your own insurance policy for repair to your vehicle?	YES
If No, Please state action to be taken	
Vehicle Category	PRIVATE CAR

Insurance Company

Name of Insurance Company	AXA INSURANCE PTE LTD
Type Of Coverage	COMPREHENSIVE
Fleet Policy	NO
Policy Number	VPAP0990718
Cover Note Number	

Driver

Name of Driver	PORTER WOLFF KARENA SARA EYRE
NRIC No	G5812699W
Date Of Birth	08/02/1958
Occupation	INDOOR
Date Of Driving Pass	15/02/2008
Driving Experience	9 YEARS AND 10 MONTHS
Gender	FEMALE
Mobile Number	
Fax Number	
Contact Number	
EMail Address	KIKILALAH@GMAIL.COM
Address	

Postcode	
Was driver an employee of the Insured's Company	NO
If No, Relationship of the Driver with the Insured	SPOUSE
Vehicle Registration Number of Driver's Own Vehicle	-
	-
	-
Insurance Company of Driver's Own Vehicle	-
	-
	-

General Information of the Accident

Type Of Accident	SIDE SWIPE
Weather Conditions	CLEAR
Road Surface	DRY

Other Information

Was any foreign vehicle involved in this accident?	NO
Was any body injured in the Accident?	NO
Was any other material or property damaged?	YES
I have been approached by unknown person(s) soliciting/offering accident claims assistance.	NO
Number of Passengers (Including Driver)	1

Details of Police Action

Was the accident reported to the police?	NO
If Yes, Please state which Police Station	
Was notice of intended Prosecution given?	NO
If Yes, against whom?	

Circumstances of Accident

Attachment(s)

Are accident photos available for attachment?	YES
Was there any video captured by Car Camera?	NO
Was there any audio recorded?	NO

DETAILS OF OTHER VEHICLE PROPERTY 1

Vehicle Registration Number	SLT491T
Vehicle Make/Model/Colour	HONDA/VEZEL/WHITE
Details Of Properties	
Name of Driver	IBRAHIM BIN SALLEH
NRIC/Passport Number	S1466444J
Contact Number	
Address	
Postcode	
Insurance Company Name	
Nature Of Damage	
No. Of Passenger (Including Driver)	2

Details of Witness

Name	
Phone Number	
Email Address	

Sketch Plan

Vehicle No

SJT3451M

SKETCH PLAN

Annex D

IMPORTANT NOTICE

1. Please report correctly the details of the accident to speed up the claims process.
2. This Form must be completed by the Policyholder and/or the Authorised Driver.
3. Information provided must be as truthful and accurate as possible. Any wilful misrepresentation or withholding of material facts may allow insurance companies to repudiate policy liability.
4. The issue and acceptance of this Form by insurance companies is not an admission of policy liability on the part of the insurance companies.
5. Any false reporting may be referred to the Police for investigation.
6. The report will be forwarded by the insurers of the GIA Records Management Centre established by the General Insurance Association of Singapore (GIA) for archiving and that copies of this report will for a fee be made available upon application by interested parties.
7. By the lodgement of this report to the insurers, you hereby consent to the archiving of this report at the centre and to copies of the report being made available aforesaid.
8. Consent under the Personal Data Protection Act (PDPA)

I understand, acknowledge, agree and consent that:

(a) My insurer, my workshop and the General Insurance Association of Singapore ("GIA") may/are permitted to collect, use, disclose and/or process my personal data/personal information set out in this [form] and any other personal information provided by me or possessed by my insurer (collectively the "Personal Information") and disclose and transfer such Personal Information to all insurer(s) who have insured vehicle(s) involved in this accident (all insurer(s) who have insured vehicle(s) involved in this accident shall be collectively referred to as the "Insurers"), the Insurers' lawyers/law firms, the Monetary Authority of Singapore and any relevant government agency/authority (such as the police), for the purpose(s) of:

- (i) processing, handling and/or dealing with my claims including the settlement of the claims and any necessary investigations relating to the claims;
- (ii) investigating the accident and/or my claims;
- (iii) carrying out and/or dealing with my instructions or responding to any enquiries by me;
- (iv) administering my claims (including the mailing of correspondence, statements, invoices, reports or notices to me, which could involve disclosure of certain personal data about me to bring about delivery of the same as well as on the external cover of envelopes/mail packages); and/or
- (v) complying with applicable law in administering, processing, handling and/or dealing with my claims.

(collectively the "Purposes")

- (b) all insurer(s) who have insured vehicle(s) involved in this accident and the Insurers' lawyers/law firms, may/are permitted to collect, use, disclose and/or process my Personal Information for one or more of the above Purposes; and
- (c) my Personal Information may/can be disclosed by any of the Insurers and/or GIA to their third party service providers or agents (including their lawyers/law firms), which may be sited outside of Singapore, for one or more of the above Purposes.

Policyholder's Signature / Date & Time

Driver's Signature (If driver is not the policyholder) / Date & Time

Witnessed by Reporting Centre Personnel

Sketch Plan

PIE towards Tuas
PIE towards Changi

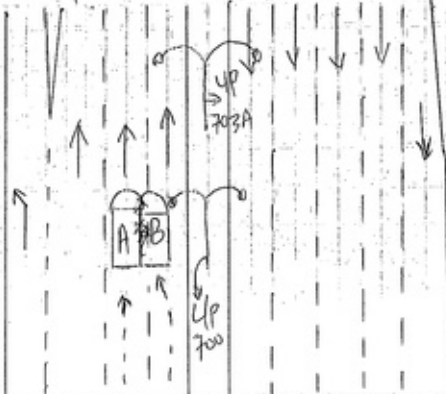

Exit 15
Upper
Serangoon Rd

14:14pm
19 DEC 2017

ARY CHUA

A: SJT3451M
B: SLT491T

Please continue to Annex E

Vehicle No SJT3451M

Annex E

Describe Circumstances of the Accident

PIE → T.V.S. (15km) 12.30. 13/12/2017

IN LANE (2) Driving along when FST car bang
SIDE SWIRE another car IN LANE (1)

(SJT.491T)

DRIVER MR IBRAHIM BIN SALLEH

S1466444J

CAMERA
ON
CAR

didn't see him trying to change lanes.
NO INDICATOR.

I stopped immediately and took his details.

No injury to any party - driver had
a passenger.

→ 2 Recovery Packer Mon came pass + mine
Very happy.

Declaration

We declare the foregoing particulars are true in every respect.

Policyholder's Signature / Date &
Time

Driver's Signature (If driver is not the policyholder) / Date
& Time

19.12.17

2pm

14:14pm

19 DEC 2017

ARY CHUA

Witnessed by Reporting Centre
Personnel



CERTIFICATE OF INSURANCE

Motor Vehicles (Third-Party Risks and Compensation) Act. (Chapter 189) Motor Vehicles (Third-Party Risks and Compensation) Rules, 1960 Road Transport Act, 1987 (Malaysia) Motor Vehicles (Third-Party Risks) Rules, 1959 (Malaysia)

CERTIFICATE NO. : VPA/P0990718 Account No. : 03365
Coverage : Comprehensive
Sum Insured : Market Value At The Time Of Loss
Name of Policy Holder : ROSWELL SHEARER WOLFF
Vehicle Registration No. : SJT3451M
Period of Insurance : From 11/10/2017 To 10/10/2018 (Both Dates Inclusive)

PERSONS OR CLASSES OF PERSONS ENTITLED TO DRIVE*

- (a) The Policyholder
The Policyholder may also drive a Motor Car not belonging to or not hired (under a hire purchase agreement or otherwise) to him or his employer or his partner
(b) Any other person who is driving on the Policyholder's order or with his permission
Provided that the person driving is permitted in accordance with the licensing or other laws or regulations to drive the Motor Vehicle or has been so permitted and is not disqualified by order of a Court of Law or by reason of any enactment or regulation in that behalf from driving the Motor Vehicle.

LIMITATIONS AS TO USE*

Use only for social, domestic and pleasure purposes and for the Policyholder's business
The policy does not cover - use for hire or reward, racing, pace-making, reliability trial, speedtesting, the carriage of goods other than samples in connection with any trade or business or use for any purpose in connection with motor trade; or when the Motor Car, whether stationary, in use or otherwise, is in or on, a racing track, circuit, route, course or any other roads by whatever name called that are typically used for racing, pace-making or such similar purposes.

(01)

Basic Own Damage Excess : SGD 400.00

ADDITIONAL EXCESS APPLICABLE FOR ANY AUTHORISED DRIVERS

Age of Driver	Driving Experience Less than 1 year	Driving Experience More than 1 year
Below 22	Own Damage Excess + S\$4,000	Own Damage Excess + S\$4,000
22 to below 27	Own Damage Excess + S\$4,000	Own Damage Excess + S\$2,500
27 to below 70	Own Damage Excess + S\$2,500	Own Damage Excess
70 and above	Own Damage Excess + S\$2,500	Own Damage Excess + S\$2,500

* Limitations rendered inoperative by Section 8 of the Motor Vehicles (Third-Party Risks and Compensation) Act, (Chapter 189) and Section 95 of the Road Transport Act, 1987 (Malaysia), are not to be included under these headings.

I/We hereby certify that the policy to which this Certificate relates is issued in accordance with the provisions of the Motor Vehicles (Third Party Risks and Compensation) Act, (Chapter 189) and Part IV of the Road Transport Act, 1987 (Malaysia).

N.B :
Your authorised workshop is Kah Motor Co Sdn Bhd.

AXA INSURANCE PTE LTD

Authorized Signature

Issued by - WINNER03 on 05/10/2017

IMPORTANT :
Policyholders are warned that on the sale of a motor vehicle they must surrender the Certificate of Insurance and the Policy to the insurance company. If the Certificate of Insurance has been lost or destroyed a Statutory Declaration to the effect must be made. Failure to comply with this obligation is an offence under the Motor Vehicle (Third-Party Risks and Compensation) Act (Cap. 189).

The Premium Warranty Clause requires the premium to be paid in full within a specific period failing which there would be no liability under the policy, renewal certificate, covernote and endorsement etc.

VISIT PASS
Immigration Regulations

Name
WOLFF ROSWELL SHEARER

 Date of Birth: 09-09-1958 Sex: M Nationality: AMERICAN
FIN: G5798544T Date of Issue: 21-11-2017 Date of Expiry: 13-04-2021
MULTIPLE JOURNEY VISA ISSUED

YOU ARE TO SURRENDER THIS CARD WHEN IT IS CANCELLED OR HAS EXPIRED, OR WHEN A NEW CARD IS ISSUED TO YOU.



YOU ARE LICENSED TO DRIVE VEHICLES IN THE FOLLOWING CLASS(ES)

EFFECTIVE DATE

Class 3 Motor Cars < 3000kg with < 7 passengers, exclusive of the driver; and other motor vehicles < 2500kg 31 Dec 2008

NP 428A

Licence No: G5798544T





REPUBLIC OF SINGAPORE DRIVING LICENCE

Licence Number: G5798644T

Name: WOLFF ROSWELL SHEARER

Birth Date: 09 Sep 1958
Issue Date: 26 Nov 2013
Valid Till: 30 Dec 2018





EMPLOYMENT PASS
Employment of Foreign Manpower Act (Chapter 91A)
Republic of Singapore

Employer
SIGFOX SINGAPORE PTE. LTD.

Name
WOLFF ROSWELL SHEARER
Occupation
PRESIDENT, ASIA PACIFIC

FIN: G5798644T

Date of Application: 02-11-2017
Date of Issue: 21-11-2017
Date of Expiry: 13-04-2021





LS 459088

REPUBLIC OF SINGAPORE DRIVING LICENCE

Licence Number **G5812699W**

Name
PORTER WOLFF KARENA SARA EYRE

Birth Date **08 Feb 1958**
Issue Date **25 Jan 2013**
Valid Till **14 Feb 2018**

0021453698



REPUBLIC OF SINGAPORE
FIN G5812699W



Name
PORTER WOLFF KARENA SARA EYRE

Date of Birth **08-02-1958** Sex **F**
Nationality
BRITISH



YOU ARE LICENSED TO DRIVE VEHICLES IN THE FOLLOWING CLASSES

EFFECTIVE DATE

Class 3 Motor Cars =< 3000kg with =< 7 passengers, exclusive of the driver; and other motor vehicles =< 2500kg 15 Feb 2008

Licence No: G5812699W

NP 428A

FA1577744

DEPENDANT'S PASS
Immigration Regulations

FIN G5812699W



Date of Issue **28-04-2016** Date of Expiry **13-04-2018**



YOU ARE TO SURRENDER THIS CARD WHEN IT IS CANCELLED OR HAS EXPIRED, OR WHEN A NEW CARD IS ISSUED TO YOU.

Accident Photo



Accident Photo



Accident Photo



Accident Photo



Accident Photo



Accident Photo

