

ASS. REC. BY:

REF: 13/MS617023998/Urb

Special Instruction:

Surveyor:

marcus

ASSIGNMENT (Office)

From (Person):

Joslin Lim

of

MSLH

Date/Time: 19/12/2017 9:41am

Estimated Cost:

Bill to:

OD / TP / WS / TP RES / OD RES / EVA / INV / MV / CS

To Inspect Vehicle No:

SKD 2215K

Insured:

at Workshop m/s

Borneo Motor

Tel:

6631 1868

of

17 Ubi Rd 4

Policy No:

828627166AMY

Claim No:

54218

Sum Insured:

Excess:

\$ 500.00

Make of Veh:

(Client's Record)

D.O.A. 16.12.2017

CA / REV / REP. / REV 24 HRS

H.O.D. Endorsement:

Date/Time:

19.12.17 10:55am

Person Contacted:

Sam

Vehicle: IN/OUT

Date/Time

Action/Instruction (✓) Estimate

SKD 2215K - x

19/12/17

REV in merimen.

Est. Repairs:

5 days

Res.: Yes or No

Lump Sum:

%

3 Val.: Yes or No

CA / REV / REP. / 24 HRS

Vehicle: IN / OUT

Date:

Person Contacted:

D.O.A. 16/12/17

D.O.I. 19/12/17

Survey held at

Des. of Damages: Fnt / Rear / O/S / N/S / U/C / Rooftop or

MS Reer

The U/C / Chassis frame / Body Structure affected due to collision.

Date / Time

Action / Instruction

LTA \$4754

Rep 9500

21/12/15 mandate approved by Huey Ni.

2/12/15 @ 5:57pm email to sam, CA, EX: 500.

1/4/18 confirmed final by \$4922.13 with Sam

Final fig \$5422.13 (Real 3722.99, 419)

RECEIVED 10 APR 2018

Date/Time, File Pass to?

☐

Preli. Report

Days Of Repair:

5

1/

☐

Final Report

Resurvey No. of Trip:

Survey Fee:

200

Date/Time, File Return to?

Transportation:

6/4 - typist

Add Fee:

☐

Site Insp (\$)

☐

Interview (\$)

☐

Tech Invs (\$)

☐

Weekend (\$)

Report Format:

merimen

Lump Sum / I.B.I. (\$)

5422.13

TOTAL

6/4/2018

## Survey Department Check List (Case Handler)

Reference No. : CS MSG 17023998/11vb  
 Policy Type: OD / TP / TP RES / TL / EVA

Case Handler

Typist

**Admin (** \_\_\_\_\_ **)**: Case handler to make sure all information created by the assignment team are **ACCURATE**.

(1) Office Assign Form		Y-Date	N-Date	Y-Date	N-Date
C	Reference No.	✓			
C	Customer Code				
N	Assign From				
C	Assign Date	✓			
C	Veh No (Inspected)	✓			
C	Veh No (Insured)				
C	D.O.A	✓			
C	Policy No	✓			
C	Claim No	✓			
C	Insurance Authorisation (CA /REV/REP)	✓			
C	Report Type	✓			
C	Weekend Charges				
N	Survey held at/Repairer	✓			
C	Excess	✓			

**Surveyor (** \_\_\_\_\_ **)**: Case handler to make sure the surveyor completed all required information.

(1) Assignment Form		Y-Date	N-Date	Y-Date	N-Date
C	Vehicle No	✓			
C	Regn Month/Year	✓			
N	Vehicle Type	✓			
N	Make & Model	✓			
C	Engine Capacity. (C.C)	✓			
N	Colour	✓			
C	Odometer. (Sp.Reading)	✓			
C	Chassis No	✓			
N	General Condition	✓			
N	Steering	✓			
N	Brake	✓			
N	Modification (Modi)	✓			
C	Tyre Size	✓			
N	Tyre Make	✓			
C	Tyre Balance	✓			
C	Date of Inspection	✓			
N	Survey held	✓			
N	Des.of Damages	✓			

### (2) System - (Views/Merimen)

C	Damaged Vehicle Photographs Uploaded	✓			
---	--------------------------------------	---	--	--	--

### (3) Workshop Estimate/Assignment Form

N	ALL Parts condition	✓			
C	Market Value for OD cases	✓			
C	Estimate Repair Cost for PRI (RSI, TMI, MSIG)				
C	Days of repair	✓			
C	Finalised Amount	✓			
C	Re-inspection Cases to Finalize within 5 Days				

### (4) System - (Views/Merimen)

C	Resurvey photo Uploaded				
---	-------------------------	--	--	--	--

Check By: VERON 6/4/18  
 Case Handler Date

\*C: Critical \*N: Non-Critical

21/05/2014



# LKK Auto Consultants Pte Ltd

51 Ubi Ave 1 #01-25 Paya Ubi Industrial Park, Singapore 408933

TEL: 6256 3561 FAX: 6256 4315

Reg. No: 199607198R GST Reg. No. 19-9607198-R

Affiliated to Federation Internationale Des Experts En Automobile

MSIG INSURANCE (SINGAPORE) PTE LTD

Ref : CS/MSG17023998/Uvb

16 RAFFLES QUAY

#24-01 HONG LEONG BLDG SINGAPORE 048581

Date : 19-12-2017



Code : MSG

## 1. Policy Particulars :- OWN DAMAGE

Insured Veh.		Veh. Inspected	SKQ 2225K
Policy No.	B28627166QMY	Coverage (\$)	0.00
Claim No.	541218	Excess (\$)	500.00
Assign From	MERIMEN (JOSLIN LIM)	Assign Date	19/12/2017

## 2. Vehicle Particulars & Condition

Make & Model		c.c	0
Engine No.	HIDDEN	Year of Reg.	
Chassis No.		Colour	
Odometer	-	Steering	
Brakes		Modification	
General			

## 3. Conditions of Tyres

	Size	Make	Balance
R/H Front Tyre			mm
L/H Front Tyre			mm
R/H Rear Tyre			mm
L/H Rear Tyre			mm

## 4. Description of Damages

--

## 5. General Information

Accident Date	16/12/2017	Inspection Date	19/12/2017
Survey held at	BORNEO MOTORS (S) PTE LTD 17 UBI ROAD 4 SINGAPORE 408611		

## 5a. Remarks

- A) THE MARKET VALUE IS S\$----- (EST. AVERAGE)  
B) IN ACCORDANCE TO YOUR INSTRUCTIONS, WE HAVE AUTHORISED REPAIRS.

## Claim Audit

AUDIT TRAIL				
No.	On	Audit	Remarks	By
1	18 Dec 2017 14:26	Cim Veh Model Changed	(204763) TOYOTA COROLLA ALTIS 1.6 L CVT (A).	[I] Jocelyn Ng Shin Bun
2	18 Dec 2017 14:26	Cim Created	Reg No: SKQ2225K. Policy No: B28627166QMY, Acct Date: 2017/12/16. Claim Type: OD. Insurer: MSIG Insurance (Singapore) Pte. Ltd. (HQ). Workshop: Borneo Motors (S) Pte Ltd (Ubi). Ins.Status => Incoming Claim. Created from SAS:MBM217165857	[I] Jocelyn Ng Shin Bun
3	18 Dec 2017 15:56	Adj Co Assigned	MSIG Insurance (Singapore) Pte. Ltd. (Internal Surveyor):	[I] Eng Huey Ni
4	18 Dec 2017 15:56	Adj Next Rpt Changed	Next Rpt:Im. Advice.Due Date:2017/12/19	[I] Eng Huey Ni
5	18 Dec 2017 15:56	Adj Mandate Set	Approved:25000.00.Reinsp:Adj decides.	[I] Eng Huey Ni
6	18 Dec 2017 16:31	Assignment 1st Accessed		[A] Pauline Soh Li Ping
7	19 Dec 2017 09:39	Adj Assignment Cancelled	IHS appointment full.	[I] Joslin Lim
8	19 Dec 2017 09:39	Adj Est Details Deleted	Deleting Est Details For Cancelling Adjuster Assignment	[I] Joslin Lim
9	19 Dec 2017 09:41	Adj Co Assigned	LKK Auto Consultants Pte Ltd (HQ):Please revert.	[I] Joslin Lim
10	19 Dec 2017 09:41	Adj Next Rpt Changed	Next Rpt:Im. Advice.Due Date:2017/12/20	[I] Joslin Lim
11	19 Dec 2017 09:41	Adj Mandate Set	Approved:25000.00.Reinsp:Adj decides.	[I] Joslin Lim
12	19 Dec 2017 10:11	Assignment 1st Accessed		[A] CATHERINE CHONG KAI LING
13	19 Dec 2017 11:41	Adj Adjuster Assigned [None] -> MARCUS CHUA		[A] CATHERINE CHONG KAI LING
14	19 Dec 2017 15:46	Adj Rpt Initiated		[A] LOW AI PHING
15	19 Dec 2017 15:50	Adj Im. Advice Submitted	Next Rpt:Final Rpt.Due Date:2018/01/18	[A] LOW AI PHING
16	19 Dec 2017 15:50	Adj Next Rpt Changed	Next Rpt:Final Rpt.Due Date:2018/01/18	[A] LOW AI PHING
17	19 Dec 2017 15:51	Adj Mandate Request	Cur.Req:5422.13:DAMAGES CONSISTENT. REPAIR COST ECONOMICAL.	[A] LOW AI PHING
18	21 Dec 2017 16:53	Adj Next Rpt Changed	Next Rpt:Final Rpt.Due Date:2018/01/18	[I] Eng Huey Ni
19	21 Dec 2017 16:53	Adj Mandate Set	Approved:5422.13.	[I] Eng Huey Ni

## ACTIVITY

No record

## Merimen Billing for this case - Transaction History

Bill Ref No	Bill Date	Acc Type	Acc Name	Co Name (Branch)	Ref 1	Ref 2	Amount
1672978	19/12/2017 15:46	Motor	LKK Auto Consultants Pte Ltd	LKK Auto Consultants Pte Ltd (HQ)	SKQ2225K		10.70

**LKK Auto Consultants Pte Ltd** (Co. Reg. No: 199607198R)51 Ubi Ave 1 #01-25, Paya Ubi Industrial Park  
Singapore 408933

Tel: 6256-3561 Fax: 6844-8805 Email: sur@lkkauto.com; assignments@lkkauto.com

To: MSIG Insurance (Singapore) Pte. Ltd.  
4 Shenton Way  
#21-01 SGX Centre 2  
Singapore 068807From: LKK Auto Consultants Pte Ltd  
51 Ubi Ave 1 #01-25  
Paya Ubi Industrial Park  
Singapore 408933

Attn: Joslin Lim

Date: 19 Dec 2017

**Preliminary Advice**

Vehicle No	: SKQ2225K	Accident Date	: 16/12/2017
Make	: TOYOTA COROLLA ALTIS	Policy No.	: B28627166QMY
Assignment Date	: 19/12/2017	Excess	: S\$500.00
Date of Inspection	: 19/12/2017	Est. Duration of Repair	: 5.00
Inspection At	: BORNEO MOTORS (S) PTE LTD (UBI) 17 UBI ROAD 4 SINGAPORE 408611		

**Point of Impact / General Description of Damages**

The vehicle sustained impact / damages n/s rear portion and parts claimed are consistent to the accident.

Repairer's Estimate (Gross)	:S\$	9,785.28
Revised Amount	:S\$	5,422.13
Check Items (Estimated)	:S\$	-
Total	:S\$	5,422.13

Lump Sum Repair	:S\$	
-----------------	------	--

**Total Loss Consideration**

New for Old Value	:S\$	
Pre-Accident Value	:S\$	73,000.00
COE / PARF Rebate	:S\$	54,754.00
Salvage Value	:S\$	
Margin for Repair	:S\$	18,246.00

**Remarks**

( X ) The vehicle is economical for repair.

We have not authorise repair.

( ) The above survey was conducted on a 'without prejudice' basis.

Enquire PARF/COE Rebate for Registered Vehicle

Vehicle Owner Particulars	
Owner ID Type:	Singapore NRIC
Owner ID:	8819I
Vehicle Details	
Vehicle No.:	SKQ2225K
Vehicle to be Exported:	No
Intended De-registration Date:	19 Dec 2017
Vehicle Make:	TOYOTA
Vehicle Model:	TOYOTA COROLLA ALTIS 1.6L CVT
Primary Colour:	Silver
Manufacturing Year:	2014
Engine No.:	1ZRY113007
Chassis No.:	MR053REH104518895
Maximum Power Output:	90.0 kW (120 bhp)
Open Market Value:	\$19,144.00
Original Registration Date:	13 Nov 2014
First Registration Date:	13 Nov 2014
Transfer Count:	0
Actual ARF Paid:	\$14,144.00 7072
Intended PARF Rebate Details	
PARF Eligibility:	Yes
PARF Eligibility Expiry Date:	12 Nov 2024
PARF Rebate Amount:	\$10,608.00
Intended COE Rebate Details	
COE Expiry Date:	12 Nov 2024
COE Category:	A - Car up to 1600cc & 97kW (130bhp)
COE Period(Years):	10
QP Paid:	\$63,990.00
COE Rebate Amount:	\$44,146.00
Total Rebate Amount:	\$54,754.00

The information contained herein is correct as at 19 Dec 2017

OK

SGCARMART.COM

THE ONLY PLACE FOR SMART CAR BUYERS

HOME

NEW CARS

USED CARS

SELL CARS

MOTOR DIRECTORY

PRODUCT GUIDE

ARTICLES

FORUM

TOOLS & TIPS

SGCARMART

APP DOWNLOAD

All

Car Make or Model

Search

fitbit

Mazda Axela HB 1.5A Sport, Dec 2009, At \$26 800.

Latest Arrival,Low Depreciation,Cheapest In Market,90% Loan Available,Call Now.

StarAd

AutoJinn

As Inspiration For Car Buyers

click here to view our PRISTINE USED CARS at GREAT PRICES

Post an Advertisement

Sell it yourself! Advertise it at just \$58 until it's SOLD!

Post an Ad

Advertiser Login

Ways of Selling

Browse by Category

Sort by Date Posted

20 results/page

8 vehicles

toyota corolla altis

Advanced Search

Submit

Make	Model	Price	Depreciation	Reg Date	Eng Cap	Mileage	Veh Type	Status
Search Selection	toyota corolla altis	Any	Any	2014	Any	Any	Any	Available
<div><div></div><div><div>Toyota Corolla Altis 1.6A</div><div>\$69,321</div><div>\$10,110 /yr</div><div>26-Feb-2014</div><div>1,598 cc</div><div>86,000 km</div><div>Sedan</div><div>Available</div></div><div><div>1 Owner Only! Guaranteed Lowest Price And Best Condition In Market! No Wasted Trip! Free 2 Year Warranty, Free 3 Car Servicing! Free Car Spa Polish Package! Highest Trade In With Lowest In House Inter...</div><div>Cars Inn Credit Pte Ltd</div><div>Posted: 17-Dec-2017</div><div>Tags: 2014 Toyota Corolla, 2014 Toyota Corolla, Toyota Corolla, Toyota Corolla, Toyota, Corolla, Corolla, Used Toyota</div><div>Details</div></div></div>	<div><div></div><div><div>Toyota Corolla Altis 1.6A Elegance</div><div>\$72,900</div><div>\$10,530 /yr</div><div>31-Mar-2014</div><div>1,598 cc</div><div>84,000 km</div><div>Sedan</div><div>Available</div></div><div><div>1 Ownership, 100% Accident Free, Fully Serviced At Borneo Motors With 5 Years Warranty, Well Taken By Owner, Sell Is Due To Work Commitment Need To Relocation, Like Brand New Car, High COE \$77,003, Hi...</div><div>Posted: 16-Dec-2017</div><div>Tags: 2014 Toyota Corolla, 2014 Toyota Corolla, Toyota Corolla, Toyota Corolla, Toyota, Corolla, Corolla, Used Toyota</div><div>Details</div></div></div>	<div><div></div><div><div>Toyota Corolla Altis 1.6A Elegance</div><div>\$73,800</div><div>\$10,860 /yr</div><div>19-Feb-2014</div><div>1,598 cc</div><div>53,289 km</div><div>Sedan</div><div>Available</div></div><div><div>1 Owner Only! Elegance Model! Fully Agent Serviced With 5 Years Warranty, Not Much Introduction Needed! See The Condition To Tell! High Paper Value! Going Off Soon! 100% Guarantee Not Grab/Uber, PHV F...</div><div>Posted: 15-Dec-2017</div><div>Tags: 2014 Toyota Corolla, 2014 Toyota Corolla, Toyota Corolla, Toyota Corolla, Toyota, Corolla, Corolla, Used Toyota</div><div>Details</div></div></div>	<div><div></div><div><div>Toyota Corolla Altis 1.6A Elegance</div><div>\$70,800</div><div>\$9,920 /yr</div><div>29-May-2014</div><div>1,598 cc</div><div>50,000 km</div><div>Sedan</div><div>Available</div></div><div><div>Just Arrived Lowest Price Tag And Lowest Depreciation In The Market Now Need No Compare Now, First Comes First Serve, Original Condition Popular Fuel Economy Unit With Nice Number Plate, Flexible Loan...</div><div>AL Autocar Pte Ltd</div><div>Posted: 14-Dec-2017</div><div>Tags: 2014 Toyota Corolla, 2014 Toyota Corolla, Toyota Corolla, Toyota Corolla, Toyota, Corolla, Corolla, Used Toyota</div><div>Details</div></div></div>					
<div><div>Car Buying</div><div>Car Ownership</div></div> <div><div>Car Selling</div><div>On The Move</div></div> <div><div>Car Aftermarket</div><div>Lifestyle</div></div> <div><div>Buy Types Online</div><div>Latest Special Offers from Toyota</div></div>	<div><div></div><div><div>Toyota Corolla Altis 1.6A Elegance</div><div>\$75,800</div><div>\$10,310 /yr</div><div>26-Aug-2014</div><div>1,598 cc</div><div>53,500 km</div><div>Sedan</div><div>Available</div></div><div><div>Accident-free. Low Mileage. 1 Owner, Fully Maintained By Borneo Motors. 5 Year Warranty. Original Paintwork. One Of The Most Reliable Sedans In The Market With Low Depreciation. Gray Metallic Color WL...</div><div>Posted: 12-Dec-2017</div><div>Tags: 2014 Toyota Corolla, 2014 Toyota Corolla, Toyota Corolla, Toyota Corolla, Toyota, Corolla, Corolla, Used Toyota</div><div>Details</div></div></div>	<div><div></div><div><div>Toyota Corolla Altis 1.6A Elegance</div><div>\$73,800</div><div>\$10,660 /yr</div><div>01-Apr-2014</div><div>1,598 cc</div><div>45,000 km</div><div>Sedan</div><div>Available</div></div><div><div>Up To 90% Loan Available Or 20% Down Payment \$15K. Monthly \$921 x 75 Months. Single Owner, Low Mileage Done! Fully Agent's Borneo Motors Maintained. 5-Year Warranty By Borneo Motor. Hassle Free Ride. ...</div><div>In-Carz Credit Pte Ltd</div><div>Details</div></div></div>						

http://www.sgcarmart.com/used\_cars/listing.php?MOD=toyota+corolla+altis&PRC=0&DEP=0&RGD=... 19-Dec-17



**MSIG**

**MSIG Insurance (Singapore) Pte. Ltd.**  
 4 Shenton Way, # 21-01, SGX Centre 2, Singapore 068807  
 Tel +65 6827 7888, Fax +65 6827 7800  
 Co. Reg. No. 200412212G GST Reg. No. 20-0412212G



聯大保險經紀私人有限公司  
**ASSOCIATED INSURANCE BROKERS PTE. LTD.**

5001 Beach Road #04-01A/B  
 Golden Mile Complex  
 Singapore 199588  
 Tel: (65) 62232788 Fax: (65) 62254224  
 Email: contact@associatedib.com  
 Website: http://www.associatedib.com Co. Reg. No. 197700196M

## Certificate of Insurance

**ORIGINAL**

ROAD TRANSPORT ACT 1987 (MALAYSIA)  
 THE MOTOR VEHICLES (THIRD-PARTY RISKS) RULES, 1959 (FEDERATION OF MALAYSIA)  
 THE MOTOR VEHICLES (THIRD-PARTY RISKS AND COMPENSATION) ACT (CAP. 189 OF THE REVISED EDITION)  
 (REPUBLIC OF SINGAPORE)  
 THE MOTOR VEHICLES (THIRD-PARTY RISK AND COMPENSATION) RULES, 1996 EDITION (REPUBLIC OF SINGAPORE)  
 OR ANY AMENDMENT, ACT OR ACTS PASSED IN SUBSTITUTION THEREOF.

Form M.X.1  
 Individual Ownership

**MOTOR MAX PLUS**  
**Comprehensive**

Certificate No. \* B 28627166 QMY

Excess : SGD500

Windscreen Excess : SGD100

1. Index Mark and Registration Number of Vehicle  
SKQ2225K
2. Name of Policyholder  
Tan Seah Hoe Simon
3. Effective Date of the Commencement of Insurance for the purposes of the Act  
13/11/2017
4. Date of Expiry of Insurance  
12/11/2018
5. Persons or Classes of Persons entitled to drive\*  
Tan Seah Hoe Simon  
Tan Wei Hao Shawn

Any other person provided he is driving on the Policyholder's order or with the Policyholder's permission.

\* Provided that the person driving is permitted in accordance with the licensing or other laws or laws or regulations to drive the Motor Vehicle or has been so permitted and is not disqualified by order of a Court of Law or by reason of any enactment or regulation in that behalf from driving the Motor Vehicle.

6. Limitations as to use\*

Use only for social domestic and pleasure purposes and for the Policyholder's business.  
 The Policy does not cover use for hire or reward racing pace-making reliability trial speed-testing the carriage of goods other than samples in connection with any trade or business or use for any purpose in connection with the Motor Trade.

\* Limitations rendered inoperative by Section 8 of the Motor Vehicles (Third-Party Risks and Compensation) Act (Chapter 189) and Section 95 of the Road Transport Act, 1987 (Malaysia), are not to be included under these headings.

**PLEASE NOTE ALL CLAIMS RELATED REPAIR CAN BE CARRIED OUT AT ANY WORKSHOP OF YOUR CHOICE OR AT ANY MSIG AUTHORISED WORKSHOP LISTED IN THE ATTACHED.**

This Certificate is not transferable to a new owner of the vehicle. If for any reason the Policy is terminated during its currency, the Certificate must be returned to the Insurer within 7 days of the termination or if the Certificate has been lost or destroyed, a Statutory Declaration to that effect must be made. Failure to comply with this obligation is an offence under the Motor Vehicles (Third-Party Risks and Compensation) Act (Cap. 189).

I/WE HEREBY CERTIFY that the Policy to which this Certificate relates is issued in accordance with the provisions of the Motor Vehicles (Third-Party Risks and Compensation) Act (Chapter 189) and Part IV of the Road Transport Act, 1987 (Malaysia) or any Amendment, Act or Acts passed in substitution thereof.

  
 Signature / Date 20/10/2017

Counter-Signatory:  
**Associated Insurance Brokers Pte Ltd**

**MSIG Insurance (Singapore) Pte. Ltd.**  
 Approved Insurers

  
 Katherine Yeo  
 Senior Vice President, Brokers

This certificate is not valid unless it is signed for & on behalf of the Company and Counter-Signed by a duly authorised representative of the Counter-Signatory.



REPUBLIC OF SINGAPORE  
IDENTITY CARD NO. S11988191

Name

TAN SEAH HOE SIMON



Race

CHINESE

Date of Birth

13-01-1958

Sex

M

Country of Birth

SINGAPORE

1603653



NRIC No. S11988191



Blood Group

O+

Date of Issue

20-01-1994

Address

APT BLK 240 PASIR RIS STREET 21  
#08-41  
SINGAPORE 1851

REPUBLIC OF SINGAPORE  
IDENTITY CARD NO. **S8616467A**



Name

**TAN WEI HAO, SHAWN**

**陈威豪**

Race

**CHINESE**

Date of birth

**20-06-1986**

Country/Place of birth

**SINGAPORE**

Sex

**M**



REPUBLIC OF SINGAPORE **DRIVING LICENCE**



Licence Number: **S8616467A**

Name

**TAN WEI HAO, SHAWN**

Birth Date: **20 Jun 1986**

Issue Date: **21 Nov 2008**



5613899



NRIC No: **S8616467A**



Date of issue

**20-06-2016**

Address

**APT BLK 240 PASIR RIS STREET 21  
#08-41  
SINGAPORE 510240**

**YOU ARE LICENSED TO DRIVE VEHICLES IN THE FOLLOWING CLASSIES:**

**PASS DATE:**

**Class 3 Motor Cars <= 2000kg with <= 7 passengers, exclusive of the driver; and other motor vehicles <= 2500kg 21 Nov 2008**

NP 428A



## SINGAPORE ACCIDENT STATEMENT

### IMPORTANT NOTICE

1. Please report correctly the details of the accident to speed up the claims process.
2. This Form must be completed by the Policyholder and/or the Authorised Driver.
3. Information provided must be as truthful and accurate as possible. Any willful misrepresentation or withholding of material facts may allow insurance companies to repudiate policy ability.
4. The issue and acceptance of this Form by insurance companies is not an admission of policy liability on the part of the insurance companies.
5. Any false reporting may be referred to the Police for investigation.
6. This report will be forwarded by the insurers of the insurers of the GIA Records Management Centre established by the General Insurance Association of Singapore (GIA) for archiving and that copies of this report will for a fee be made available upon application by interested parties.
7. By the lodgement of this report to the insurers, you hereby consent to the archiving of this report at the centre and to copies of the report being made available aforesaid.

### ACCIDENT INFORMATION

Date Of Report	16/12/2017 11:56
Date Of Accident	16/12/2017 16:20
Exact Location Of Accident	RWS SENTOSA CARPARK BASEMENT N12-EAST ZONE
Country/State of Loss	SINGAPORE

### INSURED/OWNERS INFORMATION

Vehicle Registration Number	SKQ2225K
<b>Insured/Policyholder</b>	
Name Of Registered Owner	TAN SEAH HOE SIMON
NRIC No	S1198819I
Email Address	S97717176@GMAIL.COM
Mobile Phone No	(LOCAL) +65-97717176
Alternative Phone No	OFFICE-97717176

### Vehicle Particulars

Manufacturer	TOYOTA
Model	COROLLA ALTIS-1.6 (A)

Exact Purpose for which vehicle was being used at time of accident

Are you claiming under your own insurance policy for repair to your vehicle? YES

If No, Please state action to be taken

Vehicle Category	PRIVATE CAR
------------------	-------------

### Insurance Company

Name of Insurance Company	MSIG INSURANCE (SINGAPORE) PTE. LTD.
Type Of Coverage	COMPREHENSIVE
Fleet Policy	NO
Policy Number	B28627166QMY
Cover Note Number	

### Driver

Name of Driver	TAN WEI HAO, SHAWN
NRIC No	S8616467A
Date Of Birth	20/06/1986
Occupation	INDOOR
Date Of Driving Pass	21/11/2008
Driving Experience	9 YEARS AND 0 MONTHS
Gender	MALE
Mobile Number	(LOCAL) +65-91524659
Fax Number	
Contact Number	
Email Address	SHAWN86TAN@GMAIL.COM

Address	BLK 240 PASIR RIS STREET 21 #08-41
Postcode	510240
Was driver an employee of the Insured's Company	NO
If No, Relationship of the Driver with the Insured	OTHER - SON
Vehicle Registration Number of Driver's Own Vehicle	-
	-
	-
Insurance Company of Driver's Own Vehicle	-
	-
	-

#### General Information of the Accident

Type Of Accident	COLLISION - HEAD ON COLLISION
Weather Conditions	CARPARK
Road Surface	DRY

#### Other Information

Was any foreign vehicle involved in this accident?	NO
Was any body injured in the Accident?	NO
Was any other material or property damaged?	YES
I have been approached by unknown person(s) soliciting/offering accident claims assistance.	NO
Number of Passengers (Including Driver)	2

#### Details of Police Action

Was the accident reported to the police?	NO
If Yes, Please state which Police Station	
Was notice of intended Prosecution given?	NO
If Yes, against whom?	

#### Circumstances of Accident

PLEASE REFER TO SKETCH PLAN.

#### Attachment(s)

Are accident photos available for attachment?	YES
Was there any video captured by Car Camera?	YES
Remarks/ Reasons:	VIDEO FOOTAGE WITH MCA
Was there any audio recorded?	NO

#### DETAILS OF DRIVER AND PROPERTY

Vehicle Registration Number	SLM7202C
Vehicle Make/Model/Colour	RED, HONDA
Details Of Properties	
Name of Driver	GIAM CHUN MENG
NRIC/Passport Number	S7722787C
Contact Number	92744359
Address	BLK 208 SERANGOON CENTRAL #06-240
Postcode	550208
Insurance Company Name	NTUC INCOME INSURANCE CO-OPERATIVE LTD
Nature Of Damage	
No. Of Passenger (Including Driver)	3

#### Details of Witness

Name	
Phone Number	
Email Address	

## SKETCH PLAN

### IMPORTANT NOTICE

1. Please report correctly the details of the accident to speed up the claims process.
2. This Form must be completed by the Policyholder and/or the Authorised Driver.
3. Information provided must be as truthful and accurate as possible. Any wilful misrepresentation or withholding of material facts may allow insurance companies to repudiate policy liability.
4. The issue and acceptance of this Form by insurance companies is not an admission of policy liability on the part of the insurance companies.
5. Any false reporting may be referred to the Police for investigation.
6. The report will be forwarded by the insurers of the GIA Records Management Centre established by the General Insurance Association of Singapore (GIA) for archiving and that copies of this report will for a fee be made available upon application by interested parties.
7. By the lodgement of this report to the insurers, you hereby consent to the archiving of this report at the centre and to copies of the report being made available aforesaid.
8. **Consent under the Personal Data Protection Act (PDPA)**  
I understand, acknowledge, agree and consent that:  
(a) My insurer, my workshop and the General Insurance Association of Singapore ("GIA") may/are permitted to collect, use, disclose and/or process my personal data/personal information set out in this [form] and any other personal information provided by me or possessed by my insurer (collectively the "Personal Information") and disclose and transfer such Personal Information to all insurer(s) who have insured vehicle(s) involved in this accident (all insurer(s) who have insured vehicle(s) involved in this accident shall be collectively referred to as the "Insurers"), the Insurers' lawyers/law firms, the Monetary Authority of Singapore and any relevant government agency/authority (such as the police), for the purpose(s) of:  
(i) processing, handling and/or dealing with my claims including the settlement of the claims and any necessary investigations relating to the claims;  
(ii) investigating the accident and/or my claims;  
(iii) carrying out and/or dealing with my instructions or responding to any enquiries by me;  
(iv) administering my claims (including the mailing of correspondence, statements, invoices, reports or notices to me, which could involve disclosure of certain personal data about me to bring about delivery of the same as well as on the external cover of envelopes/mail packages); and/or  
(v) complying with applicable law in administering, processing, handling and/or dealing with my claims.  
(collectively the "Purposes")  
(b) all insurer(s) who have insured vehicle(s) involved in this accident and the Insurers' lawyers/law firms, may/are permitted to collect, use, disclose and/or process my Personal Information for one or more of the above Purposes; and  
(c) my Personal Information may/can be disclosed by any of the Insurers and/or GIA to their third party service providers or agents (including their lawyers/law firms), which may be sited outside of Singapore, for one or more of the above Purposes.

  
Policyholder's Signature / Date & Time

  
Driver's Signature (If driver is not the policyholder) / Date & Time

  
Witnessed by Reporting Centre Personnel

### Sketch Plan

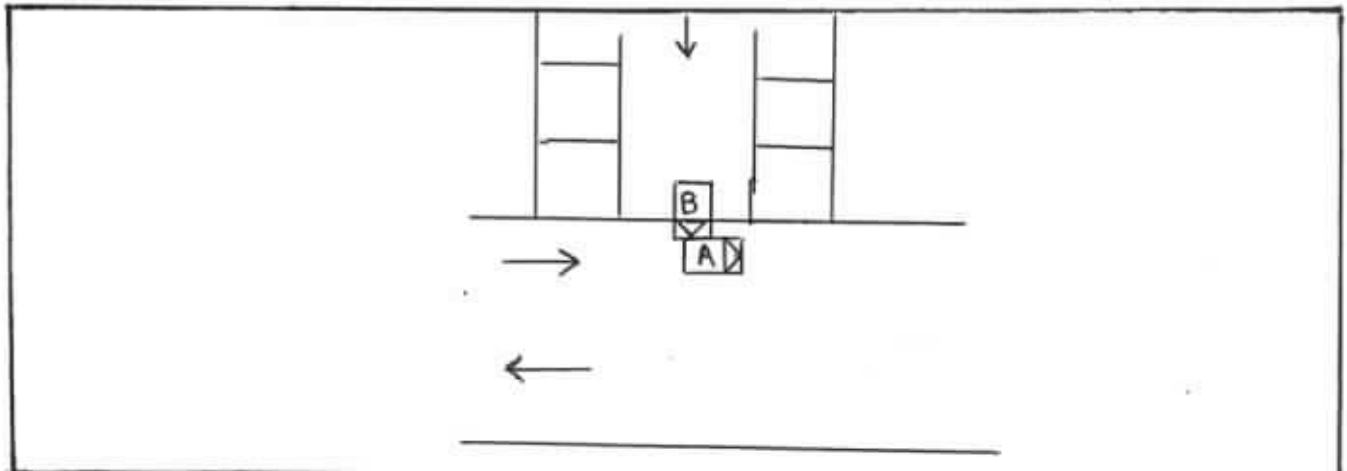



**Describe Circumstances of the Accident**

I, Driver of Vehicle SKR2225K driving out of carpark at RWS location BN12 - East Zone with one passenger in the car - I am in the right of way. Suddenly, there was a bang. Immediately stop the car and inspected the surrounding. Red Car Honda, Vehicle No: SLM7202, driver Mr. Giam Chun Meng walked over to inspect also the damages of my vehicle. Exchange particulars & took pictures of damages incurred.

**Declaration**

We declare the foregoing particulars are true in every respect.

  
Policyholder's Signature / Date & Time

 18/12/17  
Driver's Signature (if driver is not the policyholder) / Date & Time

  
Witnessed by Reporting Centre Personnel

Co Reg No : 196700086Z  
GST Reg No : MR-8500000-9

Online Service Booking :  
[www.toyotasingsapore.com.sg](http://www.toyotasingsapore.com.sg)  
 Toyota Bodycare Centre  
 27-31 Telok 1  
 Singapore 600611  
 Tel: 654 2498 1188

## ESTIMATE

Join Toyota ME @ <http://toyotame.borneomotors.com.sg> & earn points to redeem for attractive items!

Year	Make	Model	Reg Date	Veh Reg No	Kilometers	WIP No	Order No/Remarks
14	GENUINE SV	SHREKIN	12/11/2014	SNQ225K	16519	15714	TUL/SN225K/16121
Chassis No		Engine No	TWC No	Terms	Service Engineer	Vehicle In	Collected On
MB00JREH101010035		12V1110V1	63	3-yr 5-yr 501	12/11/2014	8.15	8.55

L	Cd	Job/Parts Description	Qty	Unit Price	Disc %	Amount
1	2	SP-SUBLET BUNKER: COIL CLAMP <i>new</i> P.L. NO. 252152-01000 ACT. DATE: 19-12-2017 SWING IN: 19/12/2017 ACCESS: 21 DATE IN: 19/12/2017 DATE SURVEY: NO OF REPAIR DAYS: BY: AUTHORIZED ON:				70.00 ✓
2	2	SP-SUBLET REPLACE FRONT RIM AND CONDUCT WHEEL BALANCE				123.20 ✓
3	2	SP-SUBLET CONDUCT FULL WHEEL ALIGNMENT				206.00 ✓
4	2	SP-SUBLET REMOVE & INSTALL REAR REVERSE SENSOR TO ASSIST SET				154.00 ✓
5	2	SP-SUBLET STRAIGHTEN & REPAIR LEFT REAR ACCIDENT AFFECTED AREA	616		1232	2464.00
6	2	SP-SUBLET REPAIR JOB ON LEFT REAR ACCIDENT AFFECTED AREA	506		1518	3024.00
7	1	252152-01004 COVER, RE BUNKER <i>deep cut</i>	1.00	539.00	15.00	458.01 ✓
8	2	252176-02180 RETAINER, RE BUNKER <i>ru</i>	1.00	105.70	15.00	89.84 ✓
9	3	252181-00040 CLIP <i>ru</i>	10.00	2.90	15.00	24.15 ✓
10	4	261802-01270 PANEL SUB-ASST, COIL <i>ru</i>	1.00	1094.70	15.00	930.49 ✓
11	5	267004-02430 PANEL SUB-ASST, RE <i>ru</i>	1.00	1195.50	15.00	1016.27 ✓
<p>Bomco Motors is the only authorised workshop to maintain your Toyota. Service your Toyota every 6 months or 10,000 km (whichever comes first) to enjoy warranty benefits. Conditions apply.</p>						

For & on behalf of <b>Borneo Motors</b>	Customer's Signature	Change Summary	Total
	Please acknowledge receipt of vehicle	Parts Labour Materials Lubrication/Fluid Others	Less
		<b>LKK Auto Consultants hereby notify the Repairer of the following Amount Due</b>	

PLEASE TEAR ALONG PERFORATION

TO SECURITY GUARD

PLEASE ALLOW THE UNDERMENTIONED  
VEHICLE TO LEAVE THE COMPANY PREMISES

DATE: 18/12/2017  
TIME: 10:29

VEHICLE NO 850223X

## CUSTOMER

SIGNATURE \_\_\_\_\_  
FOR BORNEO MOTORS (SINGAPORE) PTE LTD

LKK Auto Consultants hence notify  
U.O. Repairer of the following:

- To resurvey delaminated spray painting
- To remove damaged part(s) during resurvey
- Part prices are subject to confirmation
- Third party survey is on a "Without Prejudice" basis
- No illegal modification(s) is allowed
- Supplementary test(s) must be resurveyed and is subject to final approval from Insurance Company

Acknowledged by Reparer

Signature: \_\_\_\_\_

COPC



ENVIRONMENTAL

## Borneo Motors

3566849

3566849





Co Reg No : 196700086Z  
GST Reg No : MR-8500000-9

## ESTIMATE

Join Toyota ME @ <http://toyotame.borneomotors.com.sg> & earn points to redeem for attractive items!

Borneo Motors (Singapore) P

Online Service Booking :  
[www.toyotasingsapore.com.sg](http://www.toyotasingsapore.com.sg)  
Toyota Bodycare Centre  
17 Mal Road, 4  
Singapore 100671  
Tel no: 4431 1886

Account Detail	Account No	Customer Detail
<p>Motor Insurance (Singapore) Pte Ltd 4 Shenton Way #11-01 SSK Centre 2 Singapore 068807 Attn: Motor Claims Dept.</p>	<p>5100004 / 100004</p>	<p>Mr Tan Teah Hwee Sion 240 Pacific Rd # 21 21 #08-01 Singapore 100240 MS: 9448N 91331659 MOBILE: 97777777</p>
	Document No	
	Document Date	

Year	Make	Model	Reg Date	Veh Reg No	Kilometers	WIP No	Order No/Remarks
14	GEORGE	SC	201712	17/11/2014	SKW2225K	38519	15714 702/202225K/16121
Chassis No	Engine No	TWC No	Terms	Service Engineer	Vehicle In	Collected On	
201712/2014510000	10000000	00	Day Jan Job	18/12/2017	9.15	9.00	

L	Cd	Job/Parts Description	Qty	Unit Price	Disc %	Amount
10	8	275924-00200	1.00	45.10	15.00	38.33
10	7	242411-00000	1.00	1682.10	15.00	1429.78
10	9	352592-00300	1.00	33.30	15.00	28.30
<p>11 cut new</p> <p>Not Authorized Make 19/12/17 Take photo before painting Excess \$500 5 day.</p>						
<p>Borneo Motors is the only authorised workshop to maintain your Toyota. Service your Toyota every 6 months or 10,000 km (whichever comes first) to enjoy warranty benefits. Conditions apply.</p>						

For & on behalf of Borneo Motors	Customer's Signature	Change Summary	Total
	Please acknowledge receipt of vehicle	<p>Parts 8,081.02</p> <p>Labor 338.00</p> <p>Materials 4,765.20</p> <p>Lubrication/Fluid 5.00</p> <p>Others 5.00</p>	<p>9,145.22</p> <p>GST 7.001</p> <p>Less 0.00</p> <p>Amount Due 9,152.22</p>

PLEASE TEAR ALONG PERFORATED LINE

3566850

TO SECURITY GUARD

3566850

PLEASE ALLOW THE UNDERMENTIONED  
VEHICLE TO LEAVE THE COMPANY PREMISES.

DATE 18/12/2017  
TIME 10:13

VEHICLE NO SKW2225K

CUSTOMER

SIGNATURE  
FOR BORNEO MOTORS (SINGAPORE) PTE LTD



Borneo Motors

# TAX INVOICE

Toyota Bodycare Centre  
17 Ubi Road 4  
Singapore 409611  
Tel no.: 6631 1188

MSIG Insurance (Singapore) Pte Ltd  
4 Shenton Way  
#21-01 SGX Centre 2  
Singapore 068807  
Attn: Motor Claims Dept

S1000004 /ICCUA1

39006144

12/02/2018

Mr Tan Seah Hoe Simon  
240 Pasir Ris St 21  
#08-41  
Singapore 510240  
MR SHAWN/91524659  
Mobile: 97717176

14 GEXGKZ S2 ZRE171R 13/11/2014 SKQ2225K 38976 15714 7UL/SKQ2225K/16121

MR053REH104518895 12RY113007 60 Sam San Joi 18/12/2017 9.17 27/12/2017 10.00

1	Z	BP-SUNDRY	SUNDRIES	ODUL CLAIM					30.00
POLICY NO.:B28627166QMY ACC DATE:16/12/2017									
DRIVE IN:18/12/2017 EXCESS:\$500									
DATE-IN:18/12/2017 DATE SURVEY:19/12/2017									
NO OF REPAIR DAYS:5 DAYS									
BY:MSIG AUTHORIZED ON:19/12/2017									
2	S	BP-SUBLET	REPLACE SPORT RIM AND CONDUCT WHEEL BALA	C25					123.20
NCING									
3	S	BP-SUBLET	REMOVE & INSTALL REAR REVERSE SENSORS TO	A45					154.00
ASSIST REP									
4	S	BP-SUBLET	STRAIGHTEN & REPAIR LEFT REAR ACCIDENT A	A45					1232.00
AFFECTED AR									
5	S	BP-SUBLET	RESPRAY JOB ON LEFT REAR ACCIDENT AFFECT	A45					1518.00
ED AREAS									
6	S	BP-SUBLET	CONDUCT FULL WHEEL ALIGNMENT	Y24					308.00
7	V	EXC	Excess element of insurance repair to be	88					-500.00
paidby the insured party									
8	1	S52159-02904	COVER,RR BUMPER		1.00	539.90	15.00		458.91
9	2	S52576-02140	RETAINER,RR BUMPER L		1.00	105.70	15.00		89.84
10	3	S52161-0K040	PIECE,RR BUMPER		10.00	3.90	15.00		33.10

12/02/2018  
16:24

SKQ2225K

# TAX INVOICE

Toyota Bodycare Centre  
17 Ubi Road 4  
Singapore 409611  
Tel no.: 6631 1188

MSIG Insurance (Singapore) Pte Ltd  
4 Shenton Way  
#21-01 SGX Centre 2  
Singapore 068807  
Attn: Motor Claims Dept

S1000004 /ICCUA1

39006144

12/02/2018

Mr Tan Seah Hoe Simon  
240 Pasir Ris St 21  
#08-41  
Singapore 510240  
MR SHAWN/91524659  
Mobile: 97717176

14 GEXGKZ S2 ZRE171R 13/11/2014 SKQ2225K 38976 15714 7UL/SKQ2225K/16121

MR053REH104518895 12RY113007 60 Sam San Joi 18/12/2017 9.17 27/12/2017 10.00

11 4	S42611-02C80	WHEEL, DISC	1.00	1682.10	15.00	1429.78
12 5	S52592-02301	SEAL,RR BUMPER LH	1.00	53.30	15.00	45.30

COPY DOCUMENT

		4,922.13
2,056.93	GST 7.00%	344.55
30.00		
3,335.20		0.00
0.00		
0.00		5,266.68

PLEASE MAIL YOUR CHEQUE TO 33 LENG KEE ROAD, SINGAPORE 159102

12/02/2018  
16:24

SKQ2225K

## Veron Chen (LKKAUTO)

---

**From:** Sam San Joi UBI <SanJoi.Sam@borneomotors.com.sg>  
**Sent:** Wednesday, 4 April 2018 10:09 AM  
**To:** Veron Chen (LKKAUTO)  
**Subject:** FINALIZE SKQ2225K  
**Attachments:** IMG\_6870.JPG; IMG\_6869.JPG; IMG\_6871.JPG; SKQ2225K.pdf

### MSIG INSURANCE

This e-mail (and any attachment) is intended for the addressee(s) only and contains information that is legally privileged and confidential. If you are not the intended recipient, please be advised that you have received this e-mail in error and that any use, dissemination, distribution, printing or copying of this communication is unauthorized and strictly prohibited. Kindly notify us by replying to the sender's e-mail address and delete this e-mail immediately. E-mail transmissions cannot be guaranteed to be secure or error-free as information could be intercepted, corrupted, lost, destroyed, delayed or incomplete, or could contain viruses. We therefore do not accept liability for any errors or omissions in the contents of this e-mail which arise as a result of e-mail transmission, and you are advised to carry out your own virus checks and confirm the accuracy of the contents of this e-mail before relying on it for any purpose.

## ...CLAIM SUBFOLDER...(Pending for Survey Report)

CLAIM SUBFOLDER TRACKING							
Case	Notified	Est Submitted	Adj Assigned	Adj Rpt	Adj Submitted	Ins Auth'd	Status
Main	18 Dec 2017		19 Dec 2017 09:41 <a href="#">Edit Adj Rpt</a>	<b>S\$5,422.13</b> <a href="#">Edit Estimates</a>	<b>S\$5,422.13</b> <a href="#">View Rpt</a>		<b>Pending for Survey Report</b> <a href="#">Cancel Case</a>

Main	Reference	Claim Details	Documents	Show All					
<b>CLAIM SUBFOLDER DETAILS</b> <span style="float: right;">[Created by insurer]</span>									
Insured:	TAN SEAH HOE SIMON, ID: S11988191, Tel: +6597717176								
Vehicle Reg. No.:	SKQ2225K	Date of Loss:	16/12/2017 16:00 - :59 [37 Months and 3 Days From LTA Reg Date (Man Yr)]						
Claim Type:	OD / 541218	Policy/Cover Note No.:	B28627166QMY (Comprehensive) Coverage: 13/11/2017 - 12/11/2018						
		Excess:	S\$500.00						
Repairer:	Borneo Motors (S) Pte Ltd (Ubi) 17 Ubi Road 4, 408611 Ubi - Tel: 6631 1868								
Handling Insurer:	MSIG Insurance (Singapore) Pte. Ltd. (HQ) - Tel: +65 6827 7888 ... [Handled by Joslin Lim - 6643 1327]								
Adjuster:	LKK Auto Consultants Pte Ltd (HQ) - Tel: 6256-3561 ... [Handled by MARCUS CHUA] ... [Final Rpt due 18/01/2018]								
Driver/Custodian:	TAN WEI HAO, SHAWN (31 / Male), NRIC: S8616467A, Tel: +6591524659								
Adj Asp. Remarks:	Please revert.								
<b>ASSOCIATED MAIL RECEIVED</b> <span style="float: right;"><a href="#">View All</a> <a href="#">Compose Case Mail</a></span>									
<ul style="list-style-type: none"> <li>MSIG_SG (03/04/2018): Re: OD survey report - SKQ2225K</li> <li>MSIG_SG (21/12/2017): Alert - Adj Mandate Approved (S\$5422.13) - SKQ2225K - Claim Handler: Joslin Lim</li> </ul>									
<b>ALL ASSOCIATED TASKS</b> <span style="float: right;"><a href="#">View All</a> <a href="#">Search Tasks</a> <a href="#">Create New Task</a> <a href="#">Complete</a></span>									
Due Date	Priority	Type	Task Group	Subject	Handler	Assigned By	Completed On	Created On	Done?
No results.									

## Claim Documents

\*SKQ2225K (541218)  
 OD  
 Dec 16 2017 4:00PM  
 [TAN SEAH HOE SIMON]  
 Borneo Motors (S) Pte Ltd

Upload Documents

Upload Photos

Compose New Letter

View

View in Browser

Assessment Reports

1 per page

No	Finalized On	Borneo Motors (S) Pte Ltd (Pandan)		Thumbnail	Print
1	18/12/17 12:06	Accident Statement		Load HTM	
No	Finalized On	LKK Auto Consultants Pte Ltd (HQ)		Thumbnail	Print
1	19/12/17 15:50	Adjuster Immediate Advice		Load HTM	

Photos/Images

3 per page

No	Relabel/Reorder	LKK Auto Consultants Pte Ltd (HQ)		Thumbnail	Print
1	19/12/17 17:20	Odometer Reading		Load JPG	
2	19/12/17 17:20	General View		Load JPG	
3	19/12/17 17:20	Chassis Number		Load JPG	
4	19/12/17 17:20	General View		Load JPG	
5	19/12/17 17:20	General View		Load JPG	
6	19/12/17 17:20	General View		Load JPG	
7	19/12/17 17:20	General View		Load JPG	
8	19/12/17 17:20	General View		Load JPG	
9	19/12/17 17:20	General View		Load JPG	
10	19/12/17 17:20	General View		Load JPG	
11	19/12/17 17:20	General View		Load JPG	
12	19/12/17 17:20	General View		Load JPG	
13	19/12/17 17:20	General View		Load JPG	
14	19/12/17 17:20	General View		Load JPG	
15	19/12/17 17:20	General View		Load JPG	
16	19/12/17 17:20	General View		Load JPG	
17	19/12/17 17:20	General View		Load JPG	
18	19/12/17 17:20	General View		Load JPG	
19	19/12/17 17:20	General View		Load JPG	
20	19/12/17 17:20	General View		Load JPG	
21	19/12/17 17:20	General View		Load JPG	
22	19/12/17 17:20	General View		Load JPG	
23	19/12/17 17:20	General View		Load JPG	
24	19/12/17 17:20	General View		Load JPG	
25	19/12/17 17:20	General View		Load JPG	
26	19/12/17 17:20	General View		Load JPG	
27	19/12/17 17:20	General View		Load JPG	
28	19/12/17 17:20	General View		Load JPG	
29	19/12/17 17:20	General View		Load JPG	
30	19/12/17 17:20	General View		Load JPG	
31	19/12/17 17:20	General View		Load JPG	
32	19/12/17 17:20	General View		Load JPG	
33	19/12/17 17:20	General View		Load JPG	
34	19/12/17 17:20	General View		Load JPG	

Assessment Reports			1 per page	<input checked="" type="checkbox"/>
No	Finalized On	Borneo Motors (S) Pte Ltd (Pandan)	Thumbnail	Print
				<input checked="" type="checkbox"/>
35	19/12/17 17:20	General View		<input checked="" type="checkbox"/>
36	19/12/17 17:20	General View		<input checked="" type="checkbox"/>
				<input checked="" type="checkbox"/>
Documentation			1 per page	<input checked="" type="checkbox"/>
No	Finalized On	MSIG Insurance (Singapore) Pte. Ltd. (HQ)	Thumbnail	Print
1	18/12/17 14:39	PARF COE		<input checked="" type="checkbox"/>
2	18/12/17 14:39	Enquire Transfer Fee Details		<input checked="" type="checkbox"/>
3	18/12/17 14:44	Estimate Repair Cost + GIA report + CI + IC(OI) + IC (Driver) + DL (Driver)		<input checked="" type="checkbox"/>
No	Relabel/Reorder	LKK Auto Consultants Pte Ltd (HQ)	Thumbnail	Print
1	19/12/17 15:45	ESTIMATE		<input checked="" type="checkbox"/>

## Linked Accident Report Documents

Assessment Reports			View	View in Browser
No	Finalized On	Borneo Motors (S) Pte Ltd (Pandan)	1 per page	<input checked="" type="checkbox"/>
1	18/12/17 12:06	Accident Statement		<input checked="" type="checkbox"/>
				<input checked="" type="checkbox"/>
Photos/Images			3 per page	<input checked="" type="checkbox"/>
No	Finalized On	Borneo Motors (S) Pte Ltd (Pandan)	Thumbnail	Print
1	18/12/17 12:03	Accident Photo		<input checked="" type="checkbox"/>
2	18/12/17 12:03	Accident Photo		<input checked="" type="checkbox"/>
3	18/12/17 12:03	Accident Photo		<input checked="" type="checkbox"/>
4	18/12/17 12:03	Accident Photo		<input checked="" type="checkbox"/>
5	18/12/17 12:03	Accident Photo		<input checked="" type="checkbox"/>
6	18/12/17 12:03	Accident Photo		<input checked="" type="checkbox"/>
7	18/12/17 12:03	Accident Photo		<input checked="" type="checkbox"/>
8	18/12/17 12:03	Accident Photo		<input checked="" type="checkbox"/>
9	18/12/17 12:03	Accident Photo		<input checked="" type="checkbox"/>
10	18/12/17 12:03	Accident Photo		<input checked="" type="checkbox"/>
11	18/12/17 12:03	Accident Photo		<input checked="" type="checkbox"/>
Documentation			1 per page	<input checked="" type="checkbox"/>
No	Finalized On	Borneo Motors (S) Pte Ltd (Pandan)	Thumbnail	Print
1	18/12/17 12:04	Accident Sketch Plan		<input checked="" type="checkbox"/>
2	18/12/17 12:04	Accident Sketch Plan		<input checked="" type="checkbox"/>
3	18/12/17 12:04	Accident Sketch Plan		<input checked="" type="checkbox"/>
4	18/12/17 12:04	Accident Sketch Plan		<input checked="" type="checkbox"/>
5	18/12/17 12:04	Nric		<input checked="" type="checkbox"/>
6	18/12/17 12:04	Nric And Driving Licence		<input checked="" type="checkbox"/>

## Documents Checklist

DOCUMENTS CHECKLIST	Reset	Save	Print
There are no document checklists configured.			
<b>Our Checklist Remarks - LKK Auto Consultants Pte Ltd (HQ)</b> <div style="border: 1px solid black; height: 40px; margin-top: 5px;"></div>			



Show Remarks To: ☐ Handling Insurer

Note: Remarks are private unless you show it to other parties.

# LKK Auto Consultants Pte Ltd

(Co.Reg No: 199607198R)

51 Ubi Ave 1 #01-25, Paya Ubi Industrial Park

Singapore 408933

Tel: 6256-3561 Fax: 6844-8805 Email: sur@lkkauto.com; assignments@lkkauto.com

## VEHICLE DAMAGE INSPECTION REPORT

MSIG Insurance (Singapore) Pte. Ltd.  
4 Shenton Way, #21-01 SGX Centre 2  
Singapore 068807

Our File No: CS/MSG17023998/UVBQ2

Date: 09/04/2018

### REFERENCE

Insured/Claimant:	TAN SEAH HOE SIMON	Policy No:	B28627166QMY	
Date of Loss:	16/12/2017	Nature of Claim:	OD	Claim No: 541218

### DESCRIPTION & IDENTIFICATION OF VEHICLE

Reg No:	<b>SKQ2225K</b>		Engine No:	1ZRY113007
Make & Model:	TOYOTA COROLLA ALTIS, 1.6 L CVT (A)		Chassis No:	MR053REH104518895
Reg. Date:	13/11/2014 (Man. Year: 2014)		Odometer:	38976 km
Colour:	Silver			
Engine Capacity:	1598 cc			
Market Value/New Car Price:	S\$73,000.00			
Sum Insured (S\$):	<b>Market Value/New Car Price</b>			

### CONDITION OF VEHICLE AT THE TIME OF SURVEY

General Condition:	Steering (Serviceable):	Yes	Footbrake (Serviceable):	Yes
Handbrake (Serviceable):	Yes	Engine Modification:	No	Pre-accident Condition:

### CONDITION OF TYRES

Front Tyre Size:	205/55 R16	Rear Tyre Size:	205/55 R16
Front Left Side:	Yokohama 8 mm	Rear Left Side:	Yokohama 8 mm
Front Right Side:	Yokohama 8 mm	Rear Right Side:	Yokohama 8 mm

The above values represent the remaining tyre treads depth

COST OF CLAIMS	Repairer's	Adjuster's	Difference	Diff %
Parts	4,071.92	2,086.93	1,984.99	48.75
Miscellaneous Items	0.00	0.00	0.00	
Labour	5,073.20	3,335.20	1,738.00	34.26
Paintwork Labour	0.00	0.00	0.00	
Towing	0.00	0.00	0.00	
<b>Calculated Gross Total (S\$)</b>	<b>9,145.12</b>	<b>5,422.13</b>	<b>3,722.99</b>	<b>40.71</b>
<b>- Excess (S\$)</b>	<b>500.00</b>	<b>500.00</b>	<b>0.00</b>	<b>0.00</b>
<b>(S\$)</b>	<b>8,645.12</b>	<b>4,922.13</b>	<b>3,722.99</b>	<b>43.06</b>
<b>+ GST 7.00/7.00% (S\$)</b>	<b>605.16</b>	<b>344.55</b>	<b>260.61</b>	<b>43.06</b>
<b>Nett Amount (S\$)</b>	<b>9,250.28</b>	<b>5,266.68</b>	<b>3,983.60</b>	<b>43.06</b>

### INSPECTION

Date of Assignment:	19/12/2017	
Date Inspected:	19/12/2017	Inspected At: Borneo Motors (S) Pte Ltd (Ubi) 17 Ubi Road 4 Singapore 408611
Estimated Period of Repair:	5.0 days	

Adjuster: MARCUS CHUA

Manager: VERON CHEN

*NOTE: This report represents our findings at the time and place of inspection stated herein. Such inspection has been carried out to the best of our knowledge and ability but any other liability under any other circumstances is hereby expressly excluded.*

## REPAIR DETAILS

### Reference

<b>Part Source:</b>	MRM-SG	Version: 1.0 (Last Synchronised: 09 Apr 2018)
<b>Parts:</b>	143	TOYOTA COROLLA ALTIS 1.8 L CVT (A) (Catalogue:Merimen Singapore 1.0)
<b>Labour:</b>	Repairer's	(Price-denominated Standard List)
<b>Print Code:</b>	(Unsubmitted, no print-code for SKQ2225K)	
<b>Validity:</b>	These estimates are valid only if they contain the print code (above) on all estimate pages, running page numbers with the END OF ESTIMATES marker on the last estimate page	
<b>Further Info:</b>	Items/values not in reference catalogue are prefixed with an asterisk *.	

### Recommended Parts

No.	Qty	Part No.	Particulars	Condition	Repairer's	Amount
1	1		*SUNDRIES	Necessary	30.00 FS	*30.00 FS
2	1		*COVER,RR BUMPER	Deep Cut	458.91 FS	*458.91 FS
3	1		*RETAINER ,RR BUMPER	Necessary	89.84 FS	*89.84 FS
4	10		*CLIPS	Necessary	33.10 FS	*33.10 FS
5	1		*PANEL SUB-ASSY ,QUAR	Repair	930.49 FS	*- FS
6	1		*PANEL SUB-ASSY ,RR	Repair	1,018.72 FS	*- FS
7	1		*TAPE,BLACK OUT ,NO	Not Necessary	35.78 FS	*- FS
8	1		*WHEEL ,DISC	Cut	1,429.78 FS	*1,429.78 FS
9	1		*SEAL,RR BUMPER	Necessary	45.30 FS	*45.30 FS

F=Franchise part. S=SpcNett.

<b>Total Parts (S\$)</b>	<b>4,071.92</b>	<b>2,086.93</b>
--------------------------	-----------------	-----------------

Report was unsubmitted during this print-out.

## Recommended Miscellaneous Items

There are no new miscellaneous items selected.

## Recommended Labour

No	Particulars	Lab.Type	Repairer's	Amount
<u>Labour Items</u>				
1	REPLACE SPORT RIM AND CONDUCT WHEEL BALANCING	New	123.20	123.20
2	CONDUCT FULL WHEEL ALGNMENT	New	308.00	308.00
3	REMOVE & INSTALL REAR REVERSE SENSOR TO ASSIST REP	New	154.00	154.00
4	STRAIGHTEN & REPAIR LEFT REAR ACCIDENT AFFECTED AR	New	2,464.00	1,232.00
5	RESPRAY JOB ON LEFT REAR ACCIDENT AFFECTED AREAS	New	2,024.00	1,518.00
Gross Labour Cost (S\$)			<b>5,073.20</b>	<b>3,335.20</b>

Report was unsubmitted during this print-out.

< END OF ESTIMATES >