

REF: NS/INC17023992 / ST62

ASSIGNMENT

From: _____ Date: _____

Estimated Cost: _____

OD / TP / WS / TP RES / OD RES / EVA / INV / MV

To Inspect Vehicle No: _____

at Workshop m/s _____

of _____

Insured: SJL 7917C

Policy No. 5046077409 12.12.17 - 11.12.18

Claims No. MT/0973932-002

Sum Insured: _____ Excess: _____

(Client's Record)

Make of Veh: _____

(Policy Condition)

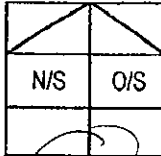
Remark: The veh had commenced its
repair at the time of inspection.

Bal. or Market Value: _____

IDAC Accident Rpt: _____ Consistent? : Yes or No

GIA / PR Seen: _____ Consistent? : Yes or No

Est. Repairs: _____ days Res.: Yes or No

Lum Sum: _____ % 3 Val.: Yes or No

CA / REV / REP. / 24 HRS

Date: _____ Person Contacted: _____

Vehicle: IN / OUT

Veh No: SHF 4415.

Yr Regn: 27 / 12 / 2013

Type: M.Car / M.Cycle / Bus / Van / Lorry / Taxi / Prime Mover /

Truck / Trailer or

Make: Toyota Prius.

C.G. 1798

Colour Maroon.

A/C: Insured / Std / NI / NA

Sp.Reading 506406

T/Radio: Insured / Std / NI / NA

Eng/No: _____

C/No: JTDKN3CH005719359

Gen. Cond: Good / Fair / Poor / Burnt

Steering: In order / Jammed / Leaked / Burnt or

Brake: In order / Jammed / Leaked / Burnt or

Modi: ☒ / S/Rim / STD A/Rim or

Tyre Size: F: 195/65R15

R: "

BS / DUN / EXNOVA / GY / FS / LIZA / MIC / OHTSU / PIR / SUMI /

TOYO / YOKO or Fallen

Front

Rear

R/Bal. 6 mm

R/Bal. 6 mm

L/Bal. 6 mm

L/Bal. 6 mm

D.O.A. 18/12/2017

D.O.I. 18/12/2017

Survey held at SMRT.

Des. of Damages: Frt / Rear / O/S / N/S / UIC / Rooftop or

The UIC / Chassis frame / Body Structure affected due to collision.

Date/Time | Action/Instruction

SHF 4415 - 03 / 12 / 17 15:00 / 17:00 / 18:00

DPA: 1000015 TAX/12/17/2013

SJL 7917C - X

Lbk.

L/S \$18501 (Red: 7297.71, 79%)

NTUC

RECEIVED 13 JAN 2018

Date/Time, File Pass to?

☐ : Preli. Report☒ : Final Report

Date/Time, File Return to?

2)

Report Format: TP

Lump Sum I.B.I.: (\$ 1850)

Days Of Repair: 3

Resurvey No. of Trip: 1

Add Fee:

☐ : Site Insp (\$☐ : Interview (\$☐ : Tech. Invs (\$☐ : Weekend (\$

Survey Fee:

Transportation:

S + RS. SI

Photos

Others

TOTAL

160
35
195



National Assessment Centre Services

51 Ubi Ave 1 #01-25 Paya Ubi Industrial Park, Singapore 408933

TEL: 6841 0055 FAX: 6841 6315

Reg. No: 52983356E GST Reg. No. 20-0405911-H



NTUC INCOME INSURANCE CO-OPERATIVE LTD Ref: NS/INC17023992/Stb			
73 BRAS BASAH ROAD #05-01 NTUC TRADE UNION HOUSESINGAPORE 189556		Date: 19-12-2017	
Code: INC4			
1. Policy Particulars :- THIRD PARTY CLAIM			
Insured Veh.	SJL 7917C	Veh. Inspected	SHF 441J
Policy No.	5096077409	Coverage (\$)	0.00
Claim No.		Excess (\$)	0.00
Assign From		Assign Date	18/12/2017
2. Vehicle Particulars & Condition			
Make & Model		c.c	0
Engine No.	HIDDEN	Year of Reg.	
Chassis No.		Colour	
Odometer	-	Steering	
Brakes		Modification	
General			
3. Conditions of Tyres			
	Size	Make	Balance
R/H Front Tyre			mm
L/H Front Tyre			mm
R/H Rear Tyre			mm
L/H Rear Tyre			mm
4. Description of Damages			
5. General Information			
Accident Date	15/12/2017	Inspection Date	18/12/2017
Survey held at	SMRT AUTOMOTIVE SERVICES PTE LTD 60 WOODLANDS INDUSTRIAL PARK E4 SINGAPORE 757705		
5a. Remarks			
A)THE INSPECTION WAS CONDUCTED ON A"WITHOUT PREJUDICE" BASIS. B)IN ACCORDANCE TO YOUR INSTRUCTIONS, WE HAVE NOT AUTHORISED REPAIRS.			

eBaoTech

GeneralClaim

Hello, NAC_PAYA_UBI_800601

[Change Language](#)[Change Password](#)[Log Out](#)[My Desktop](#)[Notice of Loss](#)

Policy Query

Policy No.	<input type="text"/>	Date of Accident	<input type="text" value="15/12/2017 09:51"/>						
Vehicle No.(For Motor)	<input type="text" value="SJL7917C"/>	<input type="button" value="Search"/>							
Select	Policy No.	Policyholder Name	Policyholder NRIC	Product	Cover Type	Vehicle No.	Insured Object	Commence Date	Expiry Date
<input type="radio"/>	5096077409	REDD'S TRANSPORT	53318718D	GPC	drivo CLASSIC	SJL7917C	SJL7917C	12/12/2017	11/12/2018
<input type="button" value="Continue"/>									

TP Claims against NTUC Income: Follow-Through Survey

Date : 12/01/2018

S/No	Income Reference	Claimant (Owner / Taxi Company)	Claimant Vehicle No.	Income Vehicle No.	Date of Accident	Time of Accident	Estimate	Tentative repair cost
1	MT/0974964-003	CITYCAB PTE LTD	SHC 926T	SKN 4852C	24/12/2017	16:10	\$ 3,231.90	\$ 1,400.00
2	MT/0965594-002	SMRT BUSES LTD	SG 1046A	SJK 9733H	10/10/2017	11:20	\$ 12,108.35	\$ 9,303.66
3	MT/0974611-002	SMRT TAXI PTE LTD	SHB 1023Y	GW 2992U	18/12/2017	7:40	\$ 7,209.04	\$ 1,100.00
4	MT/0974888-002	SMRT TAXI PTE LTD	SHE 466M	PA 8025G	21/12/2017	8:10	\$ 7,656.80	\$ 1,250.00
5	MT/0973641-002	SMRT TAXI PTE LTD	SHD 6318D	FBC 2047M	11/12/2017	6:27	\$ 4,497.17	\$ 2,857.60
6	MT/0976356-002	SMRT TAXI PTE LTD	SHE 301E	SFT 68D	1/1/2018	6:11	\$ 8,472.24	\$ 1,100.00
7	MT/0977899-001	SMRT TAXI PTE LTD	SHB 5827T	SDS 6588J	4/1/2018	10:20	\$ 1,978.61	\$ 924.77
8	MT/0975474-002	SMRT TAXI PTE LTD	SHB 152P	GBE 7429B	28/12/2017	11:00	\$ 6,344.44	\$ 3,500.00
9	MT/0973932-002	SMRT TAXI PTE LTD	SHF 441J	SIL 7917C	15/12/2017	18:10	\$ 9,147.71	\$ 1,850.00
10	MT/0970425-002	SMRT BUSES LTD	SMB 21A	SKH 2771Y	17/11/2017	17:05	\$ 2,929.36	\$ 1,900.00
11	MT/0976470-002	SMRT TAXI PTE LTD	SHC 4700B	SLT 752R	4/1/2018	8:35	\$ 2,057.39	\$ 1,050.00
12	NOT INCOME	SMRT TAXI PTE LTD	SHB 5040X	SDG 1662Z	31/12/2017	21:35	\$ 2,759.80	\$ 1,467.80
13	MT/0974170-002	SMRT TAXI PTE LTD	SHC 4021C	SJD 3664A	17/12/2017	18:20	\$ 2,551.82	\$ 550.00

SINGAPORE ACCIDENT STATEMENT

IMPORTANT NOTICE

1. Please report correctly the details of the accident to speed up the claims process.
2. This Form must be completed by the Policyholder and/or the Authorised Driver.
3. Information provided must be as truthful and accurate as possible. Any wilful misrepresentation or withholding of material facts may allow insurance companies to repudiate policy ability.
4. The issue and acceptance of this Form by insurance companies is not an admission of policy liability on the part of the insurance companies.
5. **Any false reporting may be referred to the Police for investigation.**
6. This report will be forwarded by the insurers of the insurers of the GIA Records Management Centre established by the General Insurance Association of Singapore (GIA) for archiving and that copies of this report will for a fee be made available upon application by interested parties.
7. By the lodgement of this report to the insurers, you hereby consent to the archiving of this report at the centre and to copies of the report being made available aforesaid.

ACCIDENT STATEMENT

Date Of Report	16/12/2017 08:33
Date Of Accident	15/12/2017 18:10
Exact Location Of Accident	EUNOS AVE 5 TOWARDS EUNOS ROAD 8
Country/State of Loss	SINGAPORE

DETAILS OF OWN VEHICLE

Vehicle Registration Number	SHF441J
Insured/Policyholder	
Name Of Registered Owner	SMRT TAXIS PTE LTD
Co Reg No	198905369K
Email Address	NOEMAIL
Mobile Phone No	
Alternative Phone No	OFFICE-80000000

Vehicle Particulars

Manufacturer	TOYOTA
Model	PRIUS TAXI-1.8 (A)
Exact Purpose for which vehicle was being used at time of accident	HIRE AND REWARD
Are you claiming under your own insurance policy for repair to your vehicle?	NO
If No, Please state action to be taken	THIRD PARTY
Vehicle Category	TAXI

Insurance Company

Name of Insurance Company	FIRST CAPITAL INSURANCE LTD
Type Of Coverage	THIRD PARTY FIRE AND/OR THEFT
Fleet Policy	YES
Policy Number	D-17087562MFSH
Cover Note Number	

Driver

Name of Driver	TAN CHUN CHENG JEREMY
NRIC No	S7803835G
Date Of Birth	23/02/1978
Occupation	OUTDOOR
Date Of Driving Pass	28/08/1997
Driving Experience	20 YEARS AND 3 MONTHS
Gender	MALE
Mobile Number	
Fax Number	
Contact Number	
EMail Address	NOEMAIL

Address
 Postcode
 Was driver an employee of the Insured's Company NO
 If No, Relationship of the Driver with the Insured OTHER - HIRER
 Vehicle Registration Number of Driver's Own Vehicle -
 -
 -
 Insurance Company of Driver's Own Vehicle -
 -
 -

General Information of the Accident

Type Of Accident COLLISION - HEAD TO REAR
 Weather Conditions CLEAR
 Road Surface DRY

Other Information

Was any foreign vehicle involved in this accident? NO
 Was any body injured in the Accident? NO
 Was any other material or property damaged? YES
 I have been approached by unknown person(s) soliciting/offering accident claims assistance. NO
 Number of Passengers (Including Driver) 2

Details of Police Action

Was the accident reported to the police? NO
 If Yes, Please state which Police Station
 Was notice of intended Prosecution given? NO
 If Yes, against whom?

Circumstances of Accident

I WAS TRAVELLING ALONG EUNOS AVE 5 AND WAS TURNING RIGHT TOWARDS EUNOS ROAD 8 WITH ONE PASSENGER (FEMALE CHINESE) ON BOARD. WHILST I WAS TURNING RIGHT, I SLOWED TO A STOP TO GIVE WAY TO PEDESTRIAN CROSSING. SUDDENLY I FELT AN IMPACT AT THE REAR OF MY TAXI. A VEHICLE SJL7971C HAD COLLIDED ONTO THE REAR OF MY TAXI.

Attachment(s)

Are accident photos available for attachment? YES
 Was there any video captured by Car Camera? YES
 Remarks/ Reasons: FILE TOO LARGE
 Was there any audio recorded? NO

DETAILS OF OTHER VEHICLE PROPERTY 1

Vehicle Registration Number SJL7971C
 Vehicle Make/Model/Colour
 Details Of Properties
 Name of Driver
 NRIC/Passport Number
 Contact Number
 Address
 Postcode
 Insurance Company Name
 Nature Of Damage
 No. Of Passenger (Including Driver)

Details of Witness

Name
 Phone Number
 Email Address

Sketch Plan Pg. 1

SKETCH PLAN

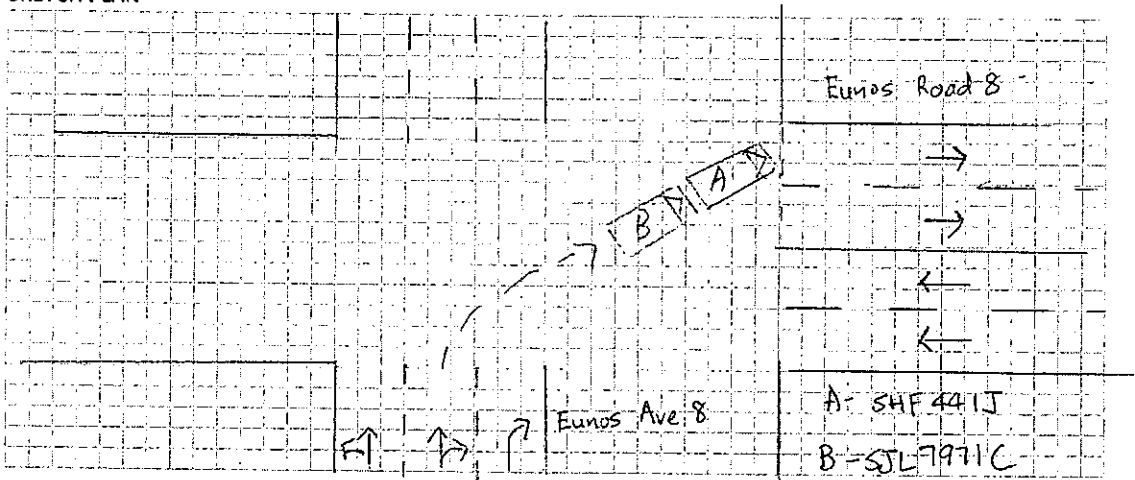

DESCRIBE CIRCUMSTANCES OF THE ACCIDENT

[illegible]DECLARATION

I/We declare the foregoing particulars are true in every respect.

Policyholder's Signature

Date & Time:

$\phi_2(t) = \phi_1(t) + \frac{1}{2} \phi_1''(t)$ and verify that

Driver's Signature

(If driver is not the policyholder)

Date & Time:

16/12/17

Reporting Centre Personnel's Signature

Name:

NRIC/FIN No.:

SKETCH PLAN

IMPORTANT NOTICE

1. Please report correctly the details of the accident to speed up the claims process.
2. This Form must be completed by the Policyholder and/or the Authorised Driver.
3. Information provided must be as truthful and accurate as possible. Any wilful misrepresentation or withholding of material facts may allow insurance companies to repudiate policy liability.
4. The issue and acceptance of this Form by insurance companies is not an admission of policy liability on the part of the insurance companies.
5. Any false reporting may be referred to the Police for investigation.
6. The report will be forwarded by the insurers of the GIA Records Management Centre established by the General Insurance Association of Singapore (GIA) for archiving and that copies of this report will for a fee be made available upon application by interested parties.
7. By the lodgment of this report to the insurers, you hereby consent to the archiving of this report at the centre and to copies of the report being made available aforesaid.
8. **Consent under the Personal Data Protection Act (PDPA)**

I understand, acknowledge, agree and consent that:

- (a) My insurer, my workshop and the General Insurance Association of Singapore ("GIA") may/are permitted to collect, use, disclose and/or process my personal data/personal information set out in this [form] and any other personal information provided by me or possessed by my insurer (collectively the "Personal Information") and disclose and transfer such Personal Information to all insurer(s) who have insured vehicle(s) involved in this accident (all insurer(s) who have insured vehicle(s) involved in this accident shall be collectively referred to as the "Insurers"), the Insurers' lawyers/law firms, the Monetary Authority of Singapore and any relevant government agency/authority (such as the police), for the purpose(s) of :
 - (i) processing, handling and/or dealing with my claims including the settlement of the claims and any necessary investigations relating to the claims;
 - (ii) investigating the accident and/or my claims;
 - (iii) carrying out and/or dealing with my instructions or responding to any enquiries by me;
 - (iv) administering my claims (including the mailing of correspondence, statements, invoices, reports or notices to me, which could involve disclosure of certain personal data about me to bring about delivery of the same as well as on the external cover of envelopes/mail packages); and/or
 - (v) complying with applicable law in administering, processing, handling and/or dealing with my claims.(collectively the "Purposes")
- (b) all insurer(s) who have insured vehicle(s) involved in this accident and the Insurers' lawyers/law firms, may/are permitted to collect, use, disclose and/or process my Personal Information for one or more of the above Purposes; and
- (c) my Personal Information may/can be disclosed by any of the Insurers and/or GIA to their third party service providers or agents(including their lawyers/law firms), which may be sited outside of Singapore, for one or more of the above Purposes.
- (d) my Personal Information will also be collected and used to compile claims history for the purpose of fraud detection, investigation and management in present and all future claims.
- (e) the information so collected under (d) above may be shared / disclosed:
 - (i) to all insurers and/or any other third parties that assist in evaluating, investigating, controlling or managing fraud, regulators, law enforcement and government agencies as reasonably required for the purposes stated, or
 - (ii) for complying with requirements under any regulations, laws or court orders.

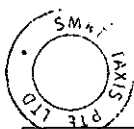

Policyholder's Signature
Date & Time:

[Signature]

Driver's Signature
(If driver is not the policyholder)
Date & Time:

16/12/17

[Signature]
16/12/2017

Reporting Centre Personnel's Signature
Name:
NRIC/FIN No.:

Enquire PARF/COE Rebate for Registered Vehicle

Vehicle Owner Particulars

Owner ID Type: Company

Owner ID: 5369K

Vehicle Details

Vehicle No.: SHF441J

Vehicle to be Exported: No

Intended De-registration Date: 19 Dec 2017

Vehicle Make: TOYOTA

Vehicle Model: PRIUS TAXI (SMRT)

Primary Colour: Maroon

Manufacturing Year: 2013

Engine No.: 2ZR5906783

Chassis No.: JTDKN36U005719354

Maximum Power Output: 100.0 kW (134 bhp)

Open Market Value: \$33,120.00

Original Registration Date: 27 Dec 2013

First Registration Date: 27 Dec 2013

Transfer Count: 0

Actual ARF Paid: \$8,368.00

Intended PARF Rebate Details

PARF Eligibility: Yes

PARF Eligibility Expiry Date: 26 Dec 2021

PARF Rebate Amount: \$6,276.00

Intended COE Rebate Details

COE Expiry Date:	26 Dec 2021
COE Category:	A - Car (1600cc & below)
COE Period(Years):	8
PQP Paid:	\$62,740.00
COE Rebate Amount:	\$31,517.00
Total Rebate Amount:	\$37,793.00

Message

Please note that the 8-year COE for this vehicle cannot be further renewed. The vehicle must be de-registered upon COE expiry or when the vehicle reaches its statutory lifespan (if applicable), whichever is earlier.

The information contained herein is correct as at 19 Dec 2017

OK

**SMRT Accident Vehicle Repair Estimates****Section A - To be completed by claims Advisor/Duty officer at Accident Reporting Centre**

Reg. No : SHF441J
Ref. No : TAX/12/17/2088
Reg. Date : 27/12/2013
Vehicle Type : TAXI
Make : TOYOTA PRIUS
Model : PRIUS
Name of Driver : TAN CHUN CHENG JEREMY
Type of Accident : HEAD TO REAR
Date / Time of Accident : 15/12/2017 06:10:00 PM
Accident Reported Date / Time : 16/12/2017 12:00:00 AM
Surveyor is Required? : Yes
Survey by : Sebastian
Vehicle is Towed Back? : Yes ✓
Towed Back Date/Time : 15/12/2017
Replacement Vehicle issued? : No
Accident Repair Job Card No : 000024093639
Special Instruction to ARC, if any :
TOWED \$50 / SJL7971C NTWC 4/5
BEFORE PAINT PHOTO AND AFTER PAINT PHOTO, FOR CHECK ITEM AND REPLACE ITEM PLEASE CALL
SURVEYOR SEBASTIAN (LKK) & Email : sebastianyeang @lkkauto.com HP: 90036121
Prepared Date : 16/12/2017 08:59:31 AM

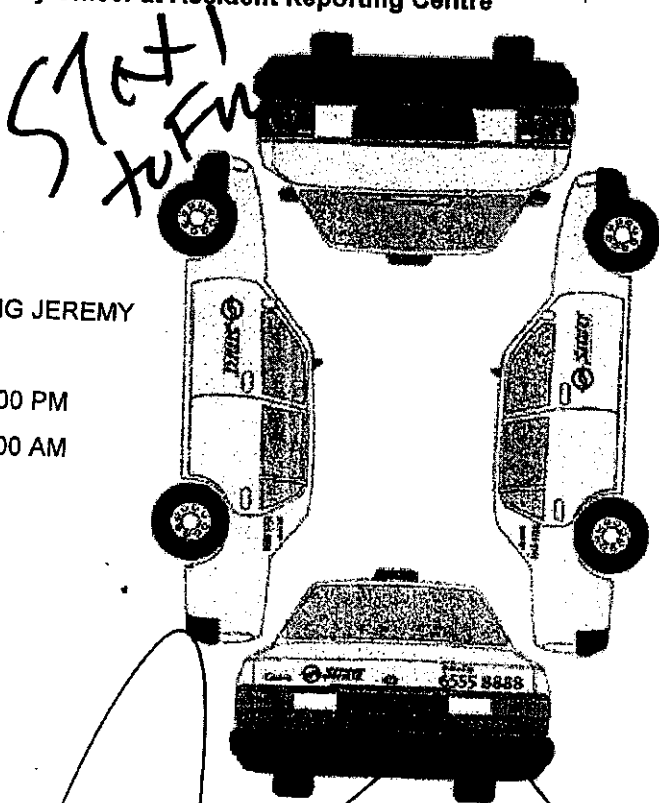

QC 21/12/17 15.30 Reject Tail Gate No Paint 22/12/17 10.40 Pass

Recording Camera ☐ ☒
Radio Antenna ☐ ☒
1st witness _____ Date 18-12-17
2nd witness _____ Date _____

506470

1/4 1/2 3/4

Refer to Supplemental items

LEE SHENG AUTO PTE LTD

Vehicle Return Date: 21/12/2017

Vehicle Return Time: 13.45

SMRT staff sign: _____

Section B - To be Completed by Service Advisor, Accident Repair Centre

Chassis No : JTDKN36U00-5719354

Mileage

0

Work Shop :

Repair Completed Date / Time :

Summary of Repair Estimates

	Quotation from ARC	Adjusted by Surveyor, if applicable
Total Labour Charges	: 1,014.00	400.00
Total Spray Painting Charges	: 1,692.00	600.00
Total Material Charges	: 1,358.38	1,253.68
Other Charges	: 1,410.00	-403.68
TOTAL	: 5,474.38	1,850.00
Lum Sum Total	: 0.00	0.00
No. of Repair Days	: 6.00	3.00 /
Prepared / Adjusted By	:	SEBASTIAN (LKK)
Arc / Surveyor Sing Off Date	: 18/12/2017 01:57:35 AM	18/12/2017 02:35:46 AM



Prepared / Adjusted Date :

Remarks :

Prepared Date : 18/12/2017 01:57:35 AM

Section C - To be Completed by Admin Assistant, Accident Repair Centre, Upon Completion of Repair

Quotation No :	Invoice No :
Quotation Date :	Invoice Date :
Invoice Amount :	Prepared Date :

Section D - Details of Repair Estimates

Part 1 - Labour Works

Job Scope	Quotation from ARC	Adjusted by Surveyor, if applicable
TO REPAIR REAR PORTION	1,014.00	400.00 /
Total Labour	1,014.00	400.00

Part 2 - Spray Painting & Panel Beating Related Works

Job Scope	Quotation from ARC	Adjusted by Surveyor, if applicable
TO REPSRAY REAR BUMPER	378.00	200.00 /
TO RESPRAY REAR PANEL	180.00	0.00
TO RESPRAY TAIL GATE	378.00	200.00 /
TO RESPRAY REAR FENDER RH	378.00	200.00 /
TO RESPRAY REAR FENDER LH	378.00	0.00
Total Spray Painting & Panel Beating	1,692.00	600.00

Part 3 - Other Costs - Accident and Accident Repair Related Expenses

Job Scope	Quotation from ARC	Adjusted by Surveyor, if applicable
TO CHECK WIRING AND SYSTEM FUNCTION	80.00	0.00
TO APPLY RUST-PROOFING ON AFFECTED AREA	200.00	0.00
TO TEST AND REFIX REVERSE SENSOR SYSTEM	120.00	30.00 /
TO TRANSFER REAR TAILGATE MECHANISM	120.00	0.00
TO REMOVE AND REFIX REAR WINDSCREEN	120.00	0.00
TO REMOVE / REFIT SEAT	120.00	0.00
TO PROVIDE LABOUR & MATERIAL FOR SOLAR FILM (NET)	250.00	0.00
TO INSPECT RR LIGHTING, MECHANISMS & WATER TEST RR LIGHTING FOR LEAKAGE	120.00	0.00
TO REMOVE AND INSTALL LUGGAGE COMPARTMENT TRIM TO FACILITATE REPAIR.	120.00	0.00
TO REPLACE SUNDRY PARTS	100.00	20.00 /
TO WASH AND VACUUM	60.00	0.00
Lump Sum Adjustment by Surveyor	0.00	-453.68
Total Other Costs	1,410.00	-403.68

10650-40

Part 4 - Spare Parts / Material Usage

Part Number	Portion	Stock No	Part Name	Qty	List Price (\$)	Discount (%)	Final Price (\$)	ARC Recommendation	Surveyor Approved	Photos Attached	
52159-47905		6505548	BUMPER REAR	1	458.60	25.00	343.95	1 Replace	Replace	No	✓ CNR
52023-12240		6505547	BUMPER REINFORCEMENT REAR	1	205.70	25.00	154.28	2 Replace	Replace	No	✓ DT
52016-47030			ARM SUB-ASSY, RR BUMPER LH	1	139.60	25.00	104.70	3 Replace	Replace	No	✓ DT
52015-47050			ARM SUB-ASSY, RR BUMPER RH	1	139.60	25.00	104.70	✓ Replace	Check	No	✗ AN
			SENSOR REVERSE	1	180.00	0.00	180.00	51 Replace	Replace	No	✓ BRG
76088-47020		6505617	BUMPER LIP COVER RR/LH	0	72.20	25.00	0.00	✓ Replace	Not given	No	✗ AN
76087-47020		6505618	BUMPER LIP COVER RR/RH	1	118.10	25.00	88.57	4 Replace	Replace	No	✓ Defm
76891-47020		6505619	BUMPER LIP REAR	1	228.90	25.00	171.67	5 Replace	Replace	No	✓ Defm
52576-47020		6505550	BUMPER SIDE RETAINER RR/LH	1	94.80	25.00	71.10	6 Replace	Replace	No	✓ CK
52575-47020		6505549	BUMPER SIDE RETAINER RR/RH	1	94.80	25.00	71.10	7 Replace	Replace	No	✓ CK
58307-47060		6505522	END PANEL	0	602.10	25.00	0.00	✓ Replace	Not given	No	✗
	COMMO N	4006314	SEALANT SIKAFLEX	0	37.00	0.00	0.00	✓ Replace	Not given	No	✗ AN
67005-47241			TAILGATE ASY	1	1,007.90	100.00	0.00	✓ Replace	Repair	No	✓ R
75374-47051			NAME PLATE (HYBRID)	1	51.90	25.00	38.92	8 Replace	Replace	No	✓ NR
75574-47020			TAIL GATE DOOR GLASS MOULDING, LH	0	29.40	25.00	0.00	✓ Replace	Not given	No	✗
75573-47080			TAIL GATE DOOR GLASS MOULDING, RH	0	29.40	25.00	0.00	✓ Replace	Not given	No	✗
	COMMO N		SEALANT W/SCREEN	0	37.00	0.00	0.00	✓ Replace	Not given	No	✗
75575 - 47030			MOULDING BACK WINDOW, LOWER NO.1	0	29.40	25.00	0.00	✓ Replace	Not given	No	✗ AN
	COMMO N		SEALANT W/SCREEN	0	37.00	0.00	0.00	✓ Replace	Not given	No	✗
61604-47090			FENDER RR/RH	1	766.80	100.00	0.00	✓ Replace	Repair	No	✓ R
	COMMO N		SMRT LOGO	1	7.80	0.00	7.80	92 Replace	Replace	No	✓ NR
			STICKER DECAL 6555 8888	1	21.60	0.00	21.60	92 Replace	Replace	No	✓ NR
62710-47130			QUARTER GLASS RR/RH	0	846.50	25.00	0.00	✓ Replace	Not given	No	✗
	COMMO N		SEALANT W/SCREEN	0	37.00	0.00	0.00	✓ Replace	Not given	No	✗
61602-47091		6505476	FENDER RR/LH	0	766.80	25.00	0.00	✓ Replace	Not given	No	✗
	COMMO N		SMRT LOGO	0	7.80	0.00	0.00	✓ Replace	Not given	No	✗
			STICKER DECAL 6555 8888	0	21.60	0.00	0.00	✓ Replace	Not given	No	✗

Part Number	Portion	Stock No	Part Name	Qty	List Price (\$)	Discount (%)	Final Price (\$)	ARC Recommended	Surveyor Approved	Photos Attached
62720-47031			QUARTER GLASS RR/LH	0	168.10	25.00	0.00 ✓	Replace	Not given	No X
	COMMON		SEALANT W/SCREEN	0	37.00	0.00	0.00 ✓	Replace	Not given	No X
			PIXEL STICKER	0	60.00	0.00	0.00 ✓	Replace	Not given	No X
TOTAL MATERIALS							1,358.40		1,253.69	
TOTAL MATERIALS(Discounted)							1,358.38		1,253.68	

Added Spare Parts / Material Usage After Surveyor Signed off

Part Number	Portion	Part Name	Qty	List Price (\$)	Discount (%)	Final Price (\$)	ARC Check	Surveyor Check	LT Check
TOTAL SUPPLEMENTARY MATERIALS									

1253.68 /
 + 400.00 /
 + 650.00 /

 2303.68 /

- 20%

1842.94 /

US \$1850/- /

Sebastian
 4/1/18.

SMRT Accident Vehicle Repair Estimates

NMC

Section A - To be completed by claims Advisor/Duty officer at Accident Reporting Centre

Reg. No : SHF441J
 Ref. No : TAX/12/17/2088
 Reg. Date : 27/12/2013
 Vehicle Type : TAXI
 Make : TOYOTA PRIUS
 Model : PRIUS
 Name of Driver : TAN CHUN CHENG JEREMY
 Type of Accident : HEAD TO REAR
 Date / Time of Accident : 15/12/2017 06:10:00 PM
 Accident Reported Date / Time : 16/12/2017 12:00:00 AM
 Surveyor is Required? : Yes
 Survey by :
 Vehicle is Towed Back? : Yes
 Towed Back Date/Time : 15/12/2017
 Replacement Vehicle issued? : No
 Accident Repair Job Card No : 000024093639
 Special Instruction to ARC,if any :
 TOWED \$50 / SJL7971C
 Prepared Date : 16/12/2017 08:59:31 AM

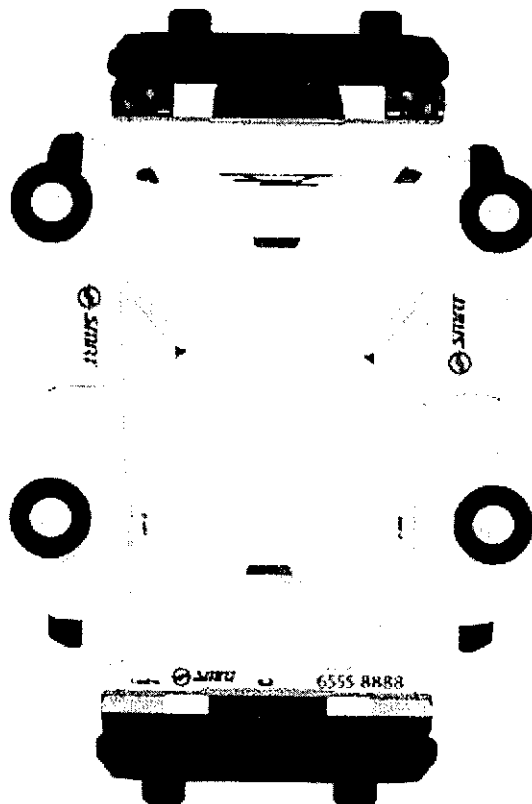

Sebastian
 18/12/2017.
 - Lump Sum Repair.
 - Question Mark Item Photo.
 - Photo After Paint.
 90036121
 sebastianyeang@lkkauto.com.

LKK Auto Consultants hence notify the Repairer of the following:

- To resurvey before/after spray painting
- To display damaged part(s) during resurvey
- Parts prices are subject to confirmation
- Third party survey is on a "Without Prejudice" basis
- No illegal modification(s) is allowed
- Supplementary item(s) must be resurveyed and is subject to final approval from Insurance Company

Acknowledged by Repairer

Signature:

Date:

Section B - To be Completed by Service Advisor, Accident Repair Centre

Chassis No : JTDKN36U00-5719354

Mileage

0

Work Shop :

Repair Completed Date / Time :

Summary of Repair Estimates

	Quotation from ARC	Adjusted by Surveyor, if applicable
Total Labour Charges	: 1,014.00	0.00
Total Spray Painting Charges	: 1,692.00	0.00
Total Material Charges	: 4,931.71	4,931.71
Other Charges	: 1,510.00	0.00
TOTAL	: 9,147.71	0.00
Lum Sum Total	: 0.00	0.00
No. of Repair Days	: 6.00	0.00
Prepared / Adjusted By	:	3 days.
Arc / Surveyor Sing Off Date	: 18/12/2017 01:57:35 PM	01/01/1900 12:00:00 AM



Prepared / Adjusted Date :

Remarks :

Prepared Date : 18/12/2017 01:57:35 PM

Section C - To be Completed by Admin Assistant, Accident Repair Centre, Upon Completion of Repair

Quotation No :

Invoice No :

Quotation Date :

Invoice Date :

Invoice Amount :

Prepared Date :

Part 1 - Labour Works

Job Scope	Quotation from ARC	Adjusted by Surveyor, if applicable
TO REPAIR REAR PORTION	1,014.00	0.00 400
Total Labour	1,014.00	0.00

Part 2 - Spray Painting & Panel Beating Related Works

Job Scope	Quotation from ARC	Adjusted by Surveyor, if applicable
TO REPSRAY REAR BUMPER	378.00	0.00 200
TO RESPRAY REAR PANEL	180.00	0.00 ✕
TO RESPRAY TAIL GATE	378.00	0.00 200
TO RESPRAY REAR FENDER RH	378.00	0.00 200
TO RESPRAY REAR FENDER LH	378.00	0.00 ✕
Total Spray Painting & Panel Beating	1,692.00	0.00

Part 3 - Other Costs - Accident and Accident Repair Related Expenses

Job Scope	Quotation from ARC	Adjusted by Surveyor, if applicable
TOWING CHARGE	100.00	0.00 ✕
TO CHECK WIRING AND SYSTEM FUNCTION	80.00	0.00 ✕
TO APPLY RUST-PROOFING ON AFFECTED AREA	200.00	0.00 ✕
TO TEST AND REFIX REVERSE SENSOR SYSTEM	120.00	0.00 30
TO TRANSFER REAR TAILGATE MECHANISM	120.00	0.00 ✕
TO REMOVE AND REFIX REAR WINDSCREEN	120.00	0.00 ✕
TO REMOVE / REFIT SEAT	120.00	0.00 ✕
TO PROVIDE LABOUR & MATERIAL FOR SOLAR FILM (NET)	250.00	0.00 ✕
TO INSPECT RR LIGHTING, MECHANISMS & WATER TEST RR LIGHTING FOR LEAKAGE	120.00	0.00 ✕
TO REMOVE AND INSTALL LUGGAGE COMPARTMENT TRIM TO FACILITATE REPAIR.	120.00	0.00 ✕
TO REPLACE SUNDRY PARTS	100.00	0.00 20
TO WASH AND VACUUM	60.00	0.00 ✕
Total Other Costs	1,510.00	0.00

Part 4 - Spare Parts / Material Usage

Part Number	Portion	Stock No	Part Name	Qty	List Price (\$)	Discount (%)	Final Price (\$)	ARC Recommended	Surveyor Approved	Photos Attached
52159-47905		6505548	BUMPER REAR	1	458.60	25.00	343.95	Replace	Replace ✓ CRLK	No
52023-12240		6505547	BUMPER REINFORCEMENT REAR	1	205.70	25.00	154.27	Replace	Replace ?	No
52016-47030			ARM SUB-ASSY, RR BUMPER LH	1	139.60	25.00	104.70	Replace	Replace ?	No
52015-47050			ARM SUB-ASSY, RR BUMPER RH	1	139.60	25.00	104.70	Replace	Replace ?	No
			SENSOR REVERSE	1	180.00	0.00	180.00	Replace	Replace ?	No
76088-47020		6505617	BUMPER LIP COVER RR/LH	1	72.20	25.00	54.15	Replace	Replace X	No
76087-47020		6505618	BUMPER LIP COVER RR/RH	1	118.10	25.00	88.57	Replace	Replace Defect	No X
76891-47020		6505619	BUMPER LIP REAR	1	228.90	25.00	171.67	Replace	Replace ✓ Defect	No
52576-47020		6505550	BUMPER SIDE RETAINER RR/LH	1	94.80	25.00	71.10	Replace	Replace ✓ CRLK	No
52575-47020		6505549	BUMPER SIDE RETAINER RR/RH	1	94.80	25.00	71.10	Replace	Replace ✓ CRLK	No
58307-47060		6505522	END PANEL	1	602.10	25.00	451.57	Replace	Replace X	No
	COMMON	4006314	SEALANT SIKAFLEX	1	37.00	0.00	37.00	Replace	Replace X	No
67005-47241			TAILGATE ASY	1	1,007.90	25.00	755.92	Replace	Replace R	No
75374-47051			NAME PLATE (HYBRID)	1	51.90	25.00	38.92	Replace	Replace ✓ NAC	No
75574-47020			TAIL GATE DOOR GLASS MOULDING, LH	1	29.40	25.00	22.05	Replace	Replace X	No
75573-47080			TAIL GATE DOOR GLASS MOULDING, RH	1	29.40	25.00	22.05	Replace	Replace X	No
	COMMON		SEALANT W/SCREEN	1	37.00	0.00	37.00	Replace	Replace X	No
75575-47030			MOULDING BACK WINDOW, LOWER NO.1	1	29.40	25.00	22.05	Replace	Replace X	No
	COMMON		SEALANT W/SCREEN	1	37.00	0.00	37.00	Replace	Replace X	No
1604-7090			FENDER RR/RH	1	766.80	25.00	575.10	Replace	Replace R	No
	COMMON		SMRT LOGO	1	7.80	0.00	7.80	Replace	Replace ✓ NAC	No
			STICKER DECAL 6555 8888	1	21.60	0.00	21.60	Replace	Replace ✓ NAC	No
2710-7130			QUARTER GLASS RR/RH	1	846.50	25.00	634.87	Replace	Replace X	No
	COMMON		SEALANT W/SCREEN	1	37.00	0.00	37.00	Replace	Replace X	No
1602-7091		6505476	FENDER RR/LH	1	766.80	25.00	575.10	Replace	Replace X	No
	COMMON		SMRT LOGO	1	7.80	0.00	7.80	Replace	Replace X	No
			STICKER DECAL 6555 8888	1	21.60	0.00	21.60	Replace	Replace X	No

Number	Portion	Part Name	Qty	List Price (\$)	Discount (%)	Final Price (\$)	ARC Recommendation	Surveyor Approved	Photos Attached
62720-47031		QUARTER GLASS RR/LH	1	168.10	25.00	126.07	Replace	Replace <input checked="" type="checkbox"/>	No
	COMMON	SEALANT W/SCREEN	1	37.00	0.00	37.00	Replace	Replace <input checked="" type="checkbox"/>	No
		PIXEL STICKER	2	60.00	0.00	120.00	Replace	Replace <input checked="" type="checkbox"/>	No
TOTAL MATERIALS						4,931.75	4,931.71		
TOTAL MATERIALS(Discounted)						4,931.71	4,931.71		

Added Spare Parts / Material Usage After Surveyor Signed off

Part Number	Portion	Part Name	Qty	List Price (\$)	Discount (%)	Final Price (\$)	ARC Check	Surveyor Check	LT Check
TOTAL SUPPLEMENTARY MATERIALS									

**National Assessment Centre Services**

51 Ubi Ave 1 #01-25 Paya Ubi Industrial Park, Singapore 408933

TEL: 6841 0055 FAX: 6841 6315

Reg. No: 52983356E GST Reg. No. 20-0405911-H

Thatcham *escribe*

NTUC INCOME INSURANCE CO-OPERATIVE LTD Ref: NS/INC17023992/Stbe2				
73 BRAS BASAH ROAD #05-01 NTUC TRADE UNION HOUSESINGAPORE 189556			Date: 18-01-2018	
Code: INC4				
1. Policy Particulars :- THIRD PARTY CLAIM				
Insured Veh.	SJL 7917C	Veh. Inspected	SHF 441J	
Policy No.	5096077409	Coverage (\$)	0.00	
Claim No.	MT/0973932-002	Excess (\$)	0.00	
Assign From		Assign Date	18/12/2017	
2. Vehicle Particulars & Condition				
Make & Model	TOYOTA PRIUS	c.c	1798	
Engine No.	HIDDEN	Year of Reg.	2013	
Chassis No.	JTDKN36U005719354	Colour	MAROON	
Odometer	506406	Steering	IN ORDER	
Brakes	IN ORDER	Modification	NIL	
General	FAIR			
3. Conditions of Tyres				
	Size	Make	Balance	
R/H Front Tyre	195/65 R15	FALKEN	6 mm	
L/H Front Tyre	195/65 R15	FALKEN	6 mm	
R/H Rear Tyre	195/65 R15	FALKEN	6 mm	
L/H Rear Tyre	195/65 R15	FALKEN	6 mm	
4. Description of Damages				
THE VEHICLE SUSTAINED DAMAGES AT THE REAR PORTION. DAMAGES SEE DETAILS.				
5. General Information				
Accident Date	15/12/2017	Inspection Date	18/12/2017	
Survey held at	SMRT AUTOMOTIVE SERVICES PTE LTD 60 WOODLANDS INDUSTRIAL PARK E4 SINGAPORE 757705			
5a. Remarks				
A)THE INSPECTION WAS CONDUCTED ON A "WITHOUT PREJUDICE" BASIS. B)IN ACCORDANCE TO YOUR INSTRUCTIONS, WE HAVE NOT AUTHORISED REPAIRS.				
5b. Estimate Days of Repair				
ESTIMATED NORMAL PERIOD FOR REPAIR:		3 Working Days		



National Assessment Centre Services

51 Ubi Ave 1 #01-25 Paya Ubi Industrial Park, Singapore 408933

TEL: 6841 0055 FAX: 6841 6315

Reg. No: 52983356E GST Reg. No. 20-0405911-H



Page No.:1 of 2

ADJUSTMENT ON REPAIR COST FOR VEHICLE NO. SHF 441J

Qty	Description of Parts	Condition	Estimate By Workshop (\$)	Our Adjusted (\$)
	REPLACEMENT OF PARTS			
1	BUMPER REAR (DISC 25%)	CRACKED	458.60	343.95
1	BUMPER REINFORCEMENT REAR (DISC 25%)	DENTED	205.70	154.28
1	ARM SUB-ASSY, RR BUMPER LH (DISC 25%)	BENT	139.60	104.70
1	BUMPER LIP COVER RR/RH (DISC 25%)	DEFORMED	118.10	88.57
1	BUMPER LIP REAR (DISC 25%)	DEFORMED	228.90	171.67
1	BUMPER SIDE RETAINER RR/LH (DISC 25%)	CRACKED	94.80	71.10
1	BUMPER SIDE RETAINER RR/RH (DISC 25%)	CRACKED	94.80	71.10
1	NAME PLATE (HYBRID) (DISC 25%)	NECESSARY	51.90	38.92
1	SENSOR REVERSE (SN)	DAMAGED	180.00	180.00
1	SMRT LOGO (SN)	NECESSARY	7.80	7.80
1	STICKER DECAL 6555 8888 (SN)	NECESSARY	21.60	21.60
1	ARM SUB-ASSY, RR BUMPER RH	NOT NECESSARY	139.60	-
1	BUMPER LIP COVER RR/LH	NOT NECESSARY	72.20	-
1	END PANEL	NOT NECESSARY	602.10	-
1	SEALANT SIKAFLEX	NOT NECESSARY	37.00	-
1	TAIL GATE DOOR GLASS MOULDING, LH	NOT NECESSARY	29.40	-
1	TAIL GATE DOOR GLASS MOULDING, RH	NOT NECESSARY	29.40	-
1	SEALANT W/SCREEN	NOT NECESSARY	37.00	-
1	MOULDING BACK WINDOW, LOWER NO. 1	NOT NECESSARY	29.40	-
1	SEALANT W/SCREEN	NOT NECESSARY	37.00	-
1	QUARTER GLASS RR/RH	NOT NECESSARY	846.50	-
1	SEALANT W/SCREEN	NOT NECESSARY	37.00	-
1	FENDER RR/LH	NOT NECESSARY	766.80	-
1	SMRT LOGO	NOT NECESSARY	7.80	-
1	STICKER DECAL 6555 8888	NOT NECESSARY	21.60	-
1	QUARTER GLASS RR/LH	NOT NECESSARY	168.10	-
1	SEALANT W/SCREEN	NOT NECESSARY	37.00	-
1	PIXEL STICKER	NOT NECESSARY	60.00	-
1	TAILGATE ASY	TO REPAIR	1,007.90	-

Report Ref No. NS/INC17023992/Stbe2



National Assessment Centre Services

51 Ubi Ave 1 #01-25 Paya Ubi Industrial Park, Singapore 408933

TEL: 6841 0055 FAX: 6841 6315

Reg. No: 52983356E GST Reg. No. 20-0405911-H



Page No.:2 of 2

Qty	Description of Parts	Condition	Estimate By Workshop (\$)	Our Adjusted (\$)
1	FENDER RR/RH	TO REPAIR	766.80	-
			6,334.40	1,253.69
	LABOUR			
	THATCHAM STANDARD REPAIR TIME ON BODY WORKS.		2,064.00	430.00
	THATCHAM TTS STANDARD SPRAY PAINTING COST AND LABOUR.		1,892.00	600.00
	TO REPLACE SUNDRY PARTS.		100.00	20.00
	TO WASH AND VACUUM.	NOT NECESSARY	60.00	-
			4,116.00	1,050.00
GRAND TOTAL			10,450.40	2,303.69
RECOMMENDED COST OF LUMP SUM REPAIRS (TO ITS PRE-ACCIDENT CONDITION) (CONFIRMED)				1,850.00

Report Ref No. NS/INC17023992/Stbe2

YEANG WAI KEEN

Automotive Assessor

K.K.LAU CPT(RET)

BEng(Hons), B.Bus, MBA, PEng, PE,
MInstAEA, MASME, MIRTE

REGD Auto Consultant-SAE, Licensed Appraiser

DISCLAIMER OF LIABILITY TO THIRD PARTIES:- This Report is made solely for the use and benefit of the Client named on the front page of this Report.

No liability of responsibility whatsoever, in contract or tort, is accepted to any third party who may rely on the Report wholly or in part. Any third party acting or relying on this Report, in whole or in part, does so at his or her own risk.