

ASS. REC. BY:

REF:

CS/MSG/17 023960/kt6d3n2

Special Instruction:

Survivor:
Mannen

Kenneth

ASSIGNMENT (Office)

From (Person):

Irene Tan

of

MSIG

Date/Time

18/12/17 @ 2:06pm

Estimated Cost:

Bill to:

OD / ☒ TP / WS / TP RES / OD RES / EVA / INV / MV / CS

To Inspect Vehicle No:

SKU 6620E

Insured:

SKV 44824

at Workshop m/s:

Ready Auto Care

Tel:

64810304

of Blk 10, AMK Ind. Prk 2A #03-06

Policy No: D28616364 QMY

Claim No:

540404

Sum Insured:

Excess:

Make of Veh:

D.O.A.

08/12/2017

(Client's Record)

CA / REV / REP. / REV 24 HRS

(wp)

H.O.D. Endorsement:

Date/Time:

3:34pm @ 18/12/17

Person Contacted:

Soo Lin

Vehicle:

☒ IN ☐ OUT

Date/Time	Action/Instruction (✓) Estimate
	SKU 6620E-X
	SKV 44824-X
4/1	81465.70 email & confirm (Red: 423.80.22%)

ASS. REC. BY:

REF: *MS61**Kenneth*

ASSIGNMENT

From: _____ Date: _____

Estimated Cost: _____

QD / TP / WS / TP RES / QD RES / EVA / INV / MV

To inspect Vehicle No: _____

at Workshop m/s *Ready Auto*

Insured: _____

Policy No. _____

Claims No. _____

Sum Insured: _____ Excess: _____

(Client's Record)

Make of Veh: _____

(Policy Condition)

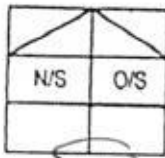
Remark: The veh had commenced its
repair at the time of inspection.

Bal. or Market Value: _____

IDAC Accident Rpt: _____ Consistent? : Yes or No

GIA / PR Seen: _____ Consistent? : Yes or No

Est. Repairs: *03* days Res.: Yes or NoLum Sum: *1.41* % 3 Val.: Yes or No

CA / REV / REP. / 24 HRS

Date: _____ Person Contacted: _____

Vehicle: IN / OUT

Veh No: *SKU 6620E* Yr Regn: *08, 15*

Type: M/Car / M.Cycle / Bus / Van / Lorry / Taxi / Prime Mover /

Truck / Traller or

Make: *MIT A1 Attage* c.c. *1193*Colour: *M. Red* A/C: Insured / Std / NI / NASp. Reading: *3700* T/Radio: Insured / Std / NI / NA

Eng/No: _____

C/No: *NMB 3TA13A 1401074*Gen. Cond: *Good* / Fair / Poor / BurntSteering: *In order* / Jammed / Leaked / Burnt orBrake: *In order* / Jammed / Leaked / Burnt or

Modi: Nil / S/Rim / STD A/Rim or

Tyre Size: F: *195/55R15*

R: _____

BS / DUN / EXNOVA / GY / FS / LIZA / MIC / OHTSU / PIR / SUMI /

TOYO / YOKO or

Wentlake

Front

Rear

R/Bal. *9* mmR/Bal. *9* mmL/Bal. *9* mmL/Bal. *9* mmD.O.A. *8/12/17*D.O.I. *19/12/17*

Survey held at _____

Des. of Damages: Frt / *Rear* / O/S / N/S / U/C / Rooftop or

The U/C / Chassis frame / Body Structure affected due to collision.

Date / Time Action / Instruction

20/12 *Prep for the Court*

RECEIVED 1 JAN 2018

Date/Time, File Pass to?

1) *1/11 Typist*

Date/Time, File Return to?

2)

☐ : Prell. Report☒ : Final ReportDays Of Repair: *3*Resurvey No. of Trip: *—*Add Fee: ☐ : Site Insp (\$)☐ : Interview (\$)☐ : Tech Invs (\$)☐ : Weekend (\$)

Survey Fee

Transportation

S + RS. \$

Photos

Others

TOTAL

200

10

210

Report Format: *TP*Lump Sum / I.B.I. (\$) *1465.20*

...CLAIM SUBFOLDER...(New Assignment)

CLAIM SUBFOLDER TRACKING

Case	Notified	Est Submitted	Adj Assigned	Adj Rpt	Adj Submitted	Ins Auth'd	Status
Main	09 Dec 2017		18 Dec 2017 14:06 Assign				New Assignment Cancel Case

Main

Reference

Claim Details

Documents

[Show All](#)

CLAIM SUBFOLDER DETAILS

[Created by insurer]

Insured:	VINCENT YIP KING LUN, ID: S6801797A, Tel: +6588761931, Email: NOEMAIL		
Main Claimant:	CHEONG BOON HWEE, ID: S1786956F		
Vehicle Reg. No.:	SKU6620E	Date of Loss:	08/12/2017 18:00 - :59
Claim Type:	TP / 540404	Policy/Cover Note No.:	D28616304QMY (Comprehensive) Coverage: 18/09/2017 - 17/09/2018
Vehicle Reg. No. (Insured):	SKV4482U	Policy No. (Claimant):	
		Excess:	
Repairer:	Ready Auto Care Pte Ltd (HQ) Blk 10 Ang Mo Kio Industrial Park 2A, #03-06, AMK Auto Point, 568047 Ang Mo Kio - Tel: 64810304		
Handling Insurer:	MSIG Insurance (Singapore) Pte. Ltd. (HQ) - Tel: +65 6827 7888 ... [Handled by Irene Tan Gek Ing - 6594 2541]		
Adjuster:	LKK Auto Consultants Pte Ltd (HQ) - Tel: 6256-3561 ... [Imm.Advice due 19/12/2017]		
Driver/Custodian (Insured):	VINCENT YIP KING LUN (49 / Male), NRIC: S6801797A, Tel: +6588761931		

ASSOCIATED MAIL RECEIVED

[View All](#) [Compose Case Mail](#)

There are no mail for this case.

ALL ASSOCIATED TASKS

[View All](#) [Search Tasks](#) [Create New Task](#) [Complete](#)

Due Date Priority Type Task Group Subject Handler Assigned By Completed On Created On Done?

No results.



LKK Auto Consultants Pte Ltd

51 Ubi Ave 1 #01-25 Paya Ubi Industrial Park, Singapore 408933

TEL: 6256 3561 FAX: 6256 4315

Reg. No: 199607198R GST Reg. No. 19-9607198-R

Affiliated to Federation Internationale Des Experts En Automobile			
MSIG INSURANCE (SINGAPORE) PTE LTD		Ref : CS/MSG17023960/Ktd3	
16 RAFFLES QUAY #24-01 HONG LEONG BLDG SINGAPORE 048581		Date : 18-12-2017	
		Code : MSG	
1. Policy Particulars :- THIRD PARTY CLAIM			
Insured Veh.	SKV 4482U	Veh. Inspected	SKU 6620E
Policy No.	D28616304QMY	Coverage (\$)	0.00
Claim No.	540404	Excess (\$)	0.00
Assign From	MERIMEN (IRENE TAN)	Assign Date	18/12/2017
2. Vehicle Particulars & Condition			
Make & Model		c.c	0
Engine No.	HIDDEN	Year of Reg.	
Chassis No.		Colour	
Odometer	-	Steering	
Brakes		Modification	
General			
3. Conditions of Tyres			
	Size	Make	Balance
R/H Front Tyre			mm
L/H Front Tyre			mm
R/H Rear Tyre			mm
L/H Rear Tyre			mm
4. Description of Damages			
5. General Information			
Accident Date	08/12/2017	Inspection Date	18/12/2017
Survey held at	READY AUTO CARE PL BLK 10 #03-06, AMK AUTOPOINT, ANG MO KIO AVE 5, INDUSTRIAL PARK 2A, SINGAPORE 568047		
5a. Remarks			
A)THE INSPECTION WAS CONDUCTED ON A"WITHOUT PREJUDICE" BASIS. B)IN ACCORDANCE TO YOUR INSTRUCTIONS, WE HAVE NOT AUTHORISED REPAIRS.			

SINGAPORE ACCIDENT STATEMENT

IMPORTANT NOTICE

1. Please report correctly the details of the accident to speed up the claims process.
2. This Form must be completed by the Policyholder and/or the Authorised Driver.
3. Information provided must be as truthful and accurate as possible. Any wilful misrepresentation or withholding of material facts may allow insurance companies to repudiate policy ability.
4. The issue and acceptance of this Form by insurance companies is not an admission of policy liability on the part of the insurance companies.
5. Any false reporting may be referred to the Police for investigation.
6. This report will be forwarded by the insurers of the insurers of the GIA Records Management Centre established by the General Insurance Association of Singapore(GIA) for archiving and that copies of this report will for a fee be made available upon application by interested parties.
7. By the lodgement of this report to the insurers, you hereby consent to the archiving of this report at the centre and to copies of the report being made available aforesaid.

ACCIDENT STATEMENT

Date Of Report	09/12/2017 14:16
Date Of Accident	08/12/2017 18:35
Exact Location Of Accident	JURONG GATEWAY RD BEFORE JURONG EAST MRT
Country/State of Loss	SINGAPORE

DETAILS OF OWN VEHICLE

Vehicle Registration Number	SKU6620E
Insured/Policyholder	
Name Of Registered Owner	CHEONG BOON HWEE
NRIC No	S1786956F
Email Address	NOEMAIL
Mobile Phone No	(LOCAL) +65-91767883
Alternative Phone No	OFFICE-91767883

Vehicle Particulars

Manufacturer	MITSUBISHI
Model	ATTRAGE
Exact Purpose for which vehicle was being used at time of accident	PRIVATE USE
Are you claiming under your own insurance policy for repair to your vehicle?	NO
If No, Please state action to be taken	THIRD PARTY
Vehicle Category	PRIVATE CAR

Insurance Company

Name of Insurance Company	AVIVA LTD
Type Of Coverage	COMPREHENSIVE
Fleet Policy	NO
Policy Number	10765537
Cover Note Number	

Driver

Name of Driver	KOW WAI YEE
NRIC No	S7070439J
Date Of Birth	09/11/1970
Occupation	INDOOR
Date Of Driving Pass	08/05/2001
Driving Experience	16 YEARS AND 7 MONTHS
Gender	FEMALE
Mobile Number	(LOCAL) +65-91767883
Fax Number	
Contact Number	
E-Mail Address	CHEONGBH@SINGNET.COM.SG

Address

Postcode

Was driver an employee of the Insured's Company NO

If No, Relationship of the Driver with the Insured SPOUSE

Vehicle Registration Number of Driver's Own Vehicle -

Insurance Company of Driver's Own Vehicle -

General Information of the Accident

Type Of Accident COLLISION - HEAD TO REAR

Weather Conditions CLEAR

Road Surface DRY

Other Information

Was any foreign vehicle involved in this accident? NO

Was any body injured in the Accident? NO

Was any other material or property damaged? YES

I have been approached by unknown person(s) soliciting/offering accident claims assistance. NO

Number of Passengers (Including Driver) 1

Details of Police Action

Was the accident reported to the police? NO

If Yes, Please state which Police Station

Was notice of intended Prosecution given? NO

If Yes, against whom?

Circumstances of Accident

My car SKU6620E was stationary position queuing along GATEWAY RD for turning left into JURONG EAST (pick up point) when suddenly a car SKV4482U hit onto rear of my car SKU6620E. No injuries involved.

Attachment(s)

Are accident photos available for attachment? YES

Was there any video captured by Car Camera? NO

Was there any audio recorded? NO

DETAILS OF OTHER VEHICLE PROPERTY 1

Vehicle Registration Number SKV4482U

Vehicle Make/Model/Colour TOYOTA/HARRIER 2.0/WHITE

Details Of Properties

Name of Driver VINCENT

NRIC/Passport Number

Contact Number 88761931

Address

Postcode

Insurance Company Name

Nature Of Damage

No. Of Passenger (Including Driver) 1

Details of Witness

Name

Phone Number

Email Address

Sketch Plan

IMPORTANT NOTICE

1. Please report correctly the details of the accident to speed up the claims process.
2. This Form must be completed by the Policyholder and/or the Authorised Driver.
3. Information provided must be as truthful and accurate as possible. Any wilful misrepresentation or withholding of material facts may allow insurance companies to repudiate policy liability.
4. The issue and acceptance of this form by insurance companies is not an admission of policy liability on the part of insurance companies.
5. Any false reporting may be referred to the Police for investigation.
6. The report will be forwarded by the insurers of the GIA Records Management Centre established by the General Insurance Association of Singapore (GIA) for archiving and that copies of this report will for a fee be made available application by interested parties.
7. By the lodgement of this report to the insurers, you hereby consent to the archiving of this report at the centre and to copies of the report being made available aforesaid.
8. Consent under the Personal Data Protection Act (PDPA)

I understand, acknowledge, agree and consent that:

 - (a) My insurer, my workshop and the General Insurance Association of Singapore ("GIA") may/are permitted to collect, use, disclose and/or process my personal data/personal information set out in this form and any other personal information provided by me or possessed by my insurer (collectively the "Personal Information") and disclose and transfer such Personal Information to all insurer(s) who have insured vehicle(s) involved in this accident (all insurer(s) who have insured vehicle(s) involved in this accident shall be collectively referred to as the "Insurers"), the insurers' lawyers/law firms, the Monetary Authority of Singapore and any relevant government agency/authority (such as the police), for the purposes(s) of:
 - (i) processing, handling and/or dealing with my claims including the settlement of the claims and any necessary investigations relating to the claims;
 - (ii) investigating the accident and/or my claims;
 - (iii) carrying out and/or dealing with my instructions or responding to any enquiries by me;
 - (iv) administering my claims (including the mailing of correspondence, statements, invoices, reports or notices to me, which could involve disclosure of certain personal data about me to bring about delivery of the same as well as on the external cover of envelopes/mail packages); and/or
 - (v) complying with applicable law in administering, processing, handling and/or dealing with my claims.
 - (b) all insurer(s) who have insured vehicle(s) involved in this accident and the insurers' lawyers/law firms, may/are permitted to collect, use, disclose and/or process my Personal Information for one or more of the above Purposes; and
 - (c) my Personal Information may/can be disclosed by any of the Insurers and/or GIA to their third party service providers or agents (including their lawyers/law firms), which may be sited outside of Singapore, for one or more of the above Purposes.

[Signature]

**VERIFIED BY AJAX MARS
REPORTING OFFICER
MOHD FADZLY BIN ISMAIL**

Policyholder's Signature / Date & Time

Driver's Signature (if driver is not the policyholder) / Date & Time

Witnessed by Reporting Centre
Personal

Sketch Plan

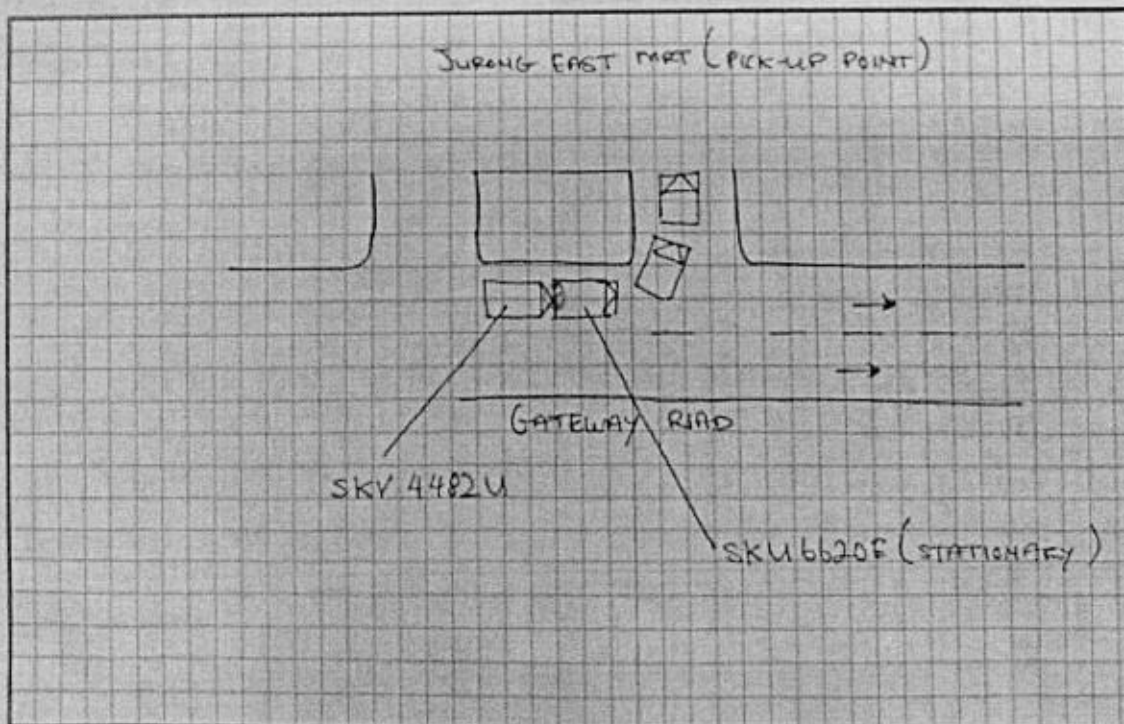

ACCIDENT STATEMENT (2000 characters)

My car SKU6620E was stationary position queuing along GATEWAY RD for turning left into JURONG EAST(pick up point) when suddenly a car SKV4482U hit onto rear of my car SKU6620E. No injuries involved.

Taxi Voucher No.:

DECLARATION

I/We declare that the above particulars & information provided above are true in every aspect

VERIFIED BY AJAX MARS REPORTING OFFICER -
MOHD FADZLY BIN ISMAIL

MARS Officer



Registered Owner or Driver's Signature

Job Complete Date/Time

9 December 2017 12:27 pm

Date/Time:

9 December 2017 12:27 pm

Ready Auto Care Pte Ltd - We care for All Your Car Needs

Blk 10 #03-06 AMK Auto Point. Ang Mo Kio Ave 5, Ind Park 2A, Singapore 568047

Tel: 64810304 Fax: 64815587

ROC & GST No: 96606551

MSIG Insurance (Singapore) Pte Ltd

Motor Claim Department

Estimate Repair

Date 18/12/2017

Accident Involving SKU6620E & SKV4482U On 8/9/2017 Along Jurong Gateway Road

SJT5868G

Nissan Latio

Descriptions		NETT
1	Rear Bumper	\$ 708.00 ✓
2	Rear Left Bumper Retainer	\$ 27.00 X
3	Rear Left Tail Lamp	\$ 276.00 X
4	Rear End Panel	\$ -
5	Boot Lid	\$ -
Total For Parts (NETT)		\$ 1,011.00

Special Nett Item (s)

1	Front Bumper Clips - 1 Set	\$ 28.00 ✓
---	----------------------------	------------

Total For Sepecial Nett Items \$ 28.00

Labour & Misc

1	To Remove All Damaged Parts, Knock Out Dents, Jack Out Damaged Panel, Adjstut, Replace, Reshape, Cut, Weld & Refix Body Structure	\$ 500.00 ✓
2	Spray Painting For New & Repaired Parts Including Supply Of Paints Materials	\$ 500.00 ✓
3	Cavity Preservation On All Affected Area	\$ 50.00 X

Total For Labour \$ 1,050.00

Total For Parts & Labour \$ 1,889.00 2089

Reay Auto Care Pte Ltd

Sulynn - 64810304

No Of Days For Repair 3 ✓

LKK Auto Consultants hence notify the Repairer of the following:

- To resurvey before/after spray painting
- To display damaged part(s) during resurvey
- Parts prices are subject to confirmation
- Third party survey is on a "Without Prejudice" basis
- No illegal modification(s) is allowed
- Supplementary item(s) must be resurveyed and is subject to final approval from Insurance Company

Acknowledged by Repairer

Signature:

Date:

LKK Auto Consultants Pte Ltd (Co.Reg.No:199607198R)

51 Ubi Ave 1 #01-25, Paya Ubi Industrial Park

Singapore 408933

Tel: 6256-3561 Fax: 6844-8805 Email: sur@lkkauto.com;assignments@lkkauto.com

VEHICLE DAMAGE INSPECTION REPORT

Our File No: CS/MSG17023960/KTD3N2

Date: 12/01/2018

REFERENCE

Handling Insurer: MSIG Insurance (Singapore) Pte. Ltd. Policy No: D28616304QMY
 Claimant Vehicle No: SKU6620E Insured Vehicle No: SKV4482U
 Date of Loss: 08/12/2017 Nature of Claim: TP Claim No: 540404

DESCRIPTION & IDENTIFICATION OF VEHICLE

Reg No: SKU6620E
 Make & Model: MITSUBISHI ATTRAGE, 1.2 CVT (A) Engine No: 3A92UCK5835
 Reg. Date: 11/08/2015 (Man. Year: 2015) Chassis No: MMBSTA13AFH010774
 Colour: Metallic Red Odometer: 5700 km
 Engine Capacity: 1193 cc
 Market Value/New Car Price: N/A
 Sum Insured (S\$): Market Value/New Car Price

CONDITION OF VEHICLE AT THE TIME OF SURVEY

General Condition: Steering (Serviceable): Yes Footbrake (Serviceable): Yes
 Handbrake (Serviceable): Yes Engine Modification: No Pre-accident Condition:

CONDITION OF TYRES

Front Tyre Size: 195/55R15 Rear Tyre Size: 195/55R15
 Front Left Side: West Lake 9 mm Rear Left Side: West Lake 9 mm
 Front Right Side: West Lake 9 mm Rear Right Side: West Lake 9 mm

The above values represent the remaining tyre treads depth

COST OF CLAIMS	Repairer's	Adjuster's	Difference	Diff %
Parts	1,039.00	665.20	373.80	35.98
Miscellaneous Items	0.00	0.00	0.00	
Labour	1,050.00	800.00	250.00	23.81
Paintwork Labour	0.00	0.00	0.00	
Towing	0.00	0.00	0.00	
Gross Total (S\$)	2,089.00	1,465.20	623.80	29.86
+ GST 7.00/7.00% (S\$)	146.23	102.56	43.67	29.86
Nett Amount (S\$)	2,235.23	1,567.76	667.47	29.86

INSPECTION

Date of Assignment: 18/12/2017

Date Inspected: 19/12/2017 Inspected At:

Ready Auto Care Pte Ltd (HQ)
 Blk 10 Ang Mo Kio Industrial Park 2A,
 #03-06, AMK Auto Point
 Singapore 568047

Estimated Period of Repair: 3.0 days

Adjuster: KENNETH KONG

Manager: DENISE TAY KWEE CHENG

NOTE: This report represents our findings at the time and place of inspection stated herein. Such inspection has been carried out to the best of our knowledge and ability but any other liability under any other circumstances is hereby expressly excluded.

REPAIR DETAILS

Reference

Part Source:	(Last Synchronised: 12 Jan 2018)	
Parts:	N/A	MITSUBISHI ATTRAGE 1.2 CVT (A) (Model not available in database)
Labour:	Repairer's	(Price-denominated Standard List)
Print Code:	(Unsubmitted, no print-code for SKU6620E)	
Validity:	These estimates are valid only if they contain the print code (above) on all estimate pages, running page numbers with the END OF ESTIMATES marker on the last estimate page	
Further Info:	Items/values not in reference catalogue are prefixed with an asterisk *.	

Recommended Parts

No.	Qty	Part No.	Particulars	Condition	Repairer's	Amount
1	1		*REAR BUMPER	Buckled	708.00 F	*708.00 FL
2	1		*REAR LEFT BUMPER RETAINER	Serviceable	27.00 F	*- FL
3	1		*REAR LEFT TAIL LAMP	Serviceable	276.00 F	*- FL
4	1		*REAR END PANEL (NPA)	Repair	0.00 F	*- FL
5	1		*BOOT LID (NPA)	Repair	0.00 F	*- FL
6	1		*SET FRONT BUMPER CLIPS	Necessary	28.00 FS	*28.00 FS

F=Franchise part. S=SpcNett. L=ListItemDisc.

Sub Total (\$\$)	1,039.00	736.00
- List Item Discount on L Items 0.00/10.00% (\$\$)	0.00	70.80
Total Parts (\$\$)	1,039.00	665.20

Report was unsubmitted during this print-out.

Recommended Miscellaneous Items

There are no new miscellaneous items selected.

Recommended Labour

No	Particulars	Lab.Type	Repairer's	Amount
Labour Items				
1	TO REMOVE ALL DAMAGED PARTS,KNOCK OUT DENTS,JACK OUT DAMAGED PANEL,ADJUST,REPLACE,RESHAPE,CUT,WELD & REFIX BODY STRUCTURE	New	500.00	400.00
2	SPRAY PAINTING FOR NEW & REPAIRED PARTS INCLUDING SUPPLY OF PAINT MATERIALS	New	500.00	400.00
3	CAVITY PRESERVATION ON ALL AFFECTED AREA	New	50.00	-
Gross Labour Cost (\$\$)			1,050.00	800.00

Report was unsubmitted during this print-out.

< END OF ESTIMATES >