

CC 6/LCR170

23940, Uwa's 7/2

Surveyor:

W. Atkins

DOI:

ASSIGNMENT

18/12/17

Date / Time:

18/12/17

Registered in Merimen:

18/12/17

Pre-assign / CCU / FTE

SLM 6453B



Insured Vehicle No.:

Name of Insured:

LCP Pte

Insured Tel No.:

HP:

Excess Sec II :SS

D.O.A:

4/12/17

Is driver the owner?

( YES / NO )

Nature of Accident:

If NO, Driver Name / Age:

Chong Kwok Yew

Driver Tel No.:

(V/L: YES / NO)

Claim No.:

Policy No.:

Make / Model:

Place of Accident:

25070444056

0999995093

Honda Vezel

CHIRANHILL ROAD

OI GIA REPORT: YES / NO : TP GIA REPORT: YES / NO

Insured Liability:

%

Final ? Yes / No

SUM487K



INSRS:

WSP:

Tel:

Liability:

RMKS:

Pegasus

27006



INSRS:

WSP:

Tel:

Liability:

RMKS:



INSRS:

WSP:

Tel:

Liability:

RMKS:



INSRS:

WSP:

Tel:

Liability:

RMKS:

Date / Time

STAGE

DATE / PIC

Non-Reporting ltr (1st):

Non-Reporting ltr (2nd):

Non-Reporting ltr (Final):

Notification ltr (if non-pickup):

Call OI:

After call ltr to OI:

Documentation Check List: Handler Typist

Notification ltr (if non-pickup)

After call ltr to OI:

Authorisation To Act:

Release Voucher:

Final Repair Bill:

Car Rental Invoice:

Towing Invoice:

LTA / GIA:

Medical Bill:

PIR:

Mandate/Reject Instruction:

LOD

Payment Breakdown Form:

Post-Repair Photos:

Others:

PRELIMINARY ADVICE Date/Time:

Sent By:

FINALIZATION

Date/Time:

Confirm with:

Confirm by:

Repair Cost:

S\$

(

days)

Reduction:

%

Email

Call

FINAL SETTLEMENT

Date/Time:

Confirm with:

Email

Call

Final Liability:

%

100

(Agreed / Assessed) BOLA S/N No.:

N/A

If NO or B 28, Ass. Lia:

Repair Cost:

S\$ 3531.00

Loss of Rental (LOR):

S\$

(

days)

Loss of Use (LOU):

S\$

600.00 (\$120 x 5 days)

Loss of Income (LOI):

S\$

(\$ x 5 days)

LOR only ☐ LOU only ☐LOR + LOU ☐LOR + LOI ☐

(Tick only one)

GIA/LTA Search

S\$

Medical:

S\$

Disbursement:

S\$

(e.g. Tow/ Independent)

Legal Cost

S\$

Total:

S\$ 4136.35

Global Sum S\$:

4100.00

FINAL PAYMENT

Date/Time:

Confirm with:

Email

Call

Payee 1:

S\$ 4100.00

Name 1:

Pegasus Engineering &amp; Trading Pte Ltd.

Payee 2: (Strike if N.A.)

S\$

Name 2:

Payee 3: (Strike if N.A.)

S\$

Name 3:

RECEIVED 11 SEP 2018

1765.50  
300.00  
5.35

501 B2100.00

GIA 18/12/17

1) Claim status: Normal/Reject/Private Settle

2) Report Format:

3) Survey fee:





## LKK Auto Consultants Pte Ltd

51 Ubi Ave 1 #01-25 Paya Ubi Industrial Park, Singapore 408933

TEL: 6256 3561 FAX: 6256 4315

Reg. No: 199607198R GST Reg. No. 19-9607198-R

Affiliated to Federation Internationale Des Experts En Automobile

AIG ASIA PACIFIC INSURANCE PTE LTD

Ref : CC6/LCR17023940/Uwa3

78 SHENTON WAY #08-16  
CHARTIS BUILDINGS SINGAPORE 079120

Date : 18-12-2017



Code : LCR

### 1. Policy Particulars :- THIRD PARTY CLAIM

Insured Veh.	SLM 6453B	Veh. Inspected	SLM 4821K
Policy No.		Coverage (\$)	0.00
Claim No.		Excess (\$)	0.00
Assign From		Assign Date	18/12/2017

### 2. Vehicle Particulars & Condition

Make & Model	c.c	0
Engine No.	HIDDEN	Year of Reg.
Chassis No.		Colour
Odometer	-	Steering
Brakes		Modification
General		

### 3. Conditions of Tyres

	Size	Make	Balance
R/H Front Tyre			mm
L/H Front Tyre			mm
R/H Rear Tyre			mm
L/H Rear Tyre			mm

### 4. Description of Damages

--

### 5. General Information

Accident Date	04/12/2017	Inspection Date	18/12/2017
Survey held at	PEGASUS ENGINEERING & TRADING PTE LTD 174 WESTWOOD CRESCENT, WESTVILLE SINGAPORE 648541		

### 5a. Remarks

A) THE INSPECTION WAS CONDUCTED ON A "WITHOUT PREJUDICE" BASIS. B) IN ACCORDANCE TO YOUR INSTRUCTIONS, WE HAVE NOT AUTHORISED REPAIRS.
-------------------------------------------------------------------------------------------------------------------------------------------

# PEGASUS ENGINEERING & TRADING PTE LTD

GST / ROC COMPANY NO : 201101753C

## Quotation

**From :**

**PEGASUS ENGINEERING & TRADING PTE LTD**  
C/O 51 DEFU LANE 10  
SINGAPORE 539216

Officer in Charge : LOH JIN LOONG  
Tel :  
Email :

**Customer :**

**GRAB RENTALS PTE LTD**  
18 SIN MING LANE  
#01-08 MIDVIEW CITY  
SINGAPORE 573960

Attn :  
Tel :  
Fax :

*Not Authorised*  
*1/5/3300*  
*5 day*  
*18/12/17*  
*2.45/18 Aff. up*

*req: Lkk Marcus*  
*18-12-2017 @ 09:51:13*

Quotation No : QO17/12-1046	Quotation Date : 05/12/2017	Terms : 30 DAYS
Vehicle No : SLM4821K	Chassis No : JM6BN22A8H0146766	Third Party Insurer :
Model : MAZDA 3	Date of Accident :	
Remarks : TP INSURER: AIG, INSURED'S VEHICLE NO: SLM6453B, DATE OF ACCIDENT: 4.12.2017		

ITEM	DESCRIPTION	QTY	UNIT PRICE	AMOUNT (SGD)
1	REAR BUMPER	1	1,075.0000	1,075.00 ✓
2	REAR BUMPER TOW COVER O/S	1	18.0000	18.00 ✓
3	REAR BUMPER REINFORCEMENTS	1	538.0000	538.00 ✓
4	REAR BUMPER CLIPS	10	4.5000	45.00 ✓
5	REAR BUMPER SIDE RETAINER O/S	1	51.0000	51.00 ✓
6	REAR BUMPER SIDE HOLDER	2	74.0000	148.00 1pc
7	REAR BUMPER HOLDER RIVETS	4	6.0000	24.00 X
8	REAR BUMPER REFLECTOR O/S	2	51.0000	102.00 1pc
9	REAR END PANEL	1	506.0000	506.00 ✓
10	REAR END PANEL INNER TRIM	1	86.0000	86.00 X
11	REAR FENDER LOWER 1/4 PANEL O/S	1	124.0000	124.00 ✓
12	REAR FENDER END VENT O/S	1	72.0000	72.00 X
13	REAR LAMP O/S	1	509.0000	509.00 ✓
14	REAR LAMP CLIP HOLDER	4	10.0000	40.00 X
15	LESS 20% ITEM(1-14)	1	-667.6000	-667.60
16	REAR BUMPER PARKING SENSOR <i>S. NOTY</i>	1 set	450.0000	450.00 200
17	PANEL BEATING, KNOCKING AND STRAIGHTEN THE NECESSARY PORTION, REMOVE AND RENEWAL OF PARTS, ADJUST AND REALIGN THE SAME.	1	780.0000	780.00 700
18	PUTTY AND SPRAY PAINTING OF THE AFFECTED PORTION.	1	750.0000	750.00 700
19	TO REINSTALL OF REAR BUMPER PARKING SENSOR	1	120.0000	120.00 50
20	TO REMOVE AND REFIT INTERIOR FITTINGS, TRIMMINGS, GARNISH AND OTHER, TO ENABLE REPAIR.	1	150.0000	150.00 60
21	TO RUST-PROOFING OF THE AFFECTED AREAS.	1	80.0000	80.00 50

C/F 0.00

Page 1 of 2

# PEGASUS ENGINEERING & TRADING PTE LTD

GST / ROC COMPANY NO : 201101753C

## Quotation

<b>From :</b>  <b>PEGASUS ENGINEERING &amp; TRADING PTE LTD</b> C/O 51 DEFU LANE 10 SINGAPORE 539216  Officer in Charge : LOH JIN LOONG Tel : Email :	<b>Customer :</b>  <b>GRAB RENTALS PTE LTD</b> 18 SIN MING LANE #01-08 MIDVIEW CITY SINGAPORE 573960  Attn : Tel : Fax :	
<b>Quotation No :</b> QO17/12-1046	<b>Quotation Date :</b> 05/12/2017	<b>Terms :</b> 30 DAYS
<b>Vehicle No :</b> SLM4821K	<b>Chassis No :</b> JM6BN22A8H0146766	<b>Third Party Insurer :</b>
<b>Model :</b> MAZDA 3	<b>Date of Accident :</b>	
<b>Remarks :</b> TP INSURER: AIG, INSURED'S VEHICLE NO: SLM6453B, DATE OF ACCIDENT: 4.12.2017		

ITEM	DESCRIPTION	QTY	UNIT PRICE	AMOUNT (SGD)
				B/F 0.00
22	TO CHECK ELECTRICAL LIGHTING CONCERNED.	1	60.0000	20 60.00

4172.8

LKK Auto Consultants hence notify the Repairer of the following:

- To resurvey before/after spray painting
- To display damaged part(s) during resurvey
- Parts prices are subject to confirmation
- Third party survey is on a "Without Prejudice" basis
- No (oral) modifications is allowed
- Supplementary works must be resurveyed and is subject to final approval from Insurance Company

Acknowledged by Repairer  
Signature:  
Date:

<b>Sub Total</b>	5,060.40
<b>GST(7.00%)</b>	354.23
<b>Total (SGD)</b>	5,414.63

Please conduct the survey at  
Pegasus Engineering @ Tan Lim Motor Pte Ltd c/o 51 Defu Lane 10 Singapore 539216

**Vivian Lau (LKKAUTO)**

---

**From:** Mavis, Chew <Chew.Mavis@aig.com>  
**Sent:** Thursday, 30 August, 2018 2:46 PM  
**To:** Vivian Lau (LKKAUTO)  
**Cc:** Hsiao Tong (LKKAUTO); Joy Irene (LKKAUTO)  
**Subject:** RE: AIG ref: #2507044410SG003#023# ,Our Ref: CC6/LCR17023940/Uwa3,Accident involving Vehicle SLM 6453B & SLM 4821K on 04/12/2017

Dear Vivian

Thank you for the TP AVF.

Please proceed to settle at best based on BOLA 27.

Best Regards,  
Ms. Mavis Chew  
AIG  
Complex Claims Examiner  
Claims | AIG Asia Pacific Insurance Pte. Ltd.

78 Shenton Way AIG Building #08-16 Singapore 079120  
Tel +(65) 6419 1970 | Fax +(65) 6835 7416  
[chew.mavis@aig.com](mailto:chew.mavis@aig.com) | [www.aig.com.sg](http://www.aig.com.sg)

**IMPORTANT NOTICE:**

*The information in this email (and any attachments) is confidential. If you are not the intended recipient, you must not use or disseminate the information. If you have received this email in error, please immediately notify me by "Reply" command and permanently delete the original and any copies or printouts thereof. Although this email and any attachments are believed to be free of any virus or other defect that might affect any computer system into which it is received and opened, it is the responsibility of the recipient to ensure that it is virus free and no responsibility is accepted by AIG for any loss or damage arising in any way from its use.*

---

**From:** Vivian Lau (LKKAUTO) [mailto:[vivianlau@lkkauto.com](mailto:vivianlau@lkkauto.com)]  
**Sent:** Tuesday, 28 August, 2018 12:30 PM  
**To:** Mavis, Chew  
**Cc:** Hsiao Tong (LKKAUTO); Joy Irene (LKKAUTO)  
**Subject:** RE: AIG ref: #2507044410SG003#023# ,Our Ref: CC6/LCR17023940/Uwa3,Accident involving Vehicle SLM 6453B & SLM 4821K on 04/12/2017

Dear Mavis,

We refer to the email below.

Enclosed is TP video ( uploaded via merimen)

Based on TP video, TP swerved to left to avoid hitting the front vehicle. OID cannot stop in time and hit onto TP.

TP propose Bola 18 is not fitted into the accident scenario as is not merging neither from left nor from right.

Kindly advice on your view/opinion/instruction for this claim.

Thank you

Best Regards,

**Vivian Lau** | Case Handler

**LKK Auto Consultants Pte Ltd**

Phone: 6841-8625 | email: [Vivianlau@lkkauto.com](mailto:Vivianlau@lkkauto.com) | fax: 6741-4108

Blk 51, Paya Ubi Industrial Park, Ubi Avenue 1, #02-25 | S(408933)

---

**From:** Mavis, Chew [<mailto:Chew.Mavis@aig.com>]

**Sent:** Friday, 17 August, 2018 10:40 AM

**To:** Vivian Lau (LKKAuto) <[vivianlau@lkkauto.com](mailto:vivianlau@lkkauto.com)>

**Cc:** Hsiao Tong (LKKAuto) <[chewht@lkkauto.com](mailto:chewht@lkkauto.com)>; Joy Irene (LKKAuto) <[JoyIrene@lkkauto.com](mailto:JoyIrene@lkkauto.com)>

**Subject:** RE: AIG ref: #2507044410SG003#023# ,Our Ref: CC6/LCR17023940/Uwa3,Accident involving Vehicle SLM 6453B & SLM 4821K on 04/12/2017

Hi Vivian

Noted that TPV is equipped with ICC.

Please check with TP if they have AVF too.



Best Regards,

Ms. Mavis Chew

AIG

Complex Claims Examiner

Claims | AIG Asia Pacific Insurance Pte. Ltd.

78 Shenton Way AIG Building #08-16 Singapore 079120

Tel +(65) 6419 1970 | Fax +(65) 6835 7416

[chew.mavis@aig.com](mailto:chew.mavis@aig.com) | [www.aig.com.sg](http://www.aig.com.sg)

IMPORTANT NOTICE:



*The information in this email (and any attachments) is confidential. If you are not the intended recipient, you must not use or disseminate the information. If you have received this email in error, please immediately notify me by "Reply" command and permanently delete the original and any copies or printouts thereof. Although this email and any attachments are believed to be free of any virus or other defect that might affect any computer system into which it is received and opened, it is the responsibility of the recipient to ensure that it is virus free and no responsibility is accepted by AIG for any loss or damage arising in any way from its use.*

---

**From:** Vivian Lau (LKKAuto) [<mailto:vivianlau@lkkauto.com>]  
**Sent:** Wednesday, 15 August, 2018 11:26 AM  
**To:** Mavis, Chew  
**Cc:** Hsiao Tong (LKKAuto); Joy Irene (LKKAuto)  
**Subject:** RE: AIG ref: #2507044410SG003#023# ,Our Ref: CC6/LCR17023940/Uwa3,Accident involving Vehicle SLM 6453B & SLM 4821K on 04/12/2017

Dear Mavis,

We refer to the email below.

Please be informed that we offer to TP 50%, however TP rejected our offer, counter propose Bola 18 is not fitted into the accident scenario as their client is not merging neither from left nor from right. TP are of the view that the collision of head to rear is more appropriate as per both parties report and sketch.

Kindly advice on your view/opinion/instruction for this claim.

Thank you

Best Regards,

**Vivian Lau** | Case Handler

**LKK Auto Consultants Pte Ltd**

Phone: 6841-8625 | email: [Vivianlau@lkkauto.com](mailto:Vivianlau@lkkauto.com) | fax: 6741-4108

Blk 51, Paya Ubi Industrial Park, Ubi Avenue 1, #02-25 | S(408933)

---

**From:** Mavis, Chew [<mailto:Chew.Mavis@aig.com>]  
**Sent:** Tuesday, 7 August, 2018 5:21 PM  
**To:** Vivian Lau (LKKAuto) <[vivianlau@lkkauto.com](mailto:vivianlau@lkkauto.com)>  
**Cc:** Hsiao Tong (LKKAuto) <[chewht@lkkauto.com](mailto:chewht@lkkauto.com)>; Joy Irene (LKKAuto) <[JoyIrene@lkkauto.com](mailto:JoyIrene@lkkauto.com)>  
**Subject:** AIG ref: #2507044410SG003#023# ,Our Ref: CC6/LCR17023940/Uwa3,Accident involving Vehicle SLM 6453B & SLM 4821K on 04/12/2017

Dear Vivian

Please be informed that our insured's GIA report does not indicate any AVF. Have you attempted settlement based on BOLA 18 – merging lane?

#### Attachment(s)

Are accident photos available for attachment?	YES
Was there any video captured by Car Camera?	NO
Was there any audio recorded?	NO



Cornhill Road

SKETCH PLAN

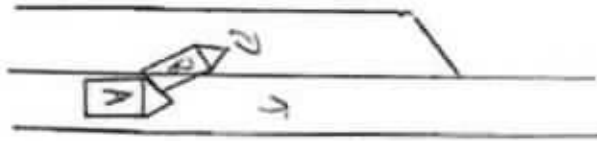

A - SLM 6453B

B - SLM 4821K

DESCRIBE CIRCUMSTANCES OF THE ACCIDENT:

I was driving along Cornhill Road, it was moving to the merging lane, vehicle B suddenly dither to the left and he was jamming brake and could not stop in time and collided in to his right rear portion.
------------------------------------------------------------------------------------------------------------------------------------------------------------------------------------------------------------

Best Regards,  
Ms. Mavis Chew  
AIG  
Complex Claims Examiner  
Claims | AIG Asia Pacific Insurance Pte. Ltd.

78 Shenton Way AIG Building #08-16 Singapore 079120  
Tel +(65) 6419 1970 | Fax +(65) 6835 7416  
[chew.mavis@aig.com](mailto:chew.mavis@aig.com) | [www.aig.com.sg](http://www.aig.com.sg)

IMPORTANT NOTICE:

The information in this email (and any attachments) is confidential. If you are not the intended recipient, you must not use or disseminate the information. If you have received this email in error, please immediately notify me by "Reply" command and permanently delete the original and any copies or printouts thereof. Although this email and any attachments are believed to be free of any virus or other defect that might affect any computer system into which it is received and opened, it is the responsibility of the recipient to ensure that it is virus free and no responsibility is accepted by AIG for any loss or damage arising in any way from its use.

---

**From:** Vivian Lau (LKKAUTO) [<mailto:vivianlau@lkkauto.com>]  
**Sent:** Tuesday, 07 August, 2018 9:08 AM  
**To:** Mavis, Chew  
**Cc:** Hsiao Tong (LKKAUTO); Joy Irene (LKKAUTO)  
**Subject:** Your ref: 2507044410SG, Our Ref: CC6/LCR17023940/Uwa3, Accident involving Vehicle SLM 6453B & SLM 4821K on 04/12/2017

Your ref: 2507044410SG  
Our Ref: CC6/LCR17023940/Uwa3

Dear Mavis,

**Accident involving Vehicle SLM 6453B & SLM 4821K on 04/12/2017**

We refer to the above matter.

Based on the accident report and accident scenario, is conflicting versions.

Kindly advise if there is any video footage(stated in GIA report) submitted by OI/OID to you good office.

*Kindly note that this negotiation between parties on this matter is purely on a without prejudice basis with the sole intention of resolving the matter amicably without parties resorting to legal proceedings. No admission of liability, whatsoever, should be deemed / inferred from this negotiation of terms/settlement.*

*In the event of new evidence being discovered or subsequently produced by either party that will materially affect/influence on the issues of liability/damages, either party is not bound, thereafter, by the negotiation terms/settlement.*

Thank you

Best Regards,

**Vivian Lau** | Case Handler

**LKK Auto Consultants Pte Ltd**

Phone: 6841-8625 | email: [Vivianlau@lkkauto.com](mailto:Vivianlau@lkkauto.com) | fax: 6741-4108

Blk 51, Paya Ubi Industrial Park, Ubi Avenue 1, #02-25 | S(408933)

#### IMPORTANT NOTICE:

The information in this email (and any attachments) is confidential. If you are not the intended recipient, you must not use or disseminate the information. If you have received this email in error, please immediately notify me by "Reply" command and permanently delete the original and any copies or printouts thereof. Although this email and any attachments are believed to be free of any virus or other defect that might affect any computer system into which it is received and opened, it is the responsibility of the recipient to ensure that it is virus free and no responsibility is accepted by American International Group, Inc. or its subsidiaries or affiliates either jointly or severally, for any loss or damage arising in any way from its use.

#### IMPORTANT NOTICE:

The information in this email (and any attachments) is confidential. If you are not the intended recipient, you must not use or disseminate the information. If you have received this email in error, please immediately notify me by "Reply" command and permanently delete the original and any copies or printouts thereof. Although this email and any attachments are believed to be free of any virus or other defect that might affect any computer system into which it is received and opened, it is the responsibility of the recipient to ensure that it is virus free and no responsibility is accepted by American International Group, Inc. or its subsidiaries or affiliates either jointly or severally, for any loss or damage arising in any way from its use.

#### IMPORTANT NOTICE:

The information in this email (and any attachments) is confidential. If you are not the intended recipient, you must not use or disseminate the information. If you have received this email in error, please immediately notify me by "Reply" command and permanently delete the original and any copies or printouts thereof. Although this email and any attachments are believed to be free of any virus or other defect that might affect any computer system into which it is received and opened, it is the responsibility of the recipient to ensure that it is virus free and no responsibility is accepted by American International Group, Inc. or its subsidiaries or affiliates either jointly or severally, for any loss or damage arising in any way from its use.

**GREAT AMERICAN INSURANCE COMPANY**

UEN: T15FC0029B GST REG. NO.: M90370081T  
3 TEMASEK AVENUE, #16-01 CENTENNIAL TOWER  
SINGAPORE 039190  
TEL: +65 6804 8000  
FAX: +65 6235 2616

**MOTOR COVER NOTE: MTGRAB20170989**

The Insured mentioned in this Covernote, having proposed for insurance in respect of the Motor Vehicle described, is hereby HELD COVERED under the terms of the Insurer's usual form of Motor Policy applicable thereto for the period mentioned unless the cover be terminated by the Insurer by notice in writing in which case the Insurance will thereupon cease and a proportionate part of the annual premium payable for such Insurance will be charged for the time the Company has been on risk.

The Insurer	: GREAT AMERICAN INSURANCE COMPANY
The Insured	: Grab Rentals Pte. Ltd.
Insured Nric/Passport No/ Roc	: 201617200G
Policy Coverage	: Comprehensive
Make And Description Of Vehicle	: Mazda 3 1.5 Sedan STD
Vehicle Registration No.	
Year Of Manufacture	: 2017
Engine No.	: P520434836
Chassis No.	: JM6BN22A8H0146766
Engine Capacity/ Tonnage/ Seater	: 1496 cc
Hire Purchase	: Malayan Banking Berhad
Value (S\$)	: Market Value of Insured Vehicle at Time of Loss
Period Of Insurance	: From 31/03/2017 to 30/03/2018
Excess (S\$)	: All Claims Excess – S\$2,000.00 Windscreen Excess – S\$100.00
Great American Authorised Workshop	: Authorised Workshop

I/WE HEREBY CERTIFY THAT POLICY TO WHICH THIS CERTIFICATE RELATES IS ISSUED IN ACCORDANCE WITH THE PROVISIONS OF THE MOTOR VEHICLES (THIRD-PARTY RISK AND COMPENSATION) ACT (CHAPTER 189) AND PART IV OF THE ROAD TRANSPORT ACT 1987 (MALAYSIA)

Note: This Cover Note is only valid for 60 days from the date of issuance unless replaced by the Certificate of Insurance issued by the Company.

For and on behalf of Great American Insurance Company

Great American Insurance Company  
Authorised Signatory

Date of Issue : 30/03/2017

Intermediary : Citrine Systems (S) Pte Ltd (Grab Leasing)

MTR/COVERNOTE/V02/16



9A Lok Yang Singapore 628628  
c/o 51 Defu Lane 10 Singapore 539216

Tel: 6858 1846 / HP 9628 6508  
Fax: 6858 0877

Our Ref SLM4821K  
Your Ref SLM6453B

Date 23/01/18

Claims Department - EXECUTIVE IN CHARGE  
AIG

WITHOUT PREJUDICE

Dear Sir/Madam,

ACCIDENT INVOLVING SLM4821K / SLM6453B on 04/12/17  
(pte hire)

Refer to the above accident and please acknowledge receipt of this letter within 14 days.

It appears that the accident was caused by your insured. Enclosed documents to substantiate our client's property damaged claim as our client had authorized us to quantify, to act and to reach settlement within 6 weeks on their behalf: -

☐ Original survey report /        copies of photographs         
☒ Original Tax-invoice number SV18/01-1055 ☐ police report / police result  
☒ Certificate Of Insurance        ☒ Vehicle search result  
☒ Authorization To Act - Owner/Hirer ☐ Rental Tariff       

\*Survey under insurance instruction / Independent ~~surveyor~~ / No survey.  
LRK

a)	Cost of repair (inclusive GST)	\$ <u>3531.00</u>
b)	Survey fees / Photographs as per request	\$ <u>      </u>
c)	Vehicle Search fees / GIA fees / Police Report fees / Reporting fees	\$ <u>533</u>
d)	Loss of rental @ <u>5</u> days @ \$66.95	\$ <u>334.75</u>
e)	Loss of earnings / rental fees @ <u>5</u> days @ \$100	\$ <u>500.00</u>
f)	Administrative charges to negotiate settlement (Waive if 100% offer made within acknowledge timeframe)	\$ <u>353.10</u>
g)	<u>      </u>	\$ <u>      </u>
	Total	\$ <u>4724.20</u>

\* Driver's injury and other losses exclude in this claim.

If you are agreeable to the above, please forward discharge voucher for our client's signature and payment issued directly to "Pegasus Engineering & Trading Pte Ltd" within 28 days.

Yours faithfully,

*S Sharon Ouw*

Email: [claims@pegasusengr.com.sg](mailto:claims@pegasusengr.com.sg)

**Vivian Lau (LKKAuto)**

---

**From:** Vivian Lau (LKKAuto)  
**Sent:** Wednesday, 20 December, 2017 11:04 AM  
**To:** 'eyap@lioncityrentals.com.sg'  
**Cc:** Zayyer (LKKAuto); Hsiao Tong (LKKAuto)  
**Subject:** ACCIDENT INVOLVING SLM 6453B AND SLM 4821K ON 04/12/2017

**Our Ref: CC6/LCR17023940/Uwa3**

20 December 2017

**LION CITY RENTALS PTE LTD**

Dear Sir/Madam,

**ACCIDENT INVOLVING SLM 6453B AND SLM 4821K ON 04/12/2017**

We refer to the above accident where we are acting for AIG Asia Pacific Insurance Pte Ltd to resolve the claim against you and/or your authorized driver under the Auto Insurance policy taken up with them.

Pursuant to the above said accident wherein you and/or your authorized driver had amongst other information given us your version of how the accident had occurred, we as the appointed agent of your insurers shall proceed to negotiate for an amicable settlement with third party claimant.

If you have evidence/information to prove that we should not settle the third party claim, kindly let us have them in writing within 7 days i.e. by **02/01/2018**, after we shall proceed with negotiation with Third Party claimant on the **without prejudice basis** and any settlement should not bind any claims whatsoever by you/your driver against the other party's insurer arising from this particular accident.

Please call us if you have further queries.

Thank you

Best Regards,

**Vivian Lau** | Case Handler

**LKK Auto Consultants Pte Ltd**

Phone: 6841-8625 | email: [Vivianlau@lkkauto.com](mailto:Vivianlau@lkkauto.com) | fax: 6741-4108

Blk 51, Paya Ubi Industrial Park, Ubi Avenue 1, #02-25 | S(408933)

## AUTHORIZATION TO ACT

TO: PEGASUS ENGINEERING & TRADING PTE LTD

FROM: HIRER OF VEHICLE NUMBER SLM4821K

ACCIDENT INVOLVING SLM6453B

ALONG/AT calmhill road on 04/12/17

I hereby authorize you to act on my behalf in pursuance of my claim for loss of earnings during the repair arising out of the above accident.

This letter serve as the 'AUTHORITY TO ACT'.

We also hereby authorize all agreed settlement payment be made in favour to PEGASUS ENGINEERING & TRADING PTE LTD.

Name : Neo Seng Teck

NRIC : S 6917845F

Address : Block 302 Jurong East Street 32 #12-08 SC 600302

Contact : 81396521

Date : 04/12/17

Signature



Hirer

**RELEASE VOUCHER**  
**(AIG Asia Pacific - Express Third Party Claim)**

"We/I, Pegasus Engineering & Trading Pte Ltd ("the workshop") hereby confirm that we/I have reached an agreement with the appointed surveyor of AIG Asia Pacific Insurance Pte Ltd LKK AUTO CONSULTANTS PTE LTD (name of surveyor) with respect to the amount claimed for \$4,100.00 (Global Sum) for vehicle no SLM 4821K that was damaged pursuant to the accident which occurred on 04/12/2017 (date) along CAIRHILL ROAD (location) involving vehicle no/s SLM 6453B.

This is pursuant to the inspection conducted on 18/12/2017 (date) at "the workshop".

We/I confirm that we/I are/am authorized by the owner GRAB RENTALS PTE LTD ("the third party claimant") of vehicle no. SLM 4821K make the claim as set out in the above paragraph and we/I have full authority to settle the matter on his/her behalf in a manner that we/I deem fit. We/I enclose herein the letter of authority given by "the third party claimant".

We/I further confirm that we/I will indemnify AIG Asia Pacific Insurance Pte Ltd for all damages, loss and/or expense that they will or have already incurred in the event that "the third party claimant" after the above said agreement lodges a further claim against the former for any loss and expenses suffered pertaining to costs of repairs and/or rental and/or loss of use pursuant to the damage to SLM 4821K (vehicle no.) as a result of the accident.

We/I confirm that the agreement reached above is in full and final settlement of any claim of "the third party claimant" pursuant to the accident and that further this settlement is reached on a without prejudice and without admission of liability basis.

This agreement is subject to the application of Singapore law and the Singapore Courts have exclusive jurisdiction over any dispute arising out of the same.

Dated this 18 (day) of Sept (month) 2018 (year)

CKS  

Signed by appointed surveyor

Signed by "the workshop" (with chop)

"The contents of this document apply to vehicle damages only. All personal injuries and damages arising therefrom are excluded from the ambit and application of this document."





# PEGASUS ENGINEERING & TRADING PTE LTD

GST / ROC COMPANY NO : 201101753C

## Tax Invoice

From :
PEGASUS ENGINEERING & TRADING PTE LTD C/O 51 DEFU LANE 10 SINGAPORE 539216
Officer in Charge : LOH JIN LOONG
Tel :
Email :

Customer :
GRAB RENTALS PTE LTD 18 SIN MING LANE #01-08 MIDVIEW CITY SINGAPORE 573960
Attn :
Tel :
Fax :

Inv No : IV18/01-1055	Inv Date : 10/01/2018	Term : 30 DAYS
Vehicle No : SLM4821K	Chassis No : JM6BN22A8H0146766	
Model : MAZDA 3		
Remarks : TP INSURER: AIG, INSURED'S VEHICLE NO: SLM6453B, DATE OF ACCIDENT: 4.12.2017		

ITEM	DESCRIPTION	QTY	UNIT PRICE	AMOUNT (SGD)
1	TO LUMP SUM REPAIR AS RECOMMENDED BY SURVEYOR	1	3,300.0000	3,300.00

Cheques should be made payable to PEGASUS ENGINEERING & TRADING PTE LTD

Sub Total	3,300.00
GST(7.00%)	231.00
Total (SGD)	3,531.00

PEGASUS ENGINEERING & TRADING PTE LTD



Authorised Signature



Our Ref: GR-ACC-2017-02

01 June 2017

Pegasus Engineering & Trading Pte Ltd  
No. 51 Defu Lane 10  
Singapore 539216

Mailing Address  
18 Sin Ming Lane,  
#01-08 Midview City,  
Singapore 573960  
Co. No. 201617200G

To whom it may concern,

**Re: Vehicle Rental Rates for Loss of Rental Claims.**

With regards to the above subject matter, we are pleased to inform you our Grab Rental rate for our various vehicles which are as follows:

S/No.	Make & Model	Daily Rental Rates (S\$)
01	Toyota Prius 1,798cc, 90kw, 120bhp, Automatic	\$ 79.95
02	Mazda 3 1.5 (A) Sedan	\$ 66.95
03	Nissan Qashqai 1.2L	\$78.95
04	Honda Vezel 1.5L	\$77.95
05	Honda Vezel 1.5L Hybrid	\$84.95
06	Toyota Vios 1.5L	\$66.95

Please note that the above stated rate is our daily rental rate to our drivers. For your necessary actions on third party accident claims on loss of rental.

Yours faithfully,

Tay Chee Wee  
Grab Rental Pte Ltd

**Enquire Vehicle & Owner Information ( Vehicle No. SLM6453B As At 04 Dec 2017 / 08:45:00 )****Law Firm Search Details**

Search Reason: Insurance claim in relation to traffic accident  
Law Firm Case No.: SLM4821K

**Current Owner Details**

Owner ID Type: Company  
Owner ID: 201624597K  
Owner Name: LCRF PTE LTD  
Registered Address Type: Private Residential (non-Condo Apt / non-House)  
Registered Block/House No.: 60  
Registered Street Name: ANSON ROAD  
Registered Unit No.: # 11 - 01  
Registered Building Name: -  
Registered Postal Code: 079914

**Current Vehicle Details**

Vehicle No.: SLM6453B  
Make Description/Model: HONDA / GRACE HYBRID 1.5DX AUTO  
Insurance Company Name: AIG ASIA PACIFIC INSURANCE PTE. LTD.

## ...CLAIM SUBFOLDER...(Pending for Survey Report)

Fastlane

CLAIM SUBFOLDER TRACKING							
Case	Notified	Est Submitted	Adj Assigned	Adj Rpt	Adj Submitted	Ins Auth'd	Status
Main	18 Dec 2017 <a href="#">Edit Reg</a>		18 Dec 2017 00:00 <a href="#">Edit Adj Rpt</a>	<b>\$53,300.00</b> <a href="#">Edit Estimates</a>	<b>\$53,300.00</b> <a href="#">View Rpt</a>		<b>Pending for Survey Report</b> <a href="#">Cancel Case</a>

Main	Reference	Claim Details	Documents	Show All					
<b>CLAIM SUBFOLDER DETAILS</b> <span style="float: right;">[Created by adjuster]</span>									
Insured:	LCRF PTE LTD, Co. Reg. No.: 201624597K								
Main Claimant:	GRAB RENTALS PTE LTD, Co. Reg. No.: 201617200G								
Vehicle Reg. No.:	SLM4821K	Date of Loss:	04/12/2017 00:00 - :59 [8 Months and 4 Days From LTA Reg Date (Man Yr)]						
Claim Type:	TP / 2507044410SG	Policy/Cover Note No.:	0999995093						
Vehicle Reg. No. (Insured):	SLM6453B	Policy No. (Claimant):	MTGRAB20170989						
		Excess:							
Repairer:	Pegasus Engineering & Trading Pte Ltd (HQ) 51 DEFU LANE 10, 539216 Defu Lane - Tel: 68581846								
Handling Insurer:	AIG Asia Pacific Insurance Pte. Ltd. (Express) - Tel: 65-6419-3000 ... [Handled by Chew, Mavis] Chew.Mavis@aig.com								
Claimant's Insurer:	Great American Insurance Company (HQ) - Tel: 6804 6047								
Adjuster:	LKK Auto Consultants Pte Ltd (HQ) - Tel: 6256-3561 ... [Handled by MARCUS CHUA] ... [Final Rpt due 28/12/2017]								
<b>ASSOCIATED MAIL RECEIVED</b> <span style="float: right;"><a href="#">View All</a> <a href="#">Compose Case Mail</a></span>									
• AIG_5G (19/12/2017): TP GIA REPORT									
<b>ALL ASSOCIATED TASKS</b> <span style="float: right;"><a href="#">View All</a> <a href="#">Search Tasks</a> <a href="#">Create New Task</a> <a href="#">Complete</a></span>									
Due Date	Priority	Type	Task Group	Subject	Handler	Assigned By	Completed On	Created On	Done?
No results.									

## Claim Documents

\*SLM4821K (2507044410SG)  
[SLM64538]  
TP  
GRAB RENTALS PTE LTD  
Dec 4 2017 12:00AM  
[LCRF PTE LTD]  
Pegasus Engineering & Trading Pte Ltd

<a href="#">Upload Documents</a>			<a href="#">Upload Photos</a>			<a href="#">Compose New Letter</a>			<a href="#">Upload Video</a>			<a href="#">Upload Audio</a>			<b>View</b> <a href="#">View in Browser</a>		
<b>Video</b>												1 per page		<input checked="" type="checkbox"/>			
No	Finalized On	LKK Auto Consultants Pte Ltd (HQ)										Thumbnail		Print			
1	28/08/18 12:27	Video - Accident										1	Load MP4				
<b>Letters/Correspondences</b>												1 per page		<input checked="" type="checkbox"/>			
No	Finalized On	LKK Auto Consultants Pte Ltd (HQ)										Thumbnail		Print			
1	(Draft)	Third Party Express Settlement – Payment Breakdown										1	Edit				
<b>Assessment Reports</b>												1 per page		<input checked="" type="checkbox"/>			
No	Finalized On	AIG Asia Pacific Insurance Pte. Ltd. (SG)										Thumbnail		Print			
1	19/12/17 14:24	Accident Statement From: SC – Reg. No: SLM64538, Claimant: LCRF PTE LTD										1	Load HTM				
<b>Photos/Images</b>												3 per page		<input checked="" type="checkbox"/>			
No	Relabel/Reorder	LKK Auto Consultants Pte Ltd (HQ)										Thumbnail		Print			
1	18/12/17 18:04	Chassis Number										1	Load JPG	<input checked="" type="checkbox"/>			
2	18/12/17 18:04	Odometer Reading										1	Load JPG	<input checked="" type="checkbox"/>			
3	18/12/17 18:04	General View										1	Load JPG	<input checked="" type="checkbox"/>			
4	18/12/17 18:04	General View										1	Load JPG	<input checked="" type="checkbox"/>			
5	18/12/17 18:04	General View										1	Load JPG	<input checked="" type="checkbox"/>			
6	18/12/17 18:04	General View										1	Load JPG	<input checked="" type="checkbox"/>			
7	18/12/17 18:04	General View										1	Load JPG	<input checked="" type="checkbox"/>			
8	18/12/17 18:04	General View										1	Load JPG	<input checked="" type="checkbox"/>			
9	18/12/17 18:04	General View										1	Load JPG	<input checked="" type="checkbox"/>			
10	18/12/17 18:04	General View										1	Load JPG	<input checked="" type="checkbox"/>			
11	18/12/17 18:04	General View										1	Load JPG	<input checked="" type="checkbox"/>			
12	18/12/17 18:04	General View										1	Load JPG	<input checked="" type="checkbox"/>			
13	18/12/17 18:04	General View										1	Load JPG	<input checked="" type="checkbox"/>			
14	18/12/17 18:04	General View										1	Load JPG	<input checked="" type="checkbox"/>			
15	18/12/17 18:04	General View										1	Load JPG	<input checked="" type="checkbox"/>			
16	18/12/17 18:04	General View										1	Load JPG	<input checked="" type="checkbox"/>			
17	18/12/17 18:04	General View										1	Load JPG	<input checked="" type="checkbox"/>			
18	18/12/17 18:04	General View										1	Load JPG	<input checked="" type="checkbox"/>			
19	18/12/17 18:04	General View										1	Load JPG	<input checked="" type="checkbox"/>			
20	18/12/17 18:04	General View										1	Load JPG	<input checked="" type="checkbox"/>			
21	18/12/17 18:04	General View										1	Load JPG	<input checked="" type="checkbox"/>			
22	18/12/17 18:04	General View										1	Load JPG	<input checked="" type="checkbox"/>			
23	18/12/17 18:04	General View										1	Load JPG	<input checked="" type="checkbox"/>			
24	18/12/17 18:04	General View										1	Load JPG	<input checked="" type="checkbox"/>			
25	18/12/17 18:04	General View										1	Load JPG	<input checked="" type="checkbox"/>			
26	18/12/17 18:04	General View										1	Load JPG	<input checked="" type="checkbox"/>			
27	18/12/17 18:04	General View										1	Load JPG	<input checked="" type="checkbox"/>			

Video			1 per page	<input checked="" type="checkbox"/>
No	Finalized On	LKK Auto Consultants Pte Ltd (HQ)	Thumbnail	Print
				<input checked="" type="checkbox"/>
28	18/12/17 18:04	General View	Load JPG	<input checked="" type="checkbox"/>
29	18/12/17 18:04	General View	Load JPG	<input checked="" type="checkbox"/>
30	18/12/17 18:04	General View	Load JPG	<input checked="" type="checkbox"/>
31	18/12/17 18:04	General View	Load JPG	<input checked="" type="checkbox"/>
32	18/12/17 18:04	General View	Load JPG	<input checked="" type="checkbox"/>
33	18/12/17 18:04	General View	Load JPG	<input checked="" type="checkbox"/>
34	18/12/17 18:04	General View	Load JPG	<input checked="" type="checkbox"/>
35	18/12/17 18:04	General View	Load JPG	<input checked="" type="checkbox"/>
36	18/12/17 18:04	General View	Load JPG	<input checked="" type="checkbox"/>
37	18/12/17 18:04	General View	Load JPG	<input checked="" type="checkbox"/>
38	18/12/17 18:04	General View	Load JPG	<input checked="" type="checkbox"/>
39	18/12/17 18:04	General View	Load JPG	<input checked="" type="checkbox"/>
40	18/12/17 18:04	General View	Load JPG	<input checked="" type="checkbox"/>
41	18/12/17 18:04	General View	Load JPG	<input checked="" type="checkbox"/>
42	18/12/17 18:04	General View	Load JPG	<input checked="" type="checkbox"/>
43	18/12/17 18:04	General View	Load JPG	<input checked="" type="checkbox"/>
44	18/12/17 18:04	General View	Load JPG	<input checked="" type="checkbox"/>
45	18/12/17 18:04	General View	Load JPG	<input checked="" type="checkbox"/>
Documentation			1 per page	<input checked="" type="checkbox"/>
No	Relabel/Reorder	LKK Auto Consultants Pte Ltd (HQ)	Thumbnail	Print
1	20/12/17 09:43	TP ESTIMATE - MARKED	Load PDF	
2	20/12/17 09:43	TP GIA REPORT	Load PDF	
3	20/12/17 11:19	Email letter to OI ACCIDENT INVOLVING SLM 64538 AND SLM 4821K ON 04.12.2017	Load PDF	
4	30/08/18 14:53	Email from AIG to settle at best 30.8.18	Load PDF	
5	28/09/18 14:04	WORKSHOP INVOICE	Load PDF	
6	28/09/18 14:04	AUTHORISATION TO ACT FORM	Load PDF	
7	28/09/18 14:04	Release Voucher	Load PDF	
8	28/09/18 14:04	RENTAL RATES	Load PDF	
9	28/09/18 14:04	LTA SEARCH	Load PDF	

## Documents Checklist

DOCUMENTS CHECKLIST	Reset	Save	Print
There are no document checklists configured.			
<b>Our Checklist Remarks - LKK Auto Consultants Pte Ltd (HQ)</b> <div style="border: 1px solid black; height: 40px; margin-top: 5px;"></div>			
<b>Show Remarks To:</b> <input type="checkbox"/> Handling Insurer <small>Note: Remarks are private unless you show it to other parties.</small>			

NOTE: TO BE COMPLETED BY SURVEYOR

TEAM \_\_\_\_\_

### THIRD PARTY EXPRESS SETTLEMENT (PAYMENT BREAKDOWN)

Vehicle No:	SLM6453B (Insd veh)	Model:	MAZDA 3 1.5 SEDAN L
	SLM4821K (TP veh)		SP.6EAT (A)
Date of Accident:	04/12/2017		

Global Sum Settlement	:	<input checked="" type="checkbox"/> [ X ] Yes	<input type="checkbox"/> [ ] No	
Repair Estimate	:	\$		5,414.63
Final Repair Cost	:	\$		4,100.00
Loss of Use }	:	\$		5.00 days at \$120.00 per day
Rental (if any) }	:	\$		days
LTA / GIA Search Fee	:	\$		
Others:	:	\$		
	:	\$		
Final Settlement Sum (Global Sum)	:	\$		4,100.00

**Is Third Party Workshop GIA Registered?**    ☐ [ ] YES    ☒ [ X ] NO    (Kindly indicate below)

**A) For Non GIA Registered Workshop:**    Agreed Liability \_\_\_\_\_ 100 \_\_\_\_\_ (%)

**B) For GIA Registered Workshop:**    BOLA Applicable: Yes/ No    BOLA Scenario No: \_\_\_\_\_

BOLA Liability: \_\_\_\_\_ (%)    Assessed Liability (\*): \_\_\_\_\_ (%)

*\* Assessed Liability to be filled only for chain collisions and for cases where BOLA does not apply.*

Remarks \_\_\_\_\_

Payment Instruction: Payee's Breakdown			
1)	Pegasus Engineering & Trading Pte Ltd	:	\$ 4,100.00
2)		:	\$
3)		:	\$
4)		:	\$

JOANNE LEE KHANG MIN

28 Sep  
2018

LKK Auto Consultants Pte Ltd

Date

Please attach all the supporting documents to the form.

(Final Repair Bill; Rental Invoice; Release Voucher; Authorisation to Act; Survey Report; Medical Report/ Bill (if any))



# LKK Auto Consultants Pte Ltd

(Co. Reg. No: 199607198R)

51 Ubi Ave 1 #01-25, Paya Ubi Industrial Park  
Singapore 408933

Tel: 6256-3561 Fax: 6844-8805 Email: sur@lkkauto.com; assignments@lkkauto.com

## VEHICLE DAMAGE INSPECTION REPORT

Our File No: CC6/LCR17023940/UWA3Q2

Date: 28/09/2018

### REFERENCE

Handling Insurer: AIG Asia Pacific Insurance Pte. Ltd. Policy No: 0999995093

Claimant Vehicle No: SLM4821K Insured Vehicle No: SLM6453B

Date of Loss: 04/12/2017 Nature of Claim: TP Claim No: 2507044410SG

### DESCRIPTION & IDENTIFICATION OF VEHICLE

Reg No:	SLM4821K	Engine No:	P520434836
Make & Model:	MAZDA 3, 1.5 SEDAN L SP.6EAT (A)	Chassis No:	JM6BN22A8H0146766
Reg. Date:	31/03/2017 (Man. Year: 2017)	Odometer:	35271 km
Colour:	Blue		
Engine Capacity:	1496 cc		
Market Value/New Car Price:	N/A		
Sum Insured (\$\$):	Market Value/New Car Price		

### CONDITION OF VEHICLE AT THE TIME OF SURVEY

General Condition:	Steering (Serviceable):	Yes	Footbrake (Serviceable):	Yes
Handbrake (Serviceable):	Yes	Engine Modification:	No	Pre-accident Condition:

### CONDITION OF TYRES

Front Tyre Size:	205/60 R16	Rear Tyre Size:	205/60 R16
Front Left Side:	Toyo 6 mm	Rear Left Side:	Toyo 6 mm
Front Right Side:	Toyo 6 mm	Rear Right Side:	Toyo 6 mm

The above values represent the remaining tyre treads depth

COST OF CLAIMS	Repairer's	Adjuster's	Difference	Diff %
Parts	3,120.40	2,592.80	527.60	16.91
Miscellaneous Items	0.00	0.00	0.00	
Labour	1,940.00	1,580.00	360.00	18.56
Paintwork Labour	0.00	0.00	0.00	
Towing	0.00	0.00	0.00	
<b>Calculated Gross Total (\$\$)</b>	<b>5,060.40</b>	<b>4,172.80</b>	<b>887.60</b>	<b>17.54</b>
<b>Approved Total (Overridden) (\$\$)</b>		<b>3,300.00</b>		
<b>(\$\$)</b>	5,060.40	3,300.00	1,760.40	34.79
<b>+ GST 7.00/7.00% (\$\$)</b>	354.23	231.00	123.23	34.79
<b>Nett Amount (\$\$)</b>	<b>5,414.63</b>	<b>3,531.00</b>	<b>1,883.63</b>	<b>34.79</b>
<b>+ Loss of Use (5.0 x S\$120.00/day) (\$\$)</b>		600.00		
<b>+ Doc/Search Fee (\$\$)</b>		5.35		
<b>Nett Liability (\$\$)</b>		<b>4,136.35</b>		
<b>Global Sum Settlement (\$\$)</b>		<b>4,100.00</b>		

### INSPECTION

Date of Assignment: 18/12/2017  
Date Inspected: 18/12/2017 Inspected At:

Pegasus Engineering & Trading Pte Ltd  
(HQ)  
51 DEFU LANE 10  
Singapore 539216

Estimated Period of Repair: 5.0 days

---

**Adjuster:** MARCUS CHUA

**Manager:** VIVIAN LAU PEI FENG

*NOTE: This report represents our findings at the time and place of inspection stated herein. Such inspection has been carried out to the best of our knowledge and ability but any other liability under any other circumstances is hereby expressly excluded.*

## REPAIR DETAILS

### Recommended Parts

No.	Qty	Part No.	Particulars	Condition	Repairer's	Amount
1	1		*REAR BUMPER	Dented	1,075.00 FL	*1,075.00 FL
2	1		*REAR BUMPER TOW COVER O/S	Missing	18.00 FL	*18.00 FL
3	1		*REAR BUMPER REINFORCEMENT	Dented / Bent	538.00 FL	*538.00 FL
4	10		*REAR BUMPER CLIPS	Necessary	45.00 FL	*45.00 FL
5	1		*REAR BUMPER SIDE RETAINER O/S	Bent	51.00 FL	*51.00 FL
6	1		*REAR BUMPER SIDE HOLDER	O/S Bent	148.00 FL	*74.00 FL
7	4		*REAR BUMPER HOLDER RIVETS	Not Necessary	24.00 FL	*- FL
8	1		*REAR BUMPER REFLECTOR O/S	O/S Cracked	102.00 FL	*51.00 FL
9	1		*REAR END PANEL	Badly Dented	506.00 FL	*506.00 FL
10	1		*REAR END PANEL INNER TRIM	Not Necessary	86.00 FL	*- FL
11	1		*REAR FENDER LOWER 1/4 PANEL O/S	Badly Dented	124.00 FL	*124.00 FL
12	1		*REAR FENDER END VENT O/S	Not Necessary	72.00 FL	*- FL
13	1		*REAR LAMP O/S	Cracked	509.00 FL	*509.00 FL
14	4		*REAR LAPM CLIP HOLDER	Not Necessary	40.00 FL	*- FL
15	1		*SET REAR BUMPER PARKING SENSOR	Shorted	450.00 FS	*200.00 FS

F=Franchise part. S=SpcNett. L=ListItemDisc

<b>Sub Total (\$\$)</b>	<b>3,788.00</b>	<b>3,191.00</b>
<b>- List Item Discount on L Items 20.00/20.00% (\$\$)</b>	<b>667.60</b>	<b>598.20</b>
<b>Total Parts (\$\$)</b>	<b>3,120.40</b>	<b>2,592.80</b>

Report was unsubmitted during this print-out.

## Recommended Miscellaneous Items

There are no new miscellaneous items selected.

## Recommended Labour

No	Particulars	Lab.Type	Repairer's	Amount
<u>Labour Items</u>				
1	PANEL BEATING ,KNOCKING AND STRAIGHTENING THE NECESSARY PORTION,REMOVE AND RENEWAL OF PARTS ,ADJUST AND REALIGN THE SAME	New	780.00	700.00
2	PUTTY AND SPRAY PAINTING OF THE AFFECTED PORTION	New	750.00	700.00
3	TO REINSTALL OF REAR BUMPER PARKING SENSOR	New	120.00	50.00
4	TO REMOVE AND REFIT INTERIOR FITTINGS ,TRIMMINGS ,GARNISH AND OTHER ,TO ENABLE REPAIR	New	150.00	60.00
5	TO RUST-PROOFING OF THE AFFECTED AREAS	New	80.00	50.00
6	TO CHECK ELECTRICAL LIGHTING CONCERNED	New	60.00	20.00
Gross Labour Cost (S\$)			1,940.00	1,580.00

Report was unsubmitted during this print-out.

< END OF ESTIMATES >