

NATIONAL Assessment Centre Services

[wef 1 Jan 2005] M NA17163848

Date In: 18/12/17-11:49	Job description	Date & Time Completed	Done by
Ref No: NA1617023924/24	SAS e-filing		
Veh No: SLD24976	E-mail (within 3hrs, AIC 2hrs)		
D.O.A: 18/12/17-02:45	i-Motor Claim Form		
OD: TP / Reporting Only	i-Motor W/O (Within: OD 2hrs, TP 4hrs)		
	i-Photo Uploaded		
TP Insurer:	Assessment/Survey Report		
	Ass't Report by Fax / Hand to Owner/Wksp		

Preferred Wksp / INC Assign Wksp / QW: (Tel: (Fax: (
TP Particulars:	Veh No: SLD24976	INC () / Non-INC ()
Owner / Driver: (Tel: (
Policy No: (Period: (Cover Type: (
Confirmed by: (Date: (Time: (
Insured/Driver Liability: ([Note-Est. Status (WO): N: 0-20%; P: 21-79% P: 80-100%]	
Year of Registration: (Warranty: YES () / NO ()	
Excess: (\$	Loading: \$1,000 () / \$2,000 ()	

General Remarks:-

() Walk-In Customer: Customer's information strictly Confidential & Strictly NO refer of repairer.

() Total Loss Case: to e-mail Insurer URGENTLY.

Drive-In () / Towed-In (); Invoice: YES () / NO (); Towing Co: ()

Remarks: (INC hotline: 6788 6616)	Date & Time Completed	Done by
1) Apply for Transport Allowance () / Courtesy Car ()		
2) QC Check / Post Repair Inspection ()		
3) Upload Resurvey Photo [Repair Cost > \$3000] ()		

Injury: _____

Date/Time	Actions

NA1707771	Invoice Preparation Checklist	Am't (\$) Int Bill	Am't (\$) Add Bill
Claimant's Particulars:-	1) AR: Accident Reporting (\$30);		
Driver/Owner:	2) DA: Damage Assessment (\$100); INC (\$80)		
Contact No:	3) TF: Towing Fee \$40/\$45		
Damaged Portion:	4) FT: Follow-Through Survey \$120		
QC Checked by (Engr-In-Charge):	5) FT: Follow-Through Survey (Resurvey) \$30		
Auditors' Comments:-	For claiming against INC Only (wef 10 Jan 2005)		
	6) TR: Re-inspection \$75		
	7) N1: Idac DA + SMRT Survey \$160		
	8) NTUC Additional Services:-		
	OD:		
	*N5: Courtesy Car / Tpt Allowance \$5		
	*N6: Repair Co-ordination \$10		
	*N7: Post Repair Inspection \$25		
	*N8: DV / Collect Excess Coordination \$3		
	TP (N11): TP (Non INC) against INC \$20		
	9) N12: Idac Mobile 30		
	Invoice dated	Fee Charged	
	Invoice dated	Fee Charged	

SINGAPORE ACCIDENT STATEMENT

IMPORTANT NOTICE

1. Please report correctly the details of the accident to speed up the claims process.
2. This Form must be completed by the Policyholder and/or the Authorised Driver.
3. Information provided must be as truthful and accurate as possible. Any wilful misrepresentation or withholding of material facts may allow insurance companies to repudiate policy ability.
4. The issue and acceptance of this Form by insurance companies is not an admission of policy liability on the part of the insurance companies.
5. Any false reporting may be referred to the Police for investigation.
6. This report will be forwarded by the insurers of the insurers of the GIA Records Management Centre established by the General Insurance Association of Singapore(GIA) for archiving and that copies of this report will for a fee be made available upon application by interested parties.
7. By the lodgement of this report to the insurers, you hereby consent to the archiving of this report at the centre and to copies of the report being made available aforesaid.

ACCIDENT STATEMENT

Date Of Report	18/12/2017 11:49
Date Of Accident	18/12/2017 02:45
Exact Location Of Accident	ALONG JB CHECKPOINT TWDS WOODLANDS CHECKPOINT
Country/State of Loss	SINGAPORE

DETAILS OF OWN VEHICLE

Vehicle Registration Number	SLL2497G
Insured/Policyholder	
Name Of Registered Owner	CHEW PIN CHENG
NRIC No	S8315259A
Email Address	NOEMAIL
Mobile Phone No	(LOCAL) +65-81332445
Alternative Phone No	OFFICE-81332445

Vehicle Particulars

Manufacturer	NISSAN
Model	QASHQAI 1.2 DIG-T CVT ABS 2WD 5DR
Exact Purpose for which vehicle was being used at time of accident	PRIVATE USE
Are you claiming under your own insurance policy for repair to your vehicle?	NO
If No, Please state action to be taken	THIRD PARTY
Vehicle Category	PRIVATE CAR

Insurance Company

Name of Insurance Company	AIG ASIA PACIFIC INSURANCE PTE. LTD.
Type Of Coverage	COMPREHENSIVE
Fleet Policy	NO
Policy Number	2100501303-00000
Cover Note Number	

Driver

Name of Driver	JANE CHIA TING HUAN
NRIC No	S8372739Z
Date Of Birth	01/12/1983
Occupation	INDOOR
Date Of Driving Pass	17/06/2005
Driving Experience	12 YEARS AND 6 MONTHS
Gender	FEMALE
Mobile Number	(LOCAL) +65-87780816
Fax Number	
Contact Number	OFFICE-87780816
Email Address	NOEMAIL

Address	BLK 816 WOODLANDS STREET 82 #06-453
Postcode	730816
Was driver an employee of the Insured's Company	NO
If No, Relationship of the Driver with the Insured	SPOUSE
Vehicle Registration Number of Driver's Own Vehicle	-
	-
	-
Insurance Company of Driver's Own Vehicle	-
	-
	-

General Information of the Accident

Type Of Accident	COLLISION - CHANGE/CROSS LANE
Weather Conditions	CLEAR
Road Surface	DRY

Other Information

Was any foreign vehicle involved in this accident?	NO
Was any body injured in the Accident?	NO
Was any other material or property damaged?	YES
I have been approached by unknown person(s) soliciting/offering accident claims assistance.	NO
Number of Passengers (Including Driver)	3

Details of Police Action

Was the accident reported to the police?	NO
If Yes, Please state which Police Station	
Was notice of intended Prosecution given?	NO
If Yes, against whom?	

Circumstances of Accident

REFER TO STATEMENT.

Attachment(s)

Are accident photos available for attachment?	YES
Was there any video captured by Car Camera?	YES
Was there any audio recorded?	NO

DETAILS OF OTHER VEHICLE PROPERTY 1

Vehicle Registration Number	SLD1973Y
Vehicle Make/Model/Colour	
Details Of Properties	
Name of Driver	LEE CHEE CHOY
NRIC/Passport Number	S2637659I
Contact Number	
Address	
Postcode	
Insurance Company Name	
Nature Of Damage	
No. Of Passenger (Including Driver)	5

Details of Witness

Name	
Phone Number	
Email Address	

SKETCH PLAN

IMPORTANT NOTICE

1. Please report **correctly** the details of the accident to speed up the claims process.
2. This Form must be **completed by the Policyholder and/or the Authorised Driver**.
3. Information provided must be as **truthful and accurate as possible**. Any wilful misrepresentation or withholding of material facts may allow insurance companies to **repudiate policy liability**.
4. The issue and acceptance of this Form by insurance companies is not an admission of policy liability on the part of the insurance companies.
5. **Any false reporting may be referred to the Police for investigation.**
6. The report will be forwarded by the insurers of the GIA Records Management Centre established by the General Insurance Association of Singapore (GIA) for archiving and that copies of this report will for a fee be made available upon application by interested parties.
7. By the lodgment of this report to the insurers, you hereby consent to the archiving of this report at the centre and to copies of the report being made available aforesaid.
8. **Consent under the Personal Data Protection Act (PDPA)**

I understand, acknowledge, agree and consent that:

- (a) My insurer, my workshop and the General Insurance Association of Singapore ("GIA") may/are permitted to collect, use, disclose and/or process my personal data/personal information set out in this [form] and any other personal information provided by me or possessed by my insurer (collectively the "**Personal Information**") and disclose and transfer such Personal Information to all insurer(s) who have insured vehicle(s) involved in this accident (all insurer(s) who have insured vehicle(s) involved in this accident shall be collectively referred to as the "**Insurers**"), the Insurers' lawyers/law firms, the Monetary Authority of Singapore and any relevant government agency/authority (such as the police), for the purpose(s) of:
 - (i) processing, handling and/or dealing with my claims including the settlement of the claims and any necessary investigations relating to the claims;
 - (ii) investigating the accident and/or my claims;
 - (iii) carrying out and/or dealing with my instructions or responding to any enquiries by me;
 - (iv) administering my claims (including the mailing of correspondence, statements, invoices, reports or notices to me, which could involve disclosure of certain personal data about me to bring about delivery of the same as well as on the external cover of envelopes/mail packages); and/or
 - (v) complying with applicable law in administering, processing, handling and/or dealing with my claims.(collectively the "**Purposes**")
- (b) all insurer(s) who have insured vehicle(s) involved in this accident and the Insurers' lawyers/law firms, may/are permitted to collect, use, disclose and/or process my Personal Information for one or more of the above Purposes; and
- (c) my Personal Information may/can be disclosed by any of the Insurers and/or GIA to their third party service providers or agents(including their lawyers/law firms), which may be sited outside of Singapore, for one or more of the above Purposes.
- (d) my Personal Information will also be collected and used to compile claims history for the purpose of fraud detection, investigation and management in present and all future claims.
- (e) the information so collected under (d) above may be shared / disclosed:
 - (i) to all insurers and/or any other third parties that assist in evaluating, investigating, controlling or managing fraud, regulators, law enforcement and government agencies as reasonably required for the purposes stated, or
 - (ii) for complying with requirements under any regulations, laws or court orders.

Policyholder's Signature
Date & Time:

Driver's Signature
(If driver is not the policyholder)
Date & Time:

Reporting Centre Personnel's Signature
Name:
NRIC/FIN No.:

SKETCH PLAN

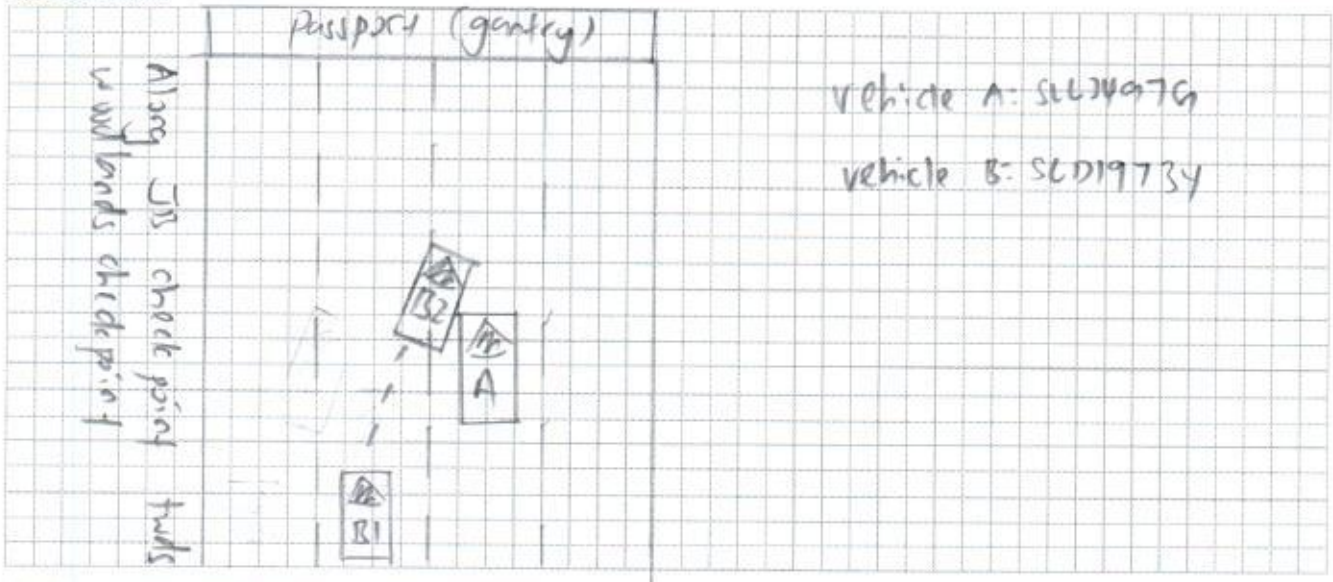

DESCRIBE CIRCUMSTANCES OF THE ACCIDENT

On 18/11/17 02:45 I was travelling along JB checkpoint fuds woodlands checkpoint and it was congested along the way. My vehicle was stationary stopped along lane 2. suddenly vehicle B travelling along lane 3 trying out onto my lane and collided onto my vehicle front left portion.

DECLARATION

I/We declare the foregoing particulars are true in every respect.

Policyholder's Signature
Date & Time:

Driver's Signature
(If driver is not the policyholder)
Date & Time:

Reporting Centre Personnel's Signature
Name:
NRIC/FIN No.:

REPUBLIC OF SINGAPORE
IDENTITY CARD NO. S8372739Z



Name

JANE CHIA TING HUAN

谢庭欢

Race

CHINESE

Date of birth

01-12-1983

Sex

F

Country of birth

MALAYSIA

REPUBLIC OF SINGAPORE DRIVING LICENCE

Licence Number S8372739Z

Name

JANE CHIA TING HUAN

Birth Date 01 Dec 1983

Issue Date 17 Jun 2005



4080776

NRIC No. S8372739Z



Date of issue

03-08-2007

APT BLK 816 WOODLANDS STREET 82 #06-453
SINGAPORE 730816

NRIC No: S8372739Z

Date: 24/11/2012

No: 7215077

YOU ARE LICENSED TO DRIVE VEHICLES IN THE FOLLOWING CLASS(ES)

PASS DATE

Class 3

Motor cars \leq 3000 kg with \leq 7 passengers,
exclusive of the driver; and motor tractors
/vehicles \leq 2500 kg

17 Jun 2005

NP 428A

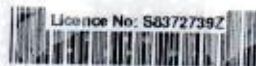



HOTLINE TEL: (65) 6419 3000
FAX: (65) 6415-3723

CERTIFICATE OF INSURANCE

MOTOR VEHICLES (THIRD-PARTY RISKS AND COMPENSATION) ACT(CHAPTER 189)
MOTOR VEHICLES (THIRD-PARTY RISKS AND COMPENSATION) RULES, 1960
ROAD TRANSPORT ACT, 1987 (MALAYSIA)
MOTOR VEHICLES (THIRD-PARTY RISKS) RULES, 1959 (MALAYSIA)

M.X.1

NISSAN AUTO PROTECTOR

OWN DAMAGE EXCESS S\$600.00 (1)
WINDSCREEN EXCESS S\$100.00

(for policies with effect from 1st November 2002)

CERTIFICATE NO. 2100501303-00000

SUM INSURED Market Value
INSURING WITH COE/PARF Yes
SLL2497G

1) VEHICLE REGISTRATION NO.

2) NAME OF INSURED

Chew Pin Cheng

3) EFFECTIVE DATE OF THE COMMENCEMENT
OF INSURANCE FOR THE PURPOSES OF THE ACT

18 Feb 2017

4) DATE OF EXPIRY OF INSURANCE

17 Feb 2018

5) PERSON OR CLASSES OF PERSONS ENTITLED TO DRIVE *

SUBJECT TO AGE CONDITION :All Age Condition

a) The Insured.

b) Any other person who is driving on the Insured's order or with his permission.

This policy will indemnify the insured or any authorised driver only if he/she meets the age conditions.

A Young and/or Inexperienced Driver Excess ("YIDR") of S\$3,000.00, in addition to the

Policy Excess, applies to You and any Authorised Driver (named or unnamed) if You are or the said

Authorised Driver is below the age of 23 and/or has less than 2 years' driving experience.

Provided that the person driving is permitted in accordance with the licensing or other laws or regulations to drive the Motor Vehicle or has been so permitted and is not disqualified by order of a Court of Law or by reason of any enactment or regulation in that behalf from driving the Motor Vehicle.

6) LIMITATION AS TO USE *

Use only for social, domestic and pleasure purposes and for the Insured's business. The Policy does not cover use for hire or rewards, tuition, driving test, racing, pace-making, reliability trial speed-testing the carriage of goods other than samples in connection with any trade or business or use for any purpose in connection with the Motor Trade.

APPROVED REPORTING CENTRES / NISSAN AUTHORISED REPAIRERS

1. Tan Chong Mtr - 913 Bt Timah Rd (T: 64694091/2/3) 2. Tan Chong Mtr - 17 Lor 8 Toa Payoh (T: 63570753/4)

3. TC AutoClinic - No 1 Sixth Lok Yang Rd (T: 62622212) 4. Autolution Industrial - 19 Ubi Rd 4 (T: 64909666)

5. TC AutoClinic - 25 Leng Kee Rd (T: 67038511/2/3)

APPROVED REPORTING CENTRES / AIG AUTHORISED REPAIRERS (FOR CLAIMS-RELATED REPAIRS)

6. ComfortDelgro Engrg - 205 Braddell Rd (T: 63837118) 7. DPS Body & Paint Workshop - 209 Pandan Gardens (T: 65684501)

8. Ethoz - 30 Bukit Batok Cres (T: 66547777) 9. Glass-Fix - 52 Ubi Ave 3 (T: 62780887) - For windscreen only

10. Kan Fook Sing Motor - 61 Defu Lane 12 (T: 67479560) 11. Lai Huat (Meng Kee) Motor - 21 Sin Ming Ind (T: 64538110)

12. Mova Automotive - 1008 Bukit Merah Lane 3 (Tel: 62723892) 13. Progressive Automotive - 3022A Ubi Rd 1 (T: 67415336)

14. SME Motor - 1 Kaki Bukit Ave 6 Blk D (T: 67476106)

LOSS OF USE Loss of Use 10 Days (1500 - 1600cc) - Refer to policy wordings for details

NAMED DRIVER NA

HIRE PURCHASE COMPANY / EMPLOYER'S LOAN Standard Chartered Bank (Singapore) Limited

* Limitations rendered inoperative by Section 8 of the Motor Vehicles (Third-Party Risks and Compensation) Act (Chapter 189) and Section 95 of the Road Transport Act, 1987 (Malaysia), are not to be included under these headings.

I / We hereby Certify that the policy to which this Certificate relates is issued in accordance with the provisions of the Motor Vehicles (Third-Party Risks and Compensation) Act (Chapter 189) and Part IV of the Road Transport Act, 1987 (Malaysia).

Issued At Singapore 22 Feb 2017

AIG Asia Pacific Insurance Pte. Ltd.

500610-569
TAN CHONG CREDIT PTE LTD-TCK
911 BUKIT TIMAH ROAD TAN CHONG MOTOR
CENTRE SINGAPORE 589622

AUTHORISED REPRESENTATIVE

ORIGINAL

SSCSAN