

REF: NS/INC17023874 / Srb2

Surveyor:

## ASSIGNMENT

From:

Date:

Estimated Cost:

OD / TP / WS / TP RES / OD RES / EVA / INV / MV

To Inspect Vehicle No:

at Workshop m/s

of

Insured:

Policy No.

Claims No.

Sum Insured:

Excess:

(Client's Record)

Make of Veh:

(Policy Condition)

Remark: The veh had commenced its repair at the time of inspection.

Bal. or Market Value:

IDAC Accident Rpt:

GIA / PR Seen:

Est. Repairs:

Lum Sum:

CA / REV / REP. / 24 HRS

Date:

Person Contacted:

Vehicle: IN / OUT

Date / Time | Action / Instruction

SHB 50048 - NS / INC17014641 / R/b2

SKC 8591L - X

Confirm: \$638.57, 2 days

Red: \$1759.43, 73%

RECEIVED 10 JAN 2018

Date/Time, File Pass to?

1) typist

Date/Time, File Return to?

2)

Report Format:

Lump Sum / I.B.I: (\$ 638.57)

☐

Preli. Report

☒

Final Report

Days Of Repair: 2

Resurvey No. of Trip:

Add Fee:

☐

Site Insp (\$

☐

Interview (\$

☐

Tech. Invs (\$

☐

Weekend (\$

Survey Fee:

Transportation:

\$ + RS. \$

Photos

Others

TOTAL

Veh No:

SHB 50048

Yr Regn:

17/1/17

Type: M.Car / M.Cycle / Bus / Van / Lorry / Taxi / Prime Mover /

Truck / Trailer or

Make:

Toyota Prius

Colour:

Maroon

Sp. Reading

162683

Eng/No:

C/No:

JTDKN 3C 4605 768770

Gen. Cond: Good / Fair / Poor / Burnt

Steering: Inorder / Jammed / Leaked / Burnt or

Brake: Inorder / Jammed / Leaked / Burnt or

Modi: Nil / S/Rim / STD A/Rim or

Tyre Size:

F: 195/65 R15

R:

BS / DUN / EXNOVA / GY / FS / LIZA / MIC / OHTSU / PIR / SUMI /

TOYO / YOKO or

Fallen

Front

R/Bal.

6

mm

L/Bal.

6

mm

D.O.A.

13/12/2017

Survey held at

SMRT

Des. of Damages: Frt / Rear / O/S / N/S / UIC / Rooftop or

The UIC / Chassis frame / Body Structure affected due to collision.

Rear

R/Bal.

6

mm

L/Bal.

6

mm

D.O.I.

14/12/2017

DIA: 26/11/17 Tax/12/17/2018

Lkk.

NTUC

Date/Time, File Pass to?

1) typist

Date/Time, File Return to?

2)

Report Format:

Lump Sum / I.B.I: (\$ 638.57)

☐

Preli. Report

☒

Final Report

Days Of Repair: 2

Resurvey No. of Trip:

Add Fee:

☐

Site Insp (\$

☐

Interview (\$

☐

Tech. Invs (\$

☐

Weekend (\$

Survey Fee:

Transportation:

\$ + RS. \$

Photos

Others

TOTAL

160

35

195

TP Claims against NTUC Income: Follow-Through Survey

S/No	Income Reference	Claimant (Owner / Taxi Company)	Claimant Vehicle No.	Income Vehicle No.	Date of Accident	Estimate	Tentative repair cost
1	MT/0975034-002	COMFORT TRANSPORTATION	SHC 8925T	SJL 9498G	23/12/2017	\$ 3,546.44	\$ 1,615.56
2	MT/0977201-001	COMFORT TRANSPORTATION	SHA 7354H	SGS 4292P	22/12/2017	\$ 2,411.58	\$ 850.00
3	MT/0969224-002	SMRT TAXIS P/L	SHB 757U	GBG 6683D	09/11/2017	\$ 8,833.60	\$ 3,300.00
4	MT/0973642-002	SMRT TAXIS P/L	SHB 5004B	SKC 8591L	13/12/2017	\$ 2,398.00	\$ 638.57
5	MT/0972983-002	SMRT TAXIS P/L	SHB 5494U	SJS 2558B	08/12/2017	\$ 8,366.69	\$ 3,000.00
6	MT/0973821-002	SMRT TAXIS P/L	SHC 4587L	SIQ 2153X	14/12/2017	\$ 10,479.40	\$ 3,100.00

Claim received from LKK Auto



# National Assessment Centre Services

51 Ubi Ave 1 #01-25 Paya Ubi Industrial Park, Singapore 408933

TEL: 6841 0055 FAX: 6841 6315

Reg. No: 52983356E GST Reg. No. 20-0405911-H



NTUC INCOME INSURANCE CO-OPERATIVE LTD Ref: NS/INC17023874/Srb				
73 BRAS BASAH ROAD #05-01 NTUC TRADE UNION HOUSESINGAPORE 189556			Date: 16-12-2017	
Code: INC4				
<b>1. Policy Particulars :- THIRD PARTY CLAIM</b>				
Insured Veh.	SKC 8591L	Veh. Inspected	SHB 5004B	
Policy No.	5086219651	Coverage (\$)	0.00	
Claim No.		Excess (\$)	0.00	
Assign From		Assign Date	14/12/2017	
<b>2. Vehicle Particulars &amp; Condition</b>				
Make & Model		c.c	0	
Engine No.	HIDDEN	Year of Reg.		
Chassis No.		Colour		
Odometer	-	Steering		
Brakes		Modification		
General				
<b>3. Conditions of Tyres</b>				
	Size	Make	Balance	
R/H Front Tyre			mm	
L/H Front Tyre			mm	
R/H Rear Tyre			mm	
L/H Rear Tyre			mm	
<b>4. Description of Damages</b>				
<b>5. General Information</b>				
Accident Date	13/12/2017	Inspection Date	14/12/2017	
Survey held at	SMRT AUTOMOTIVE SERVICES PTE LTD 60 WOODLANDS INDUSTRIAL PARK E4 SINGAPORE 757705			
<b>5a. Remarks</b>				
A)THE INSPECTION WAS CONDUCTED ON A"WITHOUT PREJUDICE" BASIS. B)IN ACCORDANCE TO YOUR INSTRUCTIONS, WE HAVE NOT AUTHORISED REPAIRS.				

eBaoTech

General Claim

Hello, NAC\_PAYA\_UBI\_800601

[Change Language](#)[Change Password](#)[Log Out](#)[My Desktop](#)  
[Notice of Loss](#)

## Policy Query

Policy No.  Date of Accident   
Vehicle No.(For Motor)

Select	Policy No.	Policyholder Name	Policyholder NRIC	Product	Cover Type	Vehicle No.	Insured Object	Commence Date	Expiry Date
<input checked="" type="radio"/>	5086219351	TAN YAN TING BENEDICT (CHEN YANTING)	S9030336H	GPC	drive CLASSIC	SKC8591L	SKC8591L	19/11/2016	25/02/2018

## SINGAPORE ACCIDENT STATEMENT

### IMPORTANT NOTICE

1. Please report correctly the details of the accident to speed up the claims process.
2. This Form must be completed by the Policyholder and/or the Authorised Driver.
3. Information provided must be as truthful and accurate as possible. Any wilful misrepresentation or withholding of material facts may allow insurance companies to repudiate policy ability.
4. The issue and acceptance of this Form by insurance companies is not an admission of policy liability on the part of the insurance companies.
5. Any false reporting may be referred to the Police for investigation.
6. This report will be forwarded by the insurers of the insurers of the GIA Records Management Centre established by the General Insurance Association of Singapore (GIA) for archiving and that copies of this report will for a fee be made available upon application by interested parties.
7. By the lodgement of this report to the insurers, you hereby consent to the archiving of this report at the centre and to copies of the report being made available aforesaid.

### ACCIDENT STATEMENT

Date Of Report	14/12/2017 08:58
Date Of Accident	13/12/2017 22:50
Exact Location Of Accident	WOODLANDS AVE 6
Country/State of Loss	SINGAPORE

### DETAILS OF OWN VEHICLE

Vehicle Registration Number	SHB5004B
-----------------------------	----------

#### Insured/Policyholder

Name Of Registered Owner	SMRT TAXIS PTE LTD
Co Reg No	198905369K
Email Address	NOEMAIL
Mobile Phone No	
Alternative Phone No	OFFICE-80000000

#### Vehicle Particulars

Manufacturer	TOYOTA
Model	PRIUS TAXI-1.8 (A)
Exact Purpose for which vehicle was being used at time of accident	HIRE AND REWARD
Are you claiming under your own insurance policy for repair to your vehicle?	NO
If No, Please state action to be taken	THIRD PARTY
Vehicle Category	TAXI

#### Insurance Company

Name of Insurance Company	FIRST CAPITAL INSURANCE LTD
Type Of Coverage	THIRD PARTY FIRE AND/OR THEFT
Fleet Policy	YES
Policy Number	D-17087562MFSH
Cover Note Number	

#### Driver

Name of Driver	POH GUO YAN
NRIC No	S1631020D
Date Of Birth	22/09/1964
Occupation	OUTDOOR
Date Of Driving Pass	18/05/1983
Driving Experience	34 YEARS AND 6 MONTHS
Gender	MALE
Mobile Number	
Fax Number	
Contact Number	
EMail Address	NOEMAIL

Address  
 Postcode  
 Was driver an employee of the Insured's Company NO  
 If No, Relationship of the Driver with the Insured OTHER - RELIEF  
 Vehicle Registration Number of Driver's Own Vehicle -  
 -  
 -  
 Insurance Company of Driver's Own Vehicle -  
 -  
 -

#### General Information of the Accident

Type Of Accident COLLISION - HEAD TO REAR  
 Weather Conditions CLEAR  
 Road Surface DRY

#### Other Information

Was any foreign vehicle involved in this accident? NO  
 Was any body injured in the Accident? NO  
 Was any other material or property damaged? YES  
 I have been approached by unknown person(s) soliciting/offering accident claims assistance. NO  
 Number of Passengers (Including Driver) 1

#### Details of Police Action

Was the accident reported to the police? NO  
 If Yes, Please state which Police Station  
 Was notice of intended Prosecution given? NO  
 If Yes, against whom?

#### Circumstances of Accident

I WAS STATIONARY ALONG WOODLANDS AVE 6 DUE TO RED TRAFFIC LIGHT. WHEN THE TRAFFIC LIGHT TURNED GREEN, I STARTED TO MOVE. SUDDENLY THE VEHICLE SKC8591L FROM BEHIND COLLIDED ONTO THE REAR RIGHT PORTION OF MY TAXI.

#### Attachment(s)

Are accident photos available for attachment? YES  
 Was there any video captured by Car Camera? NO  
 Was there any audio recorded? NO

#### DETAILS OF OTHER VEHICLE PROPERTY 1

Vehicle Registration Number SKC8591L  
 Vehicle Make/Model/Colour  
 Details Of Properties  
 Name of Driver TAN YAN TING, BENEDICT  
 NRIC/Passport Number S9030336H  
 Contact Number  
 Address  
 Postcode  
 Insurance Company Name  
 Nature Of Damage  
 No. Of Passenger (Including Driver)

#### Details of Witness

Name  
 Phone Number  
 Email Address

SKETCH PLAN

IMPORTANT NOTICE

1. Please report correctly the details of the accident to speed up the claims process.
2. This Form must be completed by the Policyholder and/or the Authorised Driver.
3. Information provided must be as truthful and accurate as possible. Any wilful misrepresentation or withholding of material facts may allow insurance companies to repudiate policy liability.
4. The issue and acceptance of this Form by insurance companies is not an admission of policy liability on the part of the insurance companies.
5. Any false reporting may be referred to the Police for investigation.
6. The report will be forwarded by the insurers of the GIA Records Management Centre established by the General Insurance Association of Singapore (GIA) for archiving and that copies of this report will for a fee be made available upon application by interested parties.
7. By the lodgment of this report to the insurers, you hereby consent to the archiving of this report at the centre and to copies of the report being made available aforesaid.
8. **Consent under the Personal Data Protection Act (PDPA)**

I understand, acknowledge, agree and consent that:

- (a) My insurer, my workshop and the General Insurance Association of Singapore ("GIA") may/are permitted to collect, use, disclose and/or process my personal data/personal information set out in this [form] and any other personal information provided by me or possessed by my insurer (collectively the "Personal Information") and disclose and transfer such Personal Information to all insurer(s) who have insured vehicle(s) involved in this accident (all insurer(s) who have insured vehicle(s) involved in this accident shall be collectively referred to as the "Insurers"), the Insurers' lawyers/law firms, the Monetary Authority of Singapore and any relevant government agency/authority (such as the police), for the purpose(s) of:
  - (i) processing, handling and/or dealing with my claims including the settlement of the claims and any necessary investigations relating to the claims;
  - (ii) investigating the accident and/or my claims;
  - (iii) carrying out and/or dealing with my instructions or responding to any enquiries by me;
  - (iv) administering my claims (including the mailing of correspondence, statements, invoices, reports or notices to me, which could involve disclosure of certain personal data about me to bring about delivery of the same as well as on the external cover of envelopes/mail packages); and/or
  - (v) complying with applicable law in administering, processing, handling and/or dealing with my claims.(collectively the "Purposes")
- (b) all insurer(s) who have insured vehicle(s) involved in this accident and the Insurers' lawyers/law firms, may/are permitted to collect, use, disclose and/or process my Personal Information for one or more of the above Purposes; and
- (c) my Personal Information may/can be disclosed by any of the Insurers and/or GIA to their third party service providers or agents(including their lawyers/law firms), which may be sited outside of Singapore, for one or more of the above Purposes.
- (d) my Personal Information will also be collected and used to compile claims history for the purpose of fraud detection, investigation and management in present and all future claims.
- (e) the information so collected under (d) above may be shared / disclosed:
  - (i) to all insurers and/or any other third parties that assist in evaluating, investigating, controlling or managing fraud, regulators, law enforcement and government agencies as reasonably required for the purposes stated, or
  - (ii) for complying with requirements under any regulations, laws or court orders.



Policyholder's Signature  
Date & Time:

Driver's Signature  
(If driver is not the policyholder)  
Date & Time:

Reporting Centre Personnel's Signature  
Name:  
NRIC/FIN No.:

## Sketch Plan Pg. 2

### SKETCH PLAN

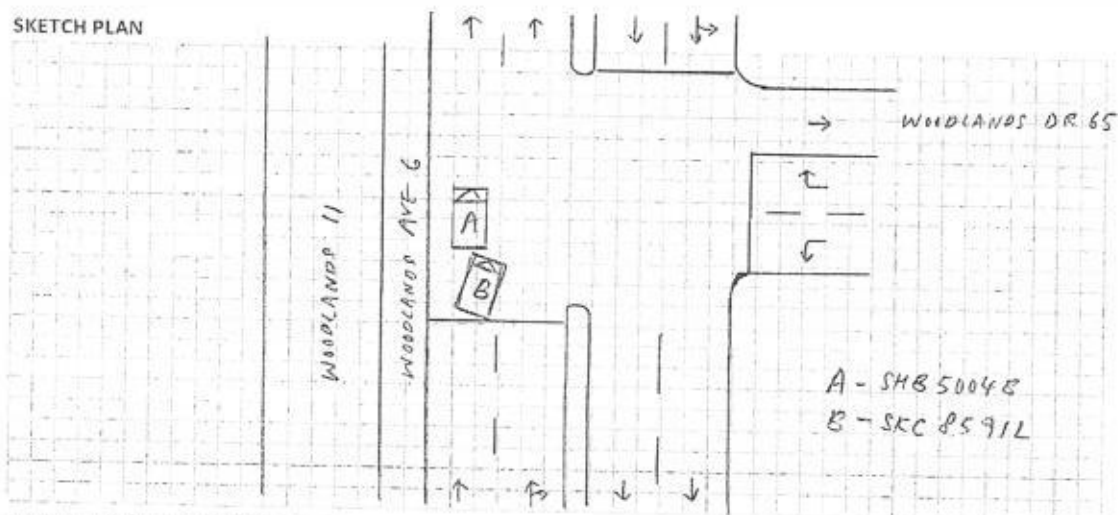

DESCRIBE CIRCUMSTANCES OF THE ACCIDENT

[illegible]

## DECLARATION

I/We declare the foregoing particulars are true in every respect.



Policyholder's Signature  
Date & Time:

Driver's Signature  
(if driver is not the policyholder)  
Date & Time:

Reporting Centre Personnel's Signature  
Name:  
NRIC/FIN No.:



## Enquire PARF/COE Rebate for Registered Vehicle

<b>Vehicle Owner Particulars</b>	
Owner ID Type	Company
Owner ID	5369K
<b>Vehicle Details</b>	
Vehicle No.	SHB5004B
Vehicle to be Exported	No
Intended De-registration Date	15 Dec 2017
Vehicle Make	TOYOTA
Vehicle Model	PRIUS TAXI (SMRT)
Primary Colour	Maroon
Manufacturing Year	2015
Engine No.	2ZR6613397
Chassis No.	JTDKN36U605768770
Maximum Power Output	100.0 kW (134 bhp)
Open Market Value	\$29,508.00
Original Registration Date	19 Jan 2017
First Registration Date	19 Jan 2017
Transfer Count	0
Actual ARF Paid	\$5,000.00
<b>Intended PARF Rebate Details</b>	
PARF Eligibility	Yes
PARF Eligibility Expiry Date	18 Jan 2025
PARF Rebate Amount	\$3,750.00
<b>Intended COE Rebate Details</b>	
COE Expiry Date	18 Jan 2025
COE Category	A - Car up to 1600cc & 97kW (130bhp)
COE Period(Years)	8
PQP Paid	\$40,516.00
COE Rebate Amount	\$35,914.00
<b>Total Rebate Amount</b>	<b>\$39,664.00</b>
<b>Message</b>	
Please note that the 8-year COE for this vehicle cannot be further renewed. The vehicle must be de-registered upon COE expiry or when the vehicle reaches its statutory lifespan (if applicable), whichever is earlier.	

The information contained herein is correct as at 15 Dec 2017

  
OK

Please read through the [Privacy Statement](#), [Terms of Use](#), and [Disclaimer](#).

Please do not use the Back or Forward buttons on your browser as this may alter the results of the transactions.

Best viewed with IE 10 and above, Chrome, Firefox, and Safari.

Copyright 2017 LTA [Privacy Statement](#) [Terms of Use](#) [Disclaimer](#) [Rate the Website](#) [Rate this e-Service](#)

Last updated on 19 Nov 2017 at 12:12 AM

## SMRT Accident Vehicle Repair Estimates

*NMC*

### Section A - To be completed by claims Advisor/Duty officer at Accident Reporting Centre

Reg. No : SHB5004B  
 Ref. No : TAX/12/17/2078  
 Reg. Date : 19/01/2017  
 Vehicle Type : TAXI  
 Make : TOYOTA PRIUS  
 Model : PRIUS  
 Name of Driver : POH GUO YAN  
 Type of Accident : HEAD TO REAR  
 Date / Time of Accident : 13/12/2017 10:50:00 PM  
 Accident Reported Date / Time : 14/12/2017 12:00:00 AM  
 Surveyor is Required? : Yes  
 Survey by :  
 Vehicle is Towed Back? : No  
 Towed Back Date/Time :  
 Replacement Vehicle issued? : No  
 Accident Repair Job Card No : 000024093602  
 Special Instruction to ARC, if any :  
 DROVE IN / SKC8591L  
 Prepared Date : 14/12/2017 09:12:54 AM



*Sebastian*  
*14/12/2017*  
 - Part by part repair.  
 - Question Mark Item Photo  
 - Photo before paint  
*9203621*  
*sebastianyang@lkkauto.com*

**LKK Auto Consultants** hence notify  
 the Repairer of the following:  
 • To resurvey before/after spray painting  
 • To display damaged part(s) during resurvey  
 • Parts prices are subject to confirmation  
 • Third party survey is on a "Without Prejudice" basis  
 • No illegal modification(s) is allowed  
 • Supplementary item(s) must be resurveyed and  
 is subject to final approval from Insurance Company

Acknowledged by Repairer  
 Signature:  
 Date:

*Signature*  
*18/12/17*

Chassis No : JTDKN36U605768770

Mileage

0

Work Shop :

Repair Completed Date / Time :

### Summary of Repair Estimates

	Quotation from ARC	Adjusted by Surveyor, if applicable
Total Labour Charges	: 338.00	200.00
Total Spray Painting Charges	: 558.00	200.00
Total Material Charges	: 647.54 - 1222.00	208.57
Other Charges	: 280.00	30.00
<b>TOTAL</b>	<b>: 1,823.54 2398</b>	<b>638.57</b>
Lum Sum Total	: 0.00	0.00
No. of Repair Days	: 3.00	2.00
Prepared / Adjusted By	:	SEBASTIAN (LKK)
Arc / Surveyor Sing Off Date	: 14/12/2017 10:13:24 AM	14/12/2017 02:48:25 PM

M

LKK

Prepared / Adjusted Date

Remarks

Prepared Date : 14/12/2017 10:13:24 AM

### Section C - To be Completed by Admin Assistant, Accident Repair Centre, Upon Completion of Repair

Quotation No : QN-1712-0526

Quotation Date : 19/12

Invoice Amount :

Invoice No :

Invoice Date :

Prepared Date :

**Part 1 - Labour Works**

Job Scope	Quotation from ARC	Adjusted by Surveyor, if applicable
TO REPAIR RH REAR PORTION	338.00 ✓	200.00 ✓
<b>Total Labour</b>	<b>338.00</b>	<b>200.00</b>

**Part 2 - Spray Painting & Panel Beating Related Works**

Job Scope	Quotation from ARC	Adjusted by Surveyor, if applicable
TO REPSRAY REAR BUMPER	378.00 ✓	200.00 ✓
TO RESPRAY BUMPER BEAM	180.00 ✗	0.00
<b>Total Spray Painting &amp; Panel Beating</b>	<b>558.00</b>	<b>200.00</b>

**Part 3 - Other Costs - Accident and Accident Repair Related Expenses**

Job Scope	Quotation from ARC	Adjusted by Surveyor, if applicable
TO TEST AND REFIX REVERSE SENSOR SYSTEM	120.00	30.00 ✓
TO REPLACE SUNDRY PARTS	100.00	0.00
TO WASH AND VACUUM	60.00	0.00
<b>Total Other Costs</b>	<b>280.00</b>	<b>30.00</b>

2398

## Spare Parts / Material Usage

Part Number	Portion	Stock No	Part Name	Qty	List Price (\$)	Discount (%)	Final Price (\$)	ARC Recommendation	Surveyor Approved	Photos Attached
52159-47905		6505548	BUMPER REAR	2 <sup>1</sup>	458.60	100.00	0.00	Replace	Repair	No <i>R</i>
			PIXEL STICKER	2	60.00	0.00	120.00	Replace	Replace	No <i>✓</i>
			SENSOR REVERSE	1	180.00	0.00	180.00	Replace	Check	No <i>✓</i>
76087-47020		6505618	BUMPER LIP COVER RR/RH	1	118.10	25.00	88.57	Replace	Replace	No <i>✓</i>
52023-12240		6505547	BUMPER REINFORCEMENT REAR	1	205.70	25.00	154.28	Replace	Check	No <i>✓</i>
52015-47050			ARM SUB-ASSY, RR BUMPER RH	1	139.60	25.00	104.70	Replace	Check	No <i>✓</i>
TOTAL MATERIALS								647.55	208.57	
TOTAL MATERIALS(Discounted)								647.54	208.57	
Added Spare Parts / Material Usage After Surveyor Signed off										

Part Number	Portion	Part Name	Qty	List Price (\$)	Discount (%)	Final Price (\$)	ARC Check	Surveyor Check	LT Check
TOTAL SUPPLEMENTARY MATERIALS									

208.57 /  
 + 200.00 /  
 + 230.00 /  

---

 638.57 /

Sebastian  
 28/12/2017

# SMRT Accident Vehicle Repair Estimates

16-12-17/14:48

## Section A - To be completed by claims Advisor/Duty officer at Accident Reporting Centre

Reg. No : SHB5004B  
Ref. No : TAX/12/17/2078  
Reg. Date : 19/01/2017  
Vehicle Type : TAXI  
Make : TOYOTA PRIUS  
Model : PRIUS  
Name of Driver : POH GUO YAN  
Type of Accident : HEAD TO BEAR  
Date / Time of Accident : 13/12/2017 10:50:00-PM  
Accident Reported Date / Time : 14/12/2017 12:00:00 AM  
Surveyor is Required? : Yes  
Survey by : Sebastian  
Vehicle is Towed Back? : No  
Towed Back Date/Time :  
Replacement Vehicle issued? : No  
Accident Repair Job Card No : 000024093602  
Special Instruction to ARC, if any :

DROVE IN / SKC8591L - NTUC IDAC  
BEFORE PAINT PHOTO, FOR CHECK ITEM AND REPLACE ITEM PLEASE CALL SURVEYOR SEBASTIAN (LKK)  
& Email : sebastianyeang @lkkauto.com HP: 90036121

Prepared Date : 14/12/2017 09:12:54 AM



Recording Camera

☐ ☒

Radio Antenna

☐ ☒

1st witness

Date 14-12-17

2nd witness

Date

E 1/2 OF  
KM 162682

16/12/17 11.20 PASS

Vehicle to Wega Date In: 14/12 Towing:  
Time In: 17:00 Driver: TAT.  
Wega Job No: 14029/12  
Vehicle sent to SMRT Date In: 16-12-2017 Towing:  
Time In: 10.20 Driver:  
Received by (SMRT):

**Section B - To be Completed by Service Advisor, Accident Repair Centre**

Chassis No : JTDKN36U605768770

Mileage

0

Work Shop :

Repair Completed Date / Time :

**Summary of Repair Estimates**

	Quotation from ARC	Adjusted by Surveyor, if applicable
Total Labour Charges	: 338.00	0.00
Total Spray Painting Charges	: 558.00	0.00
Total Material Charges	: 991.49	991.49
Other Charges	: 280.00	0.00
<b>TOTAL</b>	<b>: 2,167.49</b>	<b>0.00</b>
<b>Lum Sum Total</b>	<b>: 0.00</b>	<b>0.00</b>
No. of Repair Days	: 3.00	0.00
Prepared / Adjusted By	:	2 days
Arc / Surveyor Sing Off Date	: 14/12/2017 10:13:24 AM	01/01/1900 12:00:00 AM



Prepared / Adjusted Date :

Remarks :

Prepared Date : 14/12/2017 10:13:24 AM

**Section C - To be Completed by Admin Assistant, Accident Repair Centre, Upon Completion of Repair**

Quotation No :

Invoice No :

Quotation Date :

Invoice Date :

Invoice Amount :

Prepared Date :



**Section D - Details of Repair Estimates****Part 1 - Labour Works**

Job Scope	Quotation from ARC	Adjusted by Surveyor, if applicable
TO REPAIR RH REAR PORTION	338.00	0.00 200
<b>Total Labour</b>	<b>338.00</b>	<b>0.00</b>

**Part 2 - Spray Painting & Panel Beating Related Works**

Job Scope	Quotation from ARC	Adjusted by Surveyor, if applicable
TO REPSRAY REAR BUMPER	378.00	0.00 200
TO RESPRAY BUMPER BEAM	180.00	0.00 ?
<b>Total Spray Painting &amp; Panel Beating</b>	<b>558.00</b>	<b>0.00</b>

**Part 3 - Other Costs - Accident and Accident Repair Related Expenses**

Job Scope	Quotation from ARC	Adjusted by Surveyor, if applicable
TO TEST AND REFIX REVERSE SENSOR SYSTEM	120.00	0.00 30
TO REPLACE SUNDRY PARTS	100.00	0.00 X
TO WASH AND VACUUM	60.00	0.00 X
<b>Total Other Costs</b>	<b>280.00</b>	<b>0.00</b>

**Part 4 - Spare Parts / Material Usage**

Part Number	Portion	Stock No	Part Name	Qty	List Price (\$)	Discount (%)	Final Price (\$)	ARC Recommended	Surveyor Approved	Photos Attached
52159-47905		6505548	BUMPER REAR	1	458.60	25.00	343.95	Replace	Replace <i>R</i>	No
			PIXEL STICKER	2	60.00	0.00	120.00	Replace	Replace <i>✓</i>	No
			SENSOR REVERSE	1	180.00	0.00	180.00	Replace	Replace <i>✓</i>	No
76087-47020		6505618	BUMPER LIP COVER RR/RH	1	118.10	25.00	88.57	Replace	Replace <i>✓</i>	No
52023-12240		6505547	BUMPER REINFORCEMENT REAR	1	205.70	25.00	154.27	Replace	Replace <i>✓</i>	No
52015-47050			ARM SUB-ASSY, RR BUMPER RH	1	139.60	25.00	104.70	Replace	Replace <i>?</i>	No
<b>TOTAL MATERIALS</b>								<b>991.50</b>	<b>991.49</b>	
<b>TOTAL MATERIALS(Discounted)</b>								<b>991.49</b>	<b>991.49</b>	

**Added Spare Parts / Material Usage After Surveyor Signed off**

Part Number	Portion	Part Name	Qty	List Price (\$)	Discount (%)	Final Price (\$)	ARC Check	Surveyor Check	LT Check
<b>TOTAL SUPPLEMENTARY MATERIALS</b>									

**National Assessment Centre Services**

51 Ubi Ave 1 #01-25 Paya Ubi Industrial Park, Singapore 408933

TEL: 6841 0055 FAX: 6841 6315



Thatcham escribe

Reg. No: 52983356E GST Reg. No. 20-0405911-H

NTUC INCOME INSURANCE CO-OPERATIVE LTD Ref: NS/INC17023874/Srbe2				
73 BRAS BASAH ROAD #05-01 NTUC TRADE UNION HOUSESINGAPORE 189556			Date: 16-01-2018	
			Code: INC4	
<b>1. Policy Particulars :- THIRD PARTY CLAIM</b>				
Insured Veh.	SKC 8591L	Veh. Inspected	SHB 5004B	
Policy No.	5086219651	Coverage (\$)	0.00	
Claim No.	MT/0973642-002	Excess (\$)	0.00	
Assign From		Assign Date	14/12/2017	
<b>2. Vehicle Particulars &amp; Condition</b>				
Make & Model	TOYOTA PRIUS	c.c	1798	
Engine No.	HIDDEN	Year of Reg.	2017	
Chassis No.	JTDKN36U605768770	Colour	MAROON	
Odometer	162683	Steering	IN ORDER	
Brakes	IN ORDER	Modification	NIL	
General	FAIR			
<b>3. Conditions of Tyres</b>				
	Size	Make	Balance	
R/H Front Tyre	195/65 R15	FALKEN	6 mm	
L/H Front Tyre	195/65 R15	FALKEN	6 mm	
R/H Rear Tyre	195/65 R15	FALKEN	6 mm	
L/H Rear Tyre	195/65 R15	FALKEN	6 mm	
<b>4. Description of Damages</b>				
THE VEHICLE SUSTAINED DAMAGES AT THE REAR PORTION. DAMAGES SEE DETAILS.				
<b>5. General Information</b>				
Accident Date	13/12/2017	Inspection Date	14/12/2017	
Survey held at	SMRT AUTOMOTIVE SERVICES PTE LTD 60 WOODLANDS INDUSTRIAL PARK E4 SINGAPORE 757705			
<b>5a. Remarks</b>				
A) THE INSPECTION WAS CONDUCTED ON A "WITHOUT PREJUDICE" BASIS. B) IN ACCORDANCE TO YOUR INSTRUCTIONS, WE HAVE NOT AUTHORISED REPAIRS.				
<b>5b. Estimate Days of Repair</b>				
ESTIMATED NORMAL PERIOD FOR REPAIR:		2 Working Days		



# National Assessment Centre Services

51 Ubi Ave 1 #01-25 Paya Ubi Industrial Park, Singapore 408933

TEL: 6841 0055 FAX: 6841 6315

Reg. No: 52983356E GST Reg. No. 20-0405911-H



Page No.:1 of 1

## ADJUSTMENT ON REPAIR COST FOR VEHICLE NO. SHB 5004B

Qty	Description of Parts	Condition	Estimate By Workshop (\$)	Our Adjusted (\$)
	<b>REPLACEMENT OF PARTS</b>			
1	BUMPER LIP COVER RR/RH (DISC 25%)	DEFORMED	118.10	88.57
2	PIXEL STICKER @\$60.00 (SN)	NECESSARY	120.00	120.00
1	SENSOR REVERSE	NOT NECESSARY	180.00	-
1	BUMPER REINFORCEMENT REAR	NOT NECESSARY	205.70	-
1	ARM SUB-ASSY, RR BUMPER RH	NOT NECESSARY	139.60	-
1	BUMPER REAR	TO REPAIR	458.60	-
			1,222.00	208.57
	<b>LABOUR</b>			
	THATCHAM STANDARD REPAIR TIME ON BODY WORKS.		458.00	230.00
	THATCHAM TTS STANDARD SPRAY PAINTING COST AND LABOUR.		558.00	200.00
	TO REPLACE SUNDRY PARTS.	NOT NECESSARY	100.00	-
	TO WASH AND VACUUM.	NOT NECESSARY	60.00	-
			1,176.00	430.00
	<b>GRAND TOTAL</b>		<b>2,398.00</b>	<b>638.57</b>
<b>RECOMMENDED COST OF REPAIRS (CONFIRMED)</b>				<b>638.57</b>

Report Ref No. NS/INC17023874/Srbe2

YEANG WAI KEEN  
Automotive Assessor

K.K. LAU CPT(RET)

BEng(Hons), B.Bus, MBA, PEng, PE,  
MInstAEA, MASME, MIRTE

REGD Auto Consultant-SAE, Licensed Appraiser

DISCLAIMER OF LIABILITY TO THIRD PARTIES:- This Report is made solely for the use and benefit of the Client named on the front page of this Report.

No liability of responsibility whatsoever, in contract or tort, is accepted to any third party who may rely on the Report wholly or in part. Any third party acting or relying on this Report, in whole or in part, does so at his or her own risk.