

## SINGAPORE ACCIDENT STATEMENT

### IMPORTANT NOTICE

1. Please report correctly the details of the accident to speed up the claims process.
2. This Form must be completed by the Policyholder and/or the Authorised Driver.
3. Information provided must be as truthful and accurate as possible. Any wilful misrepresentation or withholding of material facts may allow insurance companies to repudiate policy ability.
4. The issue and acceptance of this Form by insurance companies is not an admission of policy liability on the part of the insurance companies.
5. Any false reporting may be referred to the Police for investigation.
6. This report will be forwarded by the insurers of the insurers of the GIA Records Management Centre established by the General Insurance Association of Singapore(GIA) for archiving and that copies of this report will for a fee be made available upon application by interested parties.
7. By the lodgement of this report to the insurers, you hereby consent to the archiving of this report at the centre and to copies of the report being made available aforesaid.

ACCIDENT STATEMENT	
Date Of Report	14/12/2017 11:32
Date Of Accident	13/12/2017 14:20
Exact Location Of Accident	PIE TOWARDS CHANGI SLIP ROAD TOWARDS UBI AVE 2
Country/State of Loss	SINGAPORE
DETAILS OF OWN VEHICLE	
Vehicle Registration Number	SKP9513M
Insured/Policyholder	
Name Of Registered Owner	ONG CHENG POH
NRIC No	S1631273H
Email Address	NOEMAIL
Mobile Phone No	(LOCAL) +65-96208296
Alternative Phone No	OTHERS-96208296
Vehicle Particulars	
Manufacturer	MAZDA
Model	BIANTE
Exact Purpose for which vehicle was being used at time of accident	
Are you claiming under your own insurance policy for repair to your vehicle?	NO
If No, Please state action to be taken	THIRD PARTY
Vehicle Category	PRIVATE CAR
Insurance Company	
Name of Insurance Company	SOMPO INSURANCE SINGAPORE PTE. LTD.
Type Of Coverage	COMPREHENSIVE
Fleet Policy	NO
Policy Number	D17MTPV01015137
Cover Note Number	
Driver	
Name of Driver	ONG CHENG POH
NRIC No	S1631273H
Date Of Birth	12/09/1964
Occupation	INDOOR
Date Of Driving Pass	22/03/1986
Driving Experience	31 YEARS AND 8 MONTHS
Gender	MALE
Mobile Number	(LOCAL) +65-96208296
Fax Number	
Contact Number	OTHERS-96208296
Email Address	NOEMAIL

Address	APT BLK 353 ANG MO KIO STREET 32 #12-143 SINGAPORE
Postcode	560353
Was driver an employee of the Insured's Company	NO
If No, Relationship of the Driver with the Insured	OWNER
Vehicle Registration Number of Driver's Own Vehicle	-
	-
	-
Insurance Company of Driver's Own Vehicle	-
	-
	-

#### General Information of the Accident

Type Of Accident	COLLISION - HEAD TO REAR
Weather Conditions	CLEAR
Road Surface	DRY

#### Other Information

Was any foreign vehicle involved in this accident?	NO
Was any body injured in the Accident?	NO
Was any other material or property damaged?	YES
I have been approached by unknown person(s) soliciting/offering accident claims assistance.	NO
Number of Passengers (Including Driver)	1

#### Details of Police Action

Was the accident reported to the police?	NO
If Yes, Please state which Police Station	
Was notice of intended Prosecution given?	NO
If Yes, against whom?	

#### Circumstances of Accident

REFER TO SKETCH PLAN

#### Attachment(s)

Are accident photos available for attachment?	YES
Was there any video captured by Car Camera?	NO
Was there any audio recorded?	NO

#### DETAILS OF OTHER VEHICLE PROPERTY 1

Vehicle Registration Number	SKH4600U
Vehicle Make/Model/Colour	BMW
Details Of Properties	
Name of Driver	
NRIC/Passport Number	
Contact Number	
Address	
Postcode	
Insurance Company Name	
Nature Of Damage	
No. Of Passenger (Including Driver)	

#### Details of Witness

Name	
Phone Number	
Email Address	

## Accident Sketch Plan

### SKETCH PLAN

#### IMPORTANT NOTICE

1. Please report correctly the details of the accident to speed up the claims process.
2. This Form must be completed by the Policyholder and/or the Authorised Driver.
3. Information provided must be as truthful and accurate as possible. Any wilful misrepresentation or withholding of material facts may allow insurance companies to repudiate policy liability.
4. The issue and acceptance of this Form by insurance companies is not an admission of policy liability on the part of the insurance companies.
5. Any false reporting may be referred to the Police for investigation.
6. The report will be forwarded by the insurers of the GIA Records Management Centre established by the General Insurance Association of Singapore (GIA) for archiving and that copies of this report will for a fee be made available upon application by interested parties.
7. By the lodgment of this report to the insurers, you hereby consent to the archiving of this report at the centre and to copies of the report being made available aforesaid.
8. Consent under the Personal Data Protection Act (PDPA)

I understand, acknowledge, agree and consent that:

- (a) My insurer, my workshop and the General Insurance Association of Singapore ("GIA") may/are permitted to collect, use, disclose and/or process my personal data/personal information set out in this [form] and any other personal information provided by me or possessed by my insurer (collectively the "Personal Information") and disclose and transfer such Personal Information to all insurer(s) who have insured vehicle(s) involved in this accident (all insurer(s) who have insured vehicle(s) involved in this accident shall be collectively referred to as the "Insurers"), the Insurers' lawyers/law firms, the Monetary Authority of Singapore and any relevant government agency/authority (such as the police), for the purpose(s) of:
  - (i) processing, handling and/or dealing with my claims including the settlement of the claims and any necessary investigations relating to the claims;
  - (ii) investigating the accident and/or my claims;
  - (iii) carrying out and/or dealing with my instructions or responding to any enquiries by me;
  - (iv) administering my claims (including the mailing of correspondence, statements, invoices, reports or notices to me, which could involve disclosure of certain personal data about me to bring about delivery of the same as well as on the external cover of envelopes/mail packages); and/or
  - (v) complying with applicable law in administering, processing, handling and/or dealing with my claims. (collectively the "Purposes")
- (b) all insurer(s) who have insured vehicle(s) involved in this accident and the Insurers' lawyers/law firms, may/are permitted to collect, use, disclose and/or process my Personal Information for one or more of the above Purposes; and
- (c) my Personal Information may/can be disclosed by any of the Insurers and/or GIA to their third party service providers or agents (including their lawyers/law firms), which may be sited outside of Singapore, for one or more of the above Purposes.
- (d) my Personal Information will also be collected and used to compile claims history for the purpose of fraud detection, investigation and management in present and all future claims.
- (e) the information so collected under (d) above may be shared / disclosed:
  - (i) to all insurers and/or any other third parties that assist in evaluating, investigating, controlling or managing fraud, regulators, law enforcement and government agencies as reasonably required for the purposes stated, or
  - (ii) for complying with requirements under any regulations, laws or court orders.

  
\_\_\_\_\_  
Policyholder's Signature  
Date & Time:

  
\_\_\_\_\_  
Driver's Signature  
(If driver is not the policyholder)  
Date & Time:

**CITY AUTO PTE LTD**  
Blk 8 Sin Ming Road  
#01-58/60/62 Sin Ming Ind Est  
Singapore 575643  
Tel: 6453 7235 Fax: 6453 7944  
(Claims Section)  
\_\_\_\_\_  
Reporting Centre Personnel's Signature  
Name: VRANA LAW  
NRIC/FIN No.:

## Accident Sketch Plan

### SKETCH PLAN

Paya Lebar Road

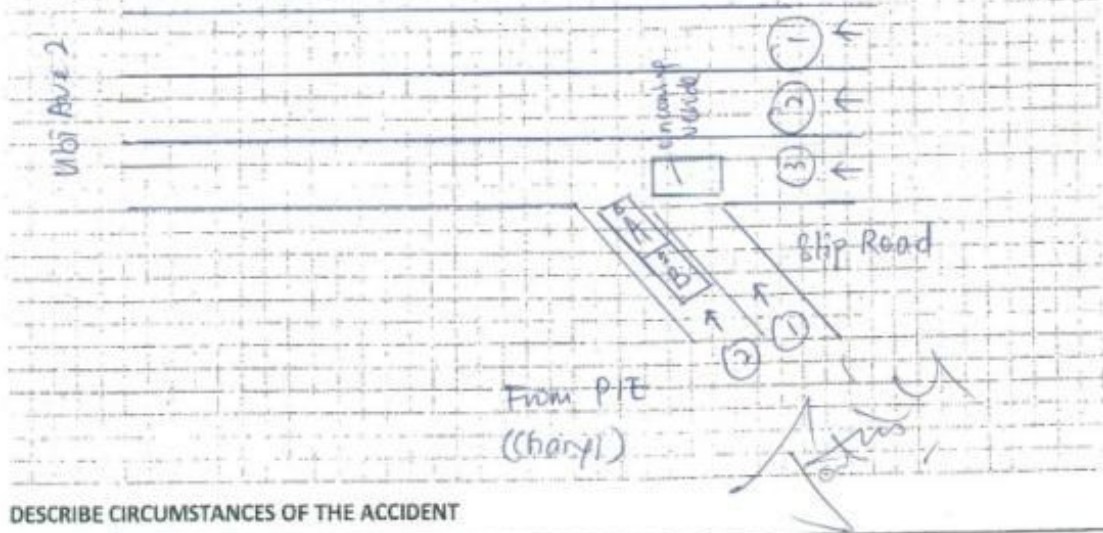

DESCRIBE CIRCUMSTANCES OF THE ACCIDENT

I was travelling along PIE towards Changi Exit 11  
Paya Lebar Slip Road towards Ubi on extreme left  
(lane 2). I slowed down to stop to give way  
for on coming vehicle, suddenly I felt an impact  
on my rear. I went down from my vehicle to check  
and realize vehicle B hit onto my vehicle rear  
portion.

## DECLARATION

I/We declare the foregoing particulars are true in every respect.

Policyholder's Signature  
Date & Time:

14/12/2017  
11:00 am

Driver's Signature

(If driver is not the policyholder)  
Date & Time: 01/20/18

Date & Time: 14/12/2018  
11:00 am.

CITY AUTO PTE LTD

Blk 8 Sin Ming Road  
#01-58/60/62 Sin Ming Ind Est  
Singapore 575643  
Tel: 6453 1235 Fax: 6453 7944  
(Claims Section)

Reporting Centre Personnel's Signature

Name: VRONGA Law  
NRIC/IN No.:





Sompo Insurance Singapore Pte. Ltd.

50 Raffles Place, 40th-45th Singapore Land Tower, Singapore 048623  
Tel: 6451 5555 | Fax: 6371 3302 | Website: www.sompo.com.sg  
Dir. Reg. No. 198905498E | GST Reg. No. S201002194

### Certificate of Insurance

**MOTOR VEHICLES (THIRD-PARTY RISKS AND COMPENSATION) ACT (CHAPTER189)  
MOTOR VEHICLES (THIRD-PARTY RISKS AND COMPENSATION) RULES,1960  
ROAD TRANSPORT ACT,1987 (MALAYSIA)  
MOTOR VEHICLES (THIRD-PARTY RISKS) RULES,1959 (MALAYSIA)**

Cert No./Policy No. : D17MTPV01015137  
Insured : ONG CHENG POH  
Motor Car (Registration No.) : SKP9513M  
Cover : Comprehensive - ExcelDrive PRESTIGE  
Policy Commencement Date : 24 OCTOBER 2017 00:00  
Policy Expiry Date : 23 OCTOBER 2018 23:59  
Maximum Liability (Section I) : Market value at time of loss  
Excess\* : \$600 - Section I  
(Waived up to S\$1,000 if accident repair is done at ExcelDrive Workshops for the first claim per policy year)  
Voluntary Excess\* : N/A  
Windscreen Excess\* : S\$100.00 - Waived if Repair at ExcelDrive Workshop  
Loss of Use : Per Policy Schedule  
\* Subject to GST wherever applicable

**Persons or Classes of Persons entitled to drive\***

1. The Insured.
2. Any other person who is driving on the Insured's order or with his permission.
3. In the event of the death of the Insured,
  - a. any member of the Insured's family, or a paid driver who has been driving the Motor Car during the life of the Insured and permission to drive had not been withdrawn prior to the death of the Insured; and
  - b. any other person who has been given permission to drive the Motor Car prior to the death and such permission had not been withdrawn by the Insured.

Provided that the person driving is permitted in accordance with the licensing or other laws or regulations to drive the Motor Car or has been so permitted and is not disqualified by order of a Court of Law or by reason of any enactment or regulation in that behalf from driving the Motor Car. And provided further that the Motor Car is registered under the Road Traffic Act (Chapter 276) and its registration under the Road Traffic Act (Chapter 276) has not been cancelled at the time of the accident, loss or damage.

**Limitations As To Use**

Use only for social, domestic and pleasure purpose and for the Insured's business. The Policy does not cover use for hire or reward, racing, pace-making, speed testing, reliability trial, the carriage of goods other than samples in connection with any trade or business or use for any purposes in connection with the Motor Trade.

**ExcelDrive Workshops and Accident Reporting**

It is a condition precedent to liability that the Insured shall call at the Company's Accident Reporting Center with the Motor Car within 24 hours of the accident or by the next working day thereof.

All accident repairs to the Motor Car must be carried out at ExcelDrive Workshops, otherwise the claim is not payable under the Policy. For ExcelDrive Prestige Plan, accident repairs to the Motor Car can be carried out at any workshop other than ExcelDrive Workshops.

For the list of Accident Reporting Centres and ExcelDrive Workshops, please visit our website at [www.sompo.com.sg](http://www.sompo.com.sg) or call our Emergency Hotline: (65) 6226 3323.

We HEREBY CERTIFY that the policy to which this Certificate relates is issued in accordance with (1) the provisions of the Motor Vehicles (Third-Party Risks and Compensation) Act (Chapter 189) and Part IV of the Road Transport Act, 1987 (Malaysia); and (2) the Policy terms, conditions and exceptions of the Private Car Policy ref MTP 27.

Sompo Insurance Singapore Pte. Ltd.

Authorised Signatory

Date/Time of Issue : 17 OCTOBER 2017 10:12

**IMPORTANT NOTICE**

- e Keep the Certificate in your Motor Car.
- e Under the Motor Vehicles (Third-Party Risks and Compensation) Act (Chapter 189), it shall be unlawful for any person to use or cause to permit any other person to use a motor vehicle without a valid policy of insurance under the Act.
- e On the sale of the Motor Car or if for any reason the Insurance is terminated during its currency, the Insured must surrender the Certificate of Insurance and the Policy to the insurance company. If the Certificate of Insurance has been lost or destroyed, a statutory declaration to that effect must be made. Failure to comply with this obligation is an offence under the Motor Vehicles (Third-Party Risks and Compensation) Act (Chapter 189).
- e This Policy will cease to be valid once the Motor Car has been sold to another person. The Policy is not transferable to the new owner of the Motor Car.

Intermediary Code & Name : 11104805 & I-N-S MANAGEMENT CI Code: 22A\_XLND6HV2\_BTMMOIA

# NRIC & Driving license

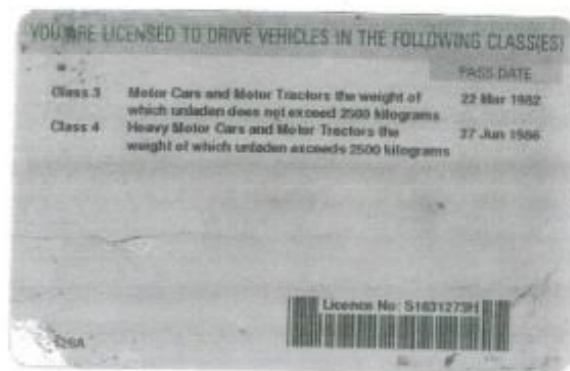

Accident Photo



Accident Photo





Accident Photo



Accident Photo



Accident Photo



Accident Photo



