

SINGAPORE ACCIDENT STATEMENT

IMPORTANT NOTICE

1. Please report correctly the details of the accident to speed up the claims process.
2. This Form must be completed by the Policyholder and/or the Authorised Driver.
3. Information provided must be as truthful and accurate as possible. Any wilful misrepresentation or withholding of material facts may allow insurance companies to repudiate policy ability.
4. The issue and acceptance of this Form by insurance companies is not an admission of policy liability on the part of the insurance companies.
5. **Any false reporting may be referred to the Police for investigation.**
6. This report will be forwarded by the insurers of the insurers of the GIA Records Management Centre established by the General Insurance Association of Singapore (GIA) for archiving and that copies of this report will for a fee be made available upon application by interested parties.
7. By the lodgement of this report to the insurers, you hereby consent to the archiving of this report at the centre and to copies of the report being made available aforesaid.

ACCIDENT STATEMENT

Date Of Report	14/12/2017 11:25
Date Of Accident	13/12/2017 19:40
Exact Location Of Accident	GAMBAS AVENUE
Country/State of Loss	SINGAPORE

DETAILS OF OWN VEHICLE

Vehicle Registration Number	SKT1535G
Insured/Policyholder	
Name Of Registered Owner	KHAW CHIN GUAN
NRIC No	S2621101H
Email Address	JJKHAW@SINGNET.COM.SG
Mobile Phone No	(LOCAL) +65-98225603
Alternative Phone No	Others-98225603

Vehicle Particulars

Manufacturer	TOYOTA
Model	COROLLA ALTIS-1.6 CLASSIC CVT (A)
Exact Purpose for which vehicle was being used at time of accident	PRIVATE USE
Are you claiming under your own insurance policy for repair to your vehicle?	YES
If No, Please state action to be taken	
Vehicle Category	PRIVATE CAR

Insurance Company

Name of Insurance Company	AIG ASIA PACIFIC INSURANCE PTE. LTD.
Type Of Coverage	COMPREHENSIVE
Fleet Policy	NO
Policy Number	2100413657-02000
Cover Note Number	

Driver

Name of Driver	KHAW CHIN GUAN
NRIC No	S2621101H
Date Of Birth	30/06/1967
Occupation	INDOOR
Date Of Driving Pass	23/02/1991
Driving Experience	26 YEARS AND 9 MONTHS
Gender	MALE
Mobile Number	(LOCAL) +65-98225603
Fax Number	
Contact Number	OTHERS-98225603
EMail Address	JJKHAW@SINGNET.COM.SG
Address	BLK 122C SENGKANG EAST WAY #15-35

Postcode	543122
Was driver an employee of the Insured's Company	NO
If No, Relationship of the Driver with the Insured	OWNER
Vehicle Registration Number of Driver's Own Vehicle	-
	-
	-
Insurance Company of Driver's Own Vehicle	-
	-
	-

General Information of the Accident

Type Of Accident	COLLISION - CROSS JUNCTION
Weather Conditions	DRIZZLING
Road Surface	WET

Other Information

Was any foreign vehicle involved in this accident?	NO
Was any body injured in the Accident?	NO
Was any other material or property damaged?	YES
I have been approached by unknown person(s) soliciting/offering accident claims assistance.	NO
Number of Passengers (Including Driver)	2

Details of Police Action

Was the accident reported to the police?	NO
If Yes, Please state which Police Station	
Was notice of intended Prosecution given?	NO
If Yes, against whom?	

Circumstances of Accident

My car SKT 1535G way along Gambas Avenue turning into Woodlands Avenue 7. Followed the car in front to turn right but did not notice an oncoming truck coming through into the opposite direction. Manage to brake halfway turning but was hit by the oncoming truck. Traffic light was green in favour of the oncoming vehicle. At that time, it was drizzling and the road is wet. The front right corner of the oncoming truck hit the middle of front of my car and bounced off a few feet and stopped. Time of accident: 7.40pm, 13 December 2017 Detail of driver: Khaw Chin Guan, S2621101J. Toyota Altis (SKT 1535G) Detail of opposing vehicle: White Nissan Truck, License plate GBD 4770P, driver: Lu Ming (driver license no. G3298601W). Truck registered to AEROMAC ENGINEERING PTE LTD

Attachment(s)

Are accident photos available for attachment?	YES
Was there any video captured by Car Camera?	YES
Was there any audio recorded?	NO

DETAILS OF OTHER VEHICLE PROPERTY 1

Vehicle Registration Number	GBD4770P
Vehicle Make/Model/Colour	NISSAN
Details Of Properties	
Name of Driver	LU MING
NRIC/Passport Number	G3298601W
Contact Number	
Address	
Postcode	
Insurance Company Name	
Nature Of Damage	
No. Of Passenger (Including Driver)	

Details of Witness

Name	
Phone Number	
Email Address	

Sketch Plan

SKETCH PLAN

IMPORTANT NOTICE

1. Please report correctly the details of the accident to speed up the claims process.
2. This Form must be completed by the Policyholder and/or the Authorised Driver.
3. Information provided must be as truthful and accurate as possible. Any wilful misrepresentation or withholding of material facts may allow insurance companies to repudiate policy liability.
4. The issue and acceptance of this Form by insurance companies is not an admission of policy liability on the part of the insurance companies.
5. Any false reporting may be referred to the Police for investigation.
6. The report will be forwarded by the insurers of the GIA Records Management Centre established by the General Insurance Association of Singapore (GIA) for archiving and that copies of this report will for a fee be made available upon application by interested parties.
7. By the lodgment of this report to the insurers, you hereby consent to the archiving of this report at the centre and to copies of the report being made available aforesaid.
8. **Consent under the Personal Data Protection Act (PDPA)**

I understand, acknowledge, agree and consent that:

- (a) My insurer, my workshop and the General Insurance Association of Singapore ("GIA") may/are permitted to collect, use, disclose and/or process my personal data/personal information set out in this [form] and any other personal information provided by me or possessed by my insurer (collectively the "Personal Information") and disclose and transfer such Personal Information to all insurer(s) who have insured vehicle(s) involved in this accident (all insurer(s) who have insured vehicle(s) involved in this accident shall be collectively referred to as the "Insurers"), the Insurers' lawyers/law firms, the Monetary Authority of Singapore and any relevant government agency/authority (such as the police), for the purpose(s) of:
 - (i) processing, handling and/or dealing with my claims including the settlement of the claims and any necessary investigations relating to the claims;
 - (ii) investigating the accident and/or my claims;
 - (iii) carrying out and/or dealing with my instructions or responding to any enquiries by me;
 - (iv) administering my claims (including the mailing of correspondence, statements, invoices, reports or notices to me, which could involve disclosure of certain personal data about me to bring about delivery of the same as well as on the external cover of envelopes/mail packages); and/or
 - (v) complying with applicable law in administering, processing, handling and/or dealing with my claims.(collectively the "Purposes")
- (b) all insurer(s) who have insured vehicle(s) involved in this accident and the Insurers' lawyers/law firms, may/are permitted to collect, use, disclose and/or process my Personal Information for one or more of the above Purposes; and
- (c) my Personal Information may/can be disclosed by any of the Insurers and/or GIA to their third party service providers or agents(including their lawyers/law firms), which may be sited outside of Singapore, for one or more of the above Purposes.
- (d) my Personal Information will also be collected and used to compile claims history for the purpose of fraud detection, investigation and management in present and all future claims.
- (e) the information so collected under (d) above may be shared / disclosed:
 - (i) to all insurers and/or any other third parties that assist in evaluating, investigating, controlling or managing fraud, regulators, law enforcement and government agencies as reasonably required for the purposes stated, or
 - (ii) for complying with requirements under any regulations, laws or court orders.

Policyholder's Signature
Date & Time:
14 DEC 2017

Driver's Signature
(If driver is not the policyholder)
Date & Time:

Reporting Centre Personnel's Signature
Name: Poh Kwee Choo
NRIC/FIN No.: S6840583A

SKETCH PLAN

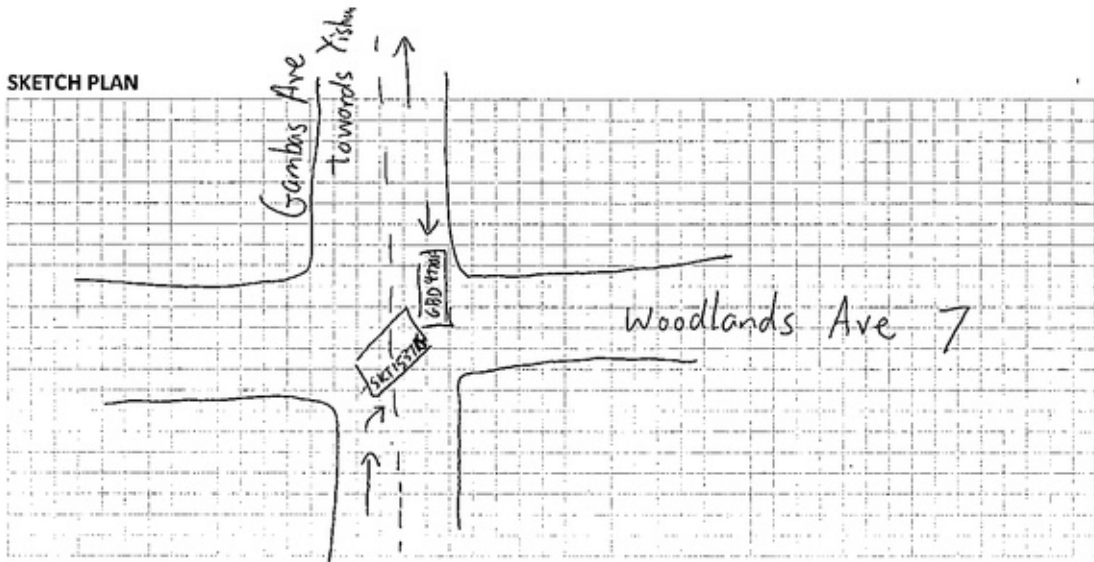

DESCRIBE CIRCUMSTANCES OF THE ACCIDENT

- My Car SKT1535G was along gambas Avenue turning into woodlands Ave 7
- ~~Did not~~ Followed the car in front to turn right but did not notice an oncoming truck coming through in the opposite direction.
- Manage to break halfway turning but was hit by the oncoming truck.
- ~~To be~~ Traffic light was green in favour of the on coming vehicle.
- At that time, it was drizzling and the road is wet
- The front right corner of the oncoming truck hit the middle of ~~my~~ front of my car and ~~stopped~~ bounced off a few feet and stopped.

Time of accident : \approx 7:40 pm, 13 December 2017

Detail of driver : Khaw Chin Guan, S2671101H, Toyota Altis SKT1535G

Details of opposing Vehicle: White nissan truck, licence Plate GBD4770P

Driver : Lu Ming (his driver licence no: G3298601W)

DECLARATION

I/We declare the foregoing particulars are true in every respect.

Truck registered to AEROMAC ENGINEERING P.

Policyholder's Signature

Date & Time:

14 DEC 2017

Policy # 2100413657
98225603

Driver's Signature

(If driver is not the policyholder)

Date & Time:

Reporting Centre Personnel's Signature

Name:

Poh Kwee Choo

NRIC/FIN No.:

S6840583A

INSURANCE CERTIFICATE



HOTLINE TEL: (65) 6419-3000
FAX: (65) 6415-3723

CERTIFICATE OF INSURANCE

MOTOR VEHICLES (THIRD-PARTY RISKS AND COMPENSATION) ACT (CHAPTER 189)
MOTOR VEHICLES (THIRD-PARTY RISKS AND COMPENSATION) RULES, 1960
ROAD TRANSPORT ACT, 1987 (MALAYSIA)
MOTOR VEHICLES (THIRD-PARTY RISKS) RULES, 1959 (MALAYSIA)

M.X.1

AUTOPLUS

CERTIFICATE NO. 2100413657-02000

(The below excess is subject to GST)

OWN DAMAGE EXCESS S\$600.00 (1)

WINDSCREEN EXCESS S\$100.00

(for policies with effect from 1st November 2002)

SUM INSURED Market Value
INSURING WITH COE/PARF Yes

1) VEHICLE REGISTRATION NO.

SKT1535G

2) NAME OF INSURED

Khaw Chin Guan

3) EFFECTIVE DATE OF THE COMMENCEMENT
OF INSURANCE FOR THE PURPOSES OF THE ACT

20 May 2017

4) DATE OF EXPIRY OF INSURANCE

19 May 2018

5) PERSON OR CLASSES OF PERSONS ENTITLED TO DRIVE*

SUBJECT TO AGE CONDITION: All Age Condition

a) The Insured.

b) Any other person who is driving on the Insured's order or with his permission.

This policy will indemnify the insured or any authorised driver only if he/she meets the age conditions.

A Young and/or Inexperienced Driver Excess ("YIDR") of S\$3,000.00, in addition to the

Policy Excess, applies to You and any Authorised Driver (named or unnamed) if You are or the said

Authorised Driver is below the age of 23 and/or has less than 2 years' driving experience.

Provided that the person driving is permitted in accordance with the licensing or other laws or regulations to drive the Motor Vehicle or has been so permitted and is not disqualified by order of a Court of Law or by reason of any enactment or regulation in that behalf from driving the Motor Vehicle.

6) LIMITATION AS TO USE*

Use only for social, domestic and pleasure purposes and for the Insured's business.

The Policy does not cover use for hire or rewards, tuition, driving test, racing, pace-making, reliability trial speed-testing, the carriage of goods other than samples in connection with any trade or business or use for any purpose in connection with the Motor Trade.

SOLE AGENT'S WORKSHOP: For new vehicles less than 3 years from initial registration, you have the option for claims-related repairs to be done at Sole Agent's workshop.

APPROVED REPORTING CENTRES / AIG AUTHORISED REPAIRERS (FOR CLAIMS-RELATED REPAIRS)

1. ComfortDelgro Engrg - 205 Braddell Rd (Tel: 63837118) 2. Glass-Fix - 52 Ubi Ave 3 (Tel: 62780987) - For windscreen only

3. Ethor - 30 Bukit Batok Cres (Tel: 65547777) 4. DPS Body & Paint (Subsidiary of C&C) - 209 Pandan Gardens (Tel: 65684501)

5. Kan Fook Sing Motor - 61 Defu Lane 12 (Tel: 67479560) 6. Lai Huat (Meng Kee) Motor - 21 Sin Ming Ind (Tel: 64536110)

7. Mova Automotive - 1008 Bukit Merah Lane 3 (Tel: 62723892) 8. Progressive Automotive - 3022A Ubi Rd 1 (Tel: 67415336)

9. SME Motor - 1 Kaki Bukit Ave 6 Bld D (Tel: 67476106)

LOSS OF USE Loss of Use 10 Days (1600cc) - Refer to policy wordings for details

* NAMED DRIVER NA

HIRE PURCHASE COMPANY DBS BANK LTD

EMPLOYER'S LOAN

*Limitations rendered inoperative by Section 8 of the Motor Vehicles (Third-Party Risks and Compensation) Act (Chapter 189) and Section 95 of the Road Transport Act, 1987 (Malaysia), are not to be included under these headings.

I / We hereby Certify that the policy to which this Certificate relates is issued in accordance with the provisions of the Motor Vehicles (Third-Party Risks and Compensation) Act (Chapter 189) and Part IV of the Road Transport Act, 1987 (Malaysia).

Issued in Singapore 24 Apr 2017

AIG Asia Pacific Insurance Pte. Ltd.

691501-000
HO SOOK FUN
371 ALEXANDRA ROAD
#11-01 AIA ALEXANDRA
SINGAPORE 159963
SP-MARGARETLEE

AUTHORISED REPRESENTATIVE

ORIGINAL

SSPNBA

AIG Building, 78 Shenton Way #07-16 Singapore 079120

AIG Asia Pacific Insurance Pte. Ltd.

DRIVER NRIC & DRIVING LICENCE

Co. Reg. No. 201009404M

REPUBLIC OF SINGAPORE DRIVING LICENCE

 Licence No. S2621101H
Name
KHAW CHIN GUAN
Birth Date: 30 Jun 1967
Issue Date: 05 Apr 2003

000353225A

REPUBLIC OF SINGAPORE
IDENTITY CARD NO. S2621101H

 Name
KHAW CHIN GUAN
许振源
Race
CHINESE
Date of birth
30-06-1967
Country/Place of birth
MALAYSIA

Sex
M

542246

YOU ARE LICENSED TO DRIVE VEHICLES IN THE FOLLOWING CLASS(ES)

Class 3 Motor Cars and Motor Tractors the weight of which unladen does not exceed 2500 kilograms

PASS DATE
23 Feb 1991

NP 428A

Licence No: S2621101H

542246

 MRSC No. S2621101H

 Date of issue
29-09-2015

Address
APT BLK 122C SENGKANG EAST WAY
#15-35
SINGAPORE 543122

Accident Photo



Accident Photo



Accident Photo



Accident Photo



Accident Photo



Accident Photo



Accident Photo



Accident Photo



Accident Photo



Accident Photo



Accident Photo



Accident Photo



Accident Photo



Accident Photo



Accident Photo



CHASSIS NUMBER



Accident Photo



Accident Photo



Accident Photo



Accident Photo



Accident Photo



Accident Photo



Accident Photo



Accident Photo

