

Korane

NS / INC17023804 / R11b02

SHB 17804

2014 July

Estimate No.

10 TR 13 TR RES 10 RES 13A 10 13A

Estimate Date

Estimate Time

Estimate

Insured: GBE 4697M

Policy No: 5076478722-01 181216 - 171217

Damage No: M710973189-002

Sum Insured: Excess

Damage Record

Vehicle No.

Policy Condition

Remarks: The vehicle had commenced its repair at the time of inspection

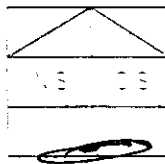

Estimate Value

DAD Accident Point Consistent? Yes or No

DA - PP - Seen Consistent? Yes or No

Est. Repairs 7 days Rep Yes or No

Est. Sum 7 days Rep Yes or No

CA REV REP 24 HRS

Vehicle: M7017

Date: Person Contacted:

The U.C. Chassis/frame Body Structure affected due to:

Date Time Action Instruction

SHB 17804 - CCB/111150023804 / K15M352

DATA: 120215

12/17/2019

GBE 4697M - X

16/11/10.58am Confirmed LS & 2750f and 7 days with Pch Sun.
(Red: 3821-13 1587%)

NTUC

GBE 4697M

RECEIVED 18 JAN 2018

Estimate Status

☐
☐

Pre-Report

Final Report

Days Of Repair

Repairs, No. of Days

Estimate Refund

Add Fee

☐
☐
☐

Supplies Refund

Estimate Refund

160

35

145



National Assessment Centre Services

51 Ubi Ave 1 #01-25 Paya Ubi Industrial Park, Singapore 408933

TEL: 6841 0055 FAX: 6841 6315

Reg. No: 52983356E GST Reg. No. 20-0405911-H



NTUC INCOME INSURANCE CO-OPERATIVE LTD Ref: NS/INC17023804/R1tb

73 BRAS BASAH ROAD

#05-01 NTUC TRADE UNION HOUSESINGAPORE Date: 15-12-2017

189556



Code: INC4

1. Policy Particulars - THIRD PARTY CLAIM

Insured Veh.	GBE 4697M	Veh. Inspected	SHB 1780U
Policy No.	5076478722-01	Coverage (\$)	0.00
Claim No.		Excess (\$)	0.00
Assign From		Assign Date	13/12/2017

2. Vehicle Particulars & Condition

Make & Model	c.c	0
Engine No.	HIDDEN	Year of Reg.
Chassis No.		Colour
Odometer		Steering
Brakes		Modification
General		

3. Conditions of Tyres

	Size	Make	Balance
R/H Front Tyre			mm
L/H Front Tyre			mm
R/H Rear Tyre			mm
L/H Rear Tyre			mm

4. Description of Damages

--

5. General Information

Accident Date	10/12/2017	Inspection Date	13/12/2017
Survey held at	SMRT AUTOMOTIVE SERVICES PTE LTD 60 WOODLANDS INDUSTRIAL PARK E4 SINGAPORE 757705		

5a. Remarks

--

eBaoTech

GeneralClaim

Hello, NAC_PAYA_UBI_800601

[Change Language](#)[Change Password](#)[Log Out](#)[My Desktop](#)[Notice of Loss](#)

Policy Query

Policy No.	<input type="text" value="5076478722-01"/>	Date of Accident	<input type="text" value="10/12/2017 09:45"/>						
Vehicle No.(For Motor)	<input type="text" value="GBE4697M"/>								
<input type="button" value="Search"/>									
Select	Policy No.	Policyholder Name	Policyholder NRIC	Product	Cover Type	Vehicle No.	Insured Object	Commence Date	Expiry Date
<input type="radio"/>	5076478722-01	SCIMED (ASIA) PTE LTD	199200104H	GCV	Comprehensive	GBE4697M	GBE4697M	18/12/2016	17/12/2017

Enquire PARF/COE Rebate for Registered Vehicle

Vehicle Owner Particulars

Owner ID Type: Company

Owner ID: 5369K

Vehicle Details

Vehicle No.: SHB1780U

Vehicle to be Exported: No

Intended De-registration Date: 15 Jan 2018

Vehicle Make: TOYOTA

Vehicle Model: PRIUS TAXI (SMRT)

Primary Colour: Maroon

Manufacturing Year: 2014

Engine No.: 2ZR6100170

Chassis No.: JTDKN36U205747219

Maximum Power Output: 100.0 kW (134 bhp)

Open Market Value: \$32,920.00

Original Registration Date: 23 Jul 2014

First Registration Date: 23 Jul 2014

Transfer Count: 0

Actual ARF Paid: \$8,088.00

Intended PARF Rebate Details

PARF Eligibility: Yes

PARF Eligibility Expiry Date: 22 Jul 2022

PARF Rebate Amount: \$6,066.00

Intended COE Rebate Details

COE Expiry Date: 22 Jul 2022

COE Category: A - Car up to 1600cc & 97kW
(130bhp)

COE Period(Years): 8

PQP Paid: \$53,269.00

COE Rebate Amount: \$30,089.00

Total Rebate Amount: \$36,155.00

Message

Please note that the 8-year COE for this vehicle cannot be further renewed. The vehicle must be de-registered upon COE expiry or when the vehicle reaches its statutory lifespan (if applicable), whichever is earlier.

The information contained herein is correct as at 15 Jan 2018

OK

Denise Tay (LKKAUTO)

From: mtreg <mtreg@income.com.sg>
Sent: Wednesday, 17 January 2018 4:13 PM
To: Denise Tay (LKKAUTO)
Subject: FW: REQUEST CLAIM NUMBER

Hi,

All claims created

With Regards

Samsia
Senior Admin Assistant, Motor Insurance
www.income.com.sg



From: Denise Tay (LKKAUTO) [mailto:denisetay@lkkauto.com]
Sent: Wednesday, January 17, 2018 2:08 PM
To: mtreg <mtreg@income.com.sg>
Subject: REQUEST CLAIM NUMBER

Dear Sir,

TP Claims against NTUC Income: Follow-Through Survey

S/No	Income Reference	Claimant (Owner / Taxi Company)	Claimant Vehicle No.	Income Vehicle No.
1	MT/0973189-002	SMRT TAXIS	SHB 1780U	GBE 4697M
2	MT/0975795-003	SMRT TAXIS	SHD 6490M	SLA 532J

Best Regards,

Denise Tay | Case Handler

LKK Auto Consultants Pte Ltd

Phone: 6256-3561 | email: denisetay@lkkauto.com | fax: 6256-4315

Blk 51, Paya Ubi Industrial Park, Ubi Avenue 1, #02-25 | S(408933)

Accident Photo

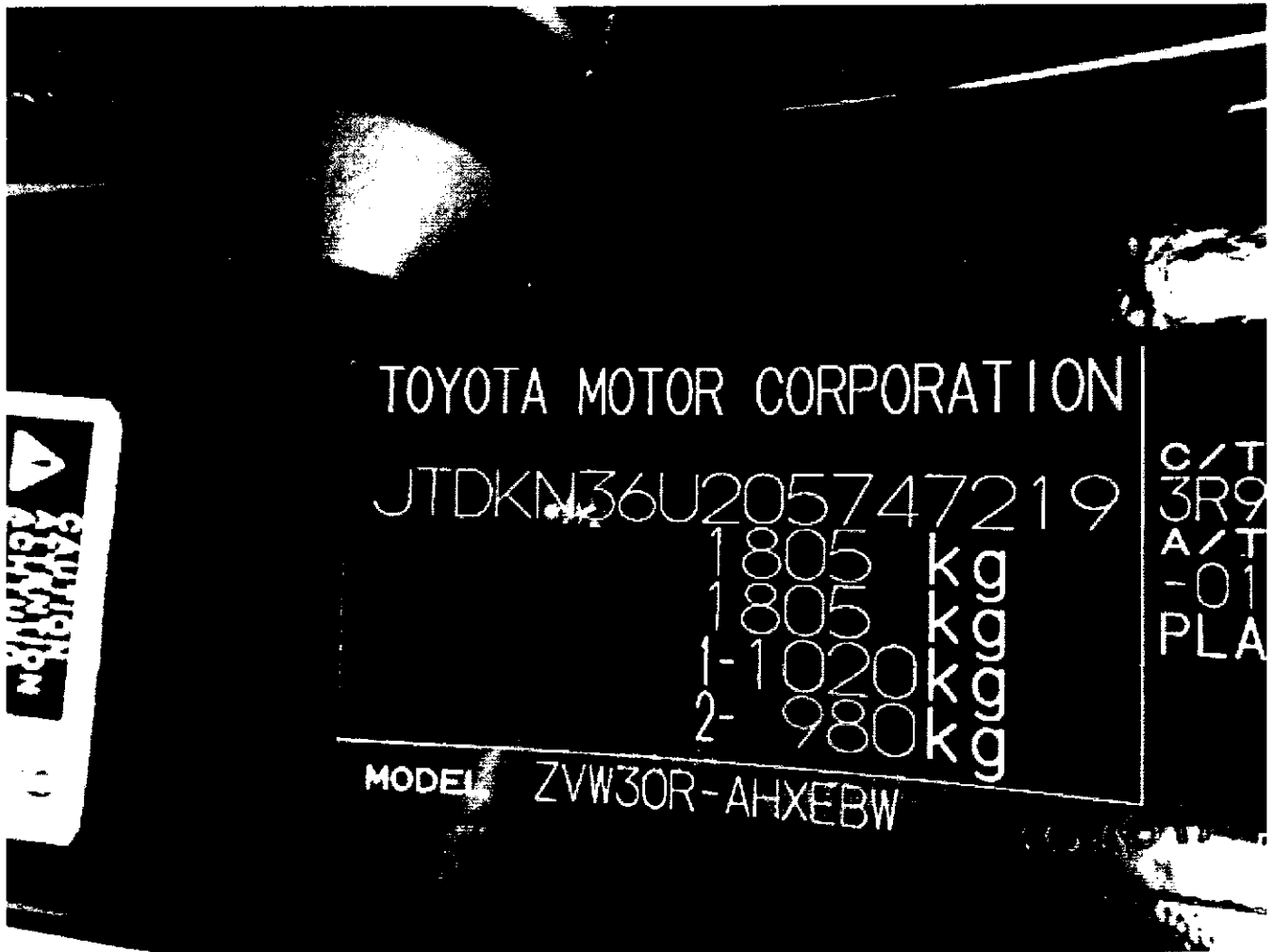

Accident Photo

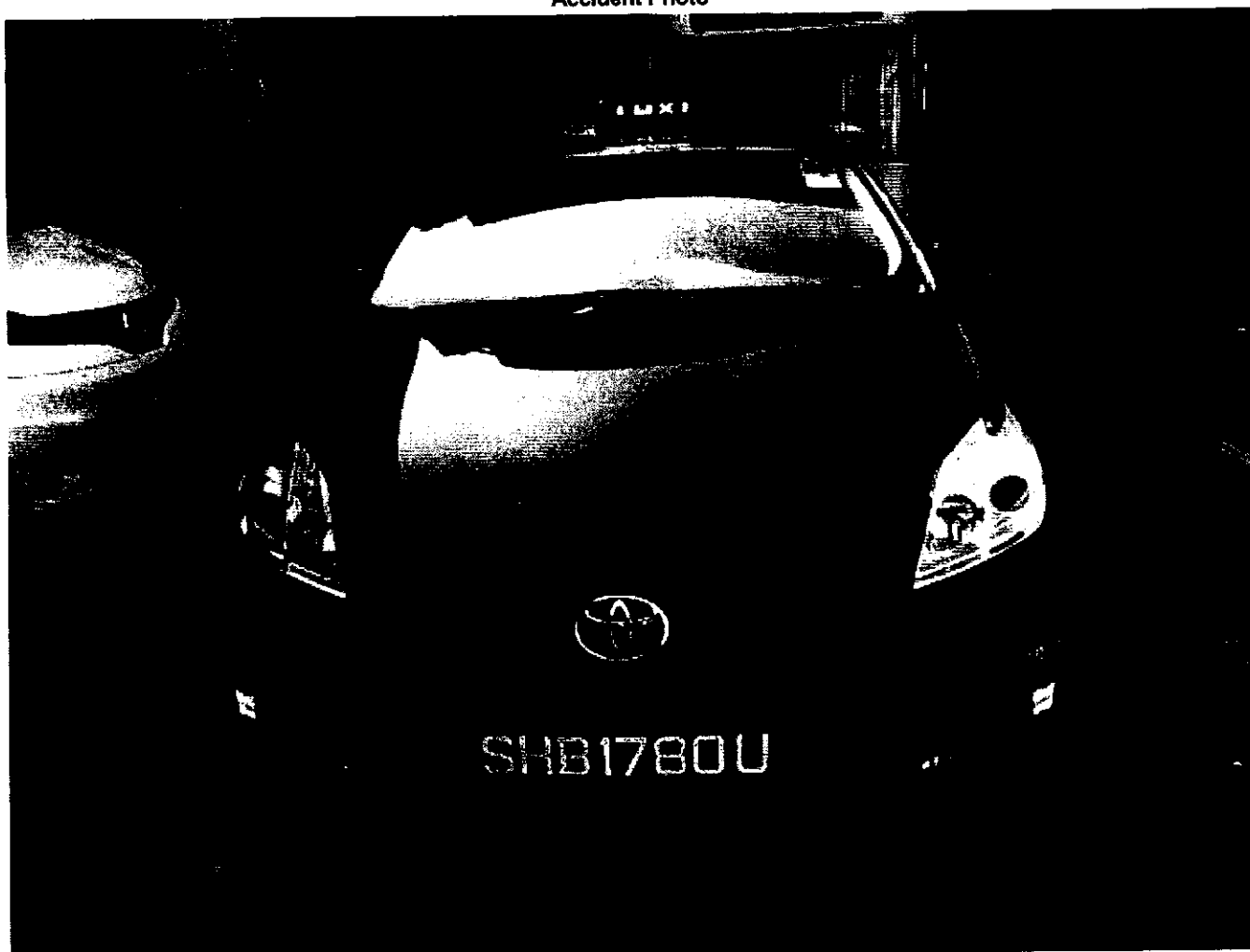

Accident Photo



Accident Photo



Accident Photo



SMRT Accident Vehicle Repair Estimates

Section A - To be completed by claims Advisor/Duty officer at Accident Reporting Centre

Reg. No : SHB1780U
Ref. No : TAX/12/17/2069
Reg. Date : 23/07/2014
Vehicle Type : TAXI
Make : TOYOTA PRIUS
Model : PRIUS
Name of Driver : ZULKIFFLI BIN ABU BAKAR
Type of Accident : HEAD TO REAR
Date / Time of Accident : 10/12/2017 10:23:00 PM
Accident Reported Date / Time : 12/12/2017 12:00:00 AM
Surveyor is Required? : Yes
Survey by :
Vehicle is Towed Back? : Yes
Towed Back Date/Time : 10/12/2017
Replacement Vehicle issued? : No
Accident Repair Job Card No : 000024093571
Special Instruction to ARC, if any :
TOWED \$80 / GBE4697M / *Review after repair*
Prepared Date : 12/12/2017 01:38:09 PM

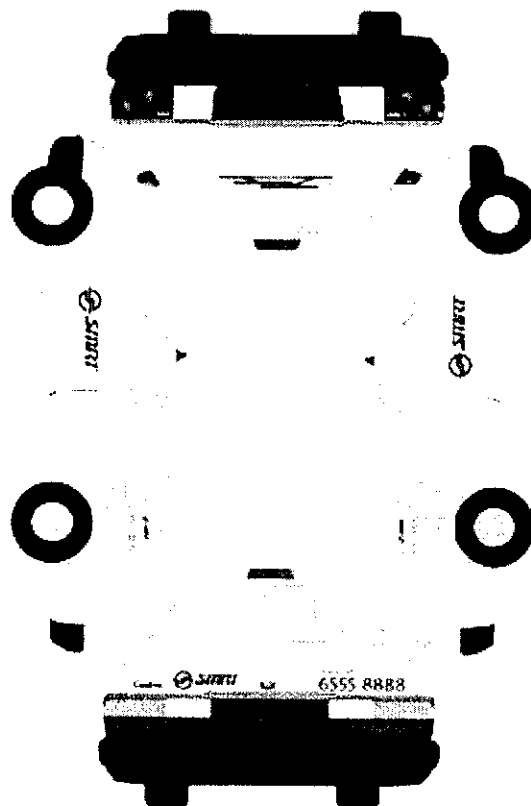

LKK Auto Consultants hence notify
the Repairer of the following:

- To resurvey before/after spray painting
- To display damaged part(s) during resurvey
- Parts prices are subject to confirmation
- Third party survey is on a "Without Prejudice" basis
- No illegal modification(s) is allowed
- Supplementary item(s) must be resurveyed and
is subject to final approval from Insurance Company

Acknowledged by Repairer

Signature:

Date:

Section B - To be Completed by Service Advisor, Accident Repair Centre

Chassis No : JTDKN36U205747219

Mileage

: 0

Work Shop :

Repair Completed Date / Time :

Summary of Repair Estimates

	Quotation from ARC	Adjusted by Surveyor, if applicable
Total Labour Charges	: 1,014.00	0.00
Total Spray Painting Charges	: 1,296.00	0.00
Total Material Charges	: 3,509.13	3,509.13
Other Charges	: 752.00	0.00
TOTAL	: 6,571.13	0.00
Lum Sum Total	: 6,550.00	0.00
No. of Repair Days	: 7.00	0.00 <i>7 days - Lumpsum</i>
Prepared / Adjusted By	:	
Arc / Surveyor Sign Off Date	: 12/12/2017 04:20:42 PM	01/01/1900 12:00:00 AM

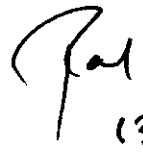
13/12/17 @1655

Prepared / Adjusted Date :

Remarks :

Prepared Date : 12/12/2017 04:20:42 PM

Section C - To be Completed by Admin Assistant, Accident Repair Centre, Upon Completion of Repair

Quotation No :

Invoice No :

Quotation Date :

Invoice Date :

Invoice Amount :

Prepared Date :

Part 1 - Labour Works

Job Scope	Quotation from ARC	Adjusted by Surveyor, if applicable
TO REPAIR REAR PORTION	1,014.00	0.00 700
Total Labour	1,014.00	0.00

Part 2 - Spray Painting & Panel Beating Related Works

Job Scope	Quotation from ARC	Adjusted by Surveyor, if applicable
TO REPSRAY REAR BUMPER	378.00	0.00 200
TO RESPRAY BUMPER BEAM	180.00	0.00 100
TO RESPRAY REAR PANEL	180.00	0.00 100
TO RESPRAY TAIL GATE	378.00	0.00 200
TO RESPRAY REAR SPOILER	180.00	0.00 X
Total Spray Painting & Panel Beating	1,296.00	0.00

Part 3 - Other Costs - Accident and Accident Repair Related Expenses

Job Scope	Quotation from ARC	Adjusted by Surveyor, if applicable
TOWING CHARGE	112.00	0.00 ?
TO TRANSFER REAR TAILGATE MECHANISM	120.00	0.00 X
TO TEST AND REFIX REVERSE SENSOR SYSTEM	120.00	0.00 60
TO REMOVE AND REFIX REAR WINDSCREEN	240.00	0.00 X
TO REPLACE SUNDRY PARTS	100.00	0.00 20
TO WASH AND VACUUM	60.00	0.00 40
Total Other Costs	752.00	0.00

...

Part Number	Partion	Stock No	Part Name	Qty	List Price (\$)	Discount (%)	Final Price (\$)	ARC Recommendation	Surveyor Approved	Photos Attached
52159-47905		6505548	BUMPER REAR	1	458.60	25.00	343.95	Replace	Replace <i>DS</i>	No
90467-07211			BUMPER CLIPS	10	2.10	25.00	15.75	Replace	Replace <i>neu</i>	No
			PIXEL STICKER	2	60.00	0.00	120.00	Replace	Replace <i>neu</i>	No
52023-12240		6505547	BUMPER REINFORCEMENT REAR	1	205.70	25.00	154.27	Replace	Replace <i>DA</i>	No
52016-47030			ARM SUB-ASSY, RR BUMPER LH	1	139.60	25.00	104.70	Replace	Replace <i>?</i>	No
52015-47050			ARM SUB-ASSY, RR BUMPER RH	1	139.60	25.00	104.70	Replace	Replace <i>?</i>	No
39997-30070			ANTENNA, ELECTRICAL LOWER REAR	1	157.40	10.00	141.66	Replace	Replace <i>?</i>	No
			SENSOR REVERSE	1	180.00	0.00	180.00	Replace	Replace <i>neu</i>	No
52575-47020		6505549	BUMPER SIDE RETAINER RR/RH	1	94.80	25.00	71.10	Replace	Replace <i>neu</i>	No
52576-47020		6505550	BUMPER SIDE RETAINER RR/LH	1	94.80	25.00	71.10	Replace	Replace <i>neu</i>	No
52591-47021			BUMPER SEAL, RR RH	1	65.70	25.00	49.27	Replace	Replace <i>neu</i>	No
76087-47020		6505618	BUMPER LIP COVER RR/RH	1	118.10	25.00	88.57	Replace	Replace <i>?</i>	No
58307-47060		6505522	END PANEL	1	602.10	25.00	451.57	Replace	Replace <i>MT</i>	No
54718-47031B0			END PANEL COVER, DECK TRIM HOLE	1	46.10	25.00	34.57	Replace	Replace <i>?</i>	No
54716-47031B0			END PANEL COVER, DECK TRIM, RR	1	121.10	25.00	90.82	Replace	Replace <i>?</i>	No
	COMMON	4006314	SEALANT SIKAFLEX	1	37.00	0.00	37.00	Replace	Replace <i>neu</i>	No
57005-47241			TAILGATE ASY	1	1,007.90	25.00	755.92	Replace	Replace <i>Repair</i>	No
5574-7020			TAIL GATE DOOR GLASS MOULDING, LH	1	29.40	25.00	22.05	Replace	Replace <i>X</i>	No
5573-7080			TAIL GATE DOOR GLASS MOULDING, RH	1	29.40	25.00	22.05	Replace	Replace <i>X</i>	No
5575 - 7030			MOULDING BACK WINDOW, LOWER NO.1	1	29.40	25.00	22.05	Replace	Replace <i>X</i>	No
	COMMON		SEALANT W/SCREEN	3	37.00	0.00	111.00	Replace	Replace <i>X</i>	No
5374-7051			NAME PLATE (HYBRID)	1	51.90	25.00	38.92	Replace	Replace <i>neu</i>	No
	REAR		NUMBER PLATE	1	30.00	0.00	30.00	Replace	Replace <i>neu</i>	No
			NUMBER PLATE FRAME	1	12.00	0.00	12.00	Replace	Replace <i>cut</i>	No
6085-7910		6505620	SPOILER REAR	1	953.70	25.00	715.27	Replace	Replace <i>X</i>	No
9350-7030			TAILGATE DOOR LOCK	1	444.10	25.00	333.07	Replace	Replace <i>?</i>	No
7881-7022			TAILGATE DOOR WEATHER STRIP	1	353.40	25.00	265.05	Replace	Replace <i>X</i>	No
TOTAL MATERIALS								4,386.46	4,386.41	
TOTAL MATERIALS(Discounted)								3,509.13	3,509.13	

Added Spare Parts / Material Usage After Surveyor Signed off

Part Number	Portion	Part Name	Qty	List Price (\$)	Discount (%)	Final Price (\$)	ARC Check	Surveyor Check	LT Check
TOTAL SUPPLEMENTARY MATERIALS									

21-12-17/12:38

21-12-17/16:38

Chia

SMRT Accident Vehicle Repair Estimates

13-12-17/16:38

Section A - To be completed by claims Advisor/Duty officer at Accident Reporting Centre

Reg. No : SHB1780U
 Ref. No : TAX/12/17/2069
 Reg. Date : 23/07/2014
 Vehicle Type : TAXI
 Make : TOYOTA PRIUS
 Model : PRIUS
 Name of Driver : ZULKIFFLI BIN ABU BAKAR
 Type of Accident : HEAD TO REAR
 Date / Time of Accident : 10/12/2017 10:23:00 PM
 Accident Reported Date / Time : 12/12/2017 12:00:00 AM
 Surveyor is Required? : Yes
 Survey by : Rasul
 Vehicle is Towed Back? : Yes
 Towed Back Date/Time : 10/12/2017
 Replacement Vehicle issued? : No
 Accident Repair Job Card No : 000024093571
 Special Instruction to ARC, if any :
 TOWED \$80 / GBE4697M - NTUC IDAC 45
 Before paint photo, After repair photo FOR CHECK ITEM and REPLACE ITEM PLEASE CALL SURVEYOR RASUL
 / HP : 9001 0068. email: rasul@lkkauto.com
 lumpsum repair
 Prepared Date : 12/12/2017 01:38:09 PM

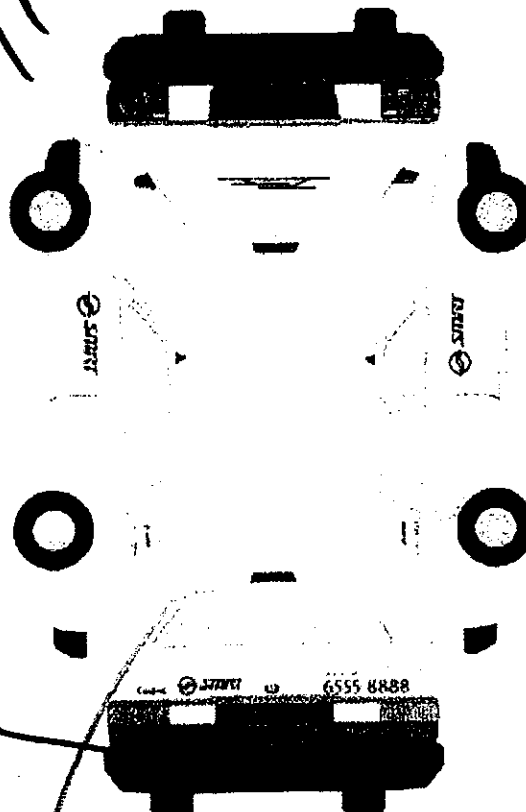

20/12/17 14:25 Pass

Recording Camera ☐ ☒
 Radio Antenna ☐ ☒
 1st witness R Date 13-12-17
 2nd witness Date

E 11 1/2 F
 KM 456826

Vehicle to Wega Date In:	14/12	Towing:	
Time In:	1154	Driver:	Chia
Wega Job No:	114618/12		
Vehicle sent to SMRT Date In:	20/12/17	Towing:	
Time In:	1050	Driver:	Chia
Received by (SMRT):			

Chassis No : JTDKN36U205747219

Mileage

0

Work Shop :

Repair Completed Date / Time :

Summary of Repair Estimates

	Quotation from ARC	Adjusted by Surveyor, if applicable
Total Labout Charges	: 1,014.00	700.00
Total Spray Painting Charges	: 1,296.00	600.00
Total Material Charges	: 1,692.62	2,044.57
Other Charges	: 640.00	-594.57
TOTAL	: 4,642.62	2,750.00
Lum Sum Total	: 0.00	0.00
No. of Repair Days	: 7.00	7.00
Prepared / Adjusted By	:	RASUL (LKK)
Arc / Surveyor Sing Off Date	: 12/12/2017 04:20:42 AM	13/12/2017 04:38:25 AM

M

LKK

Prepared / Adjusted Date :

Remarks :

Prepared Date : 12/12/2017 04:20:42 AM

Section C - To be Completed by Admin Assistant, Accident Repair Centre, Upon Completion of Repair

Quotation No : QN-1801-0181
Quotation Date : 7/1
Invoice Amount :

Invoice No :

Invoice Date :

Prepared Date :

SINGAPORE ACCIDENT STATEMENT

IMPORTANT NOTICE

1. Please report correctly the details of the accident to speed up the claims process.
2. This Form must be completed by the Policyholder and/or the Authorised Driver.
3. Information provided must be as truthful and accurate as possible. Any wilful misrepresentation or withholding of material facts may allow insurance companies to repudiate policy ability.
4. The issue and acceptance of this Form by insurance companies is not an admission of policy liability on the part of the insurance companies.
5. **Any false reporting may be referred to the Police for investigation.**
6. This report will be forwarded by the insurers of the insurers of the GIA Records Management Centre established by the General Insurance Association of Singapore(GIA) for archiving and that copies of this report will for a fee be made available upon application by interested parties.
7. By the lodgement of this report to the insurers, you hereby consent to the archiving of this report at the centre and to copies of the report being made available aforesaid.

ACCIDENT STATEMENT

Date Of Report	12/12/2017 13:29
Date Of Accident	10/12/2017 22:20
Exact Location Of Accident	WOODLANDS AVE 5
Country/State of Loss	SINGAPORE

DETAILS OF OWN VEHICLE

Vehicle Registration Number	SHB1780U
Insured/Policyholder	
Name Of Registered Owner	SMRT TAXIS PTE LTD
Co Reg No	198905369K
Email Address	NOEMAIL
Mobile Phone No	
Alternative Phone No	OFFICE-80000000

Vehicle Particulars

Manufacturer	TOYOTA
Model	PRIUS TAXI-1.8 (A)
Exact Purpose for which vehicle was being used at time of accident	HIRE AND REWARD
Are you claiming under your own insurance policy for repair to your vehicle?	NO
If No, Please state action to be taken	THIRD PARTY
Vehicle Category	TAXI

Insurance Company

Name of Insurance Company	FIRST CAPITAL INSURANCE LTD
Type Of Coverage	THIRD PARTY FIRE AND/OR THEFT
Fleet Policy	YES
Policy Number	D-17087562MFSH
Cover Note Number	

Driver

Name of Driver	ZULKIFFLI BIN ABU BAKAR
NRIC No	S7216803H
Date Of Birth	18/05/1972
Occupation	OUTDOOR
Date Of Driving Pass	13/11/1996
Driving Experience	21 YEARS AND 0 MONTHS
Gender	MALE
Mobile Number	
Fax Number	
Contact Number	
Email Address	NOEMAIL

Address
Postcode
Was driver an employee of the Insured's Company NO
If No, Relationship of the Driver with the Insured OTHER - HIRER
Vehicle Registration Number of Driver's Own Vehicle -
-
-
Insurance Company of Driver's Own Vehicle -
-
-

General Information of the Accident

Type Of Accident COLLISION - HEAD TO REAR
Weather Conditions CLEAR
Road Surface DRY

Other Information

Was any foreign vehicle involved in this accident? NO
Was any body injured in the Accident? NO
Was any other material or property damaged? YES
I have been approached by unknown person(s) soliciting/offering accident claims assistance. NO
Number of Passengers (Including Driver) 1

Details of Police Action

Was the accident reported to the police? NO
If Yes, Please state which Police Station
Was notice of intended Prosecution given? NO
If Yes, against whom?

Circumstances of Accident

I WAS TRAVELLING ALONG WOODLANDS AVE 5 AND HAD SLOWED DOWN TO A STOP TO GIVE WAY TO A BUS COMING OUT FROM THE BUS STOP. AFTER WHICH, I FELT AN IMPACT FROM THE REAR OF MY TAXI. THE VEHICLE GBE4697M FROM BEHIND HAD COLLIDED ONTO THE REAR PORTION OF MY TAXI.

Attachment(s)

Are accident photos available for attachment? YES
Was there any video captured by Car Camera? YES
Remarks/ Reasons: FILE TOO LARGE
Was there any audio recorded? NO

DETAILS OF OTHER VEHICLE PROPERTY 1

Vehicle Registration Number GBE4697M
Vehicle Make/Model/Colour
Details Of Properties
Name of Driver TEO SHI KUAN
NRIC/Passport Number S8702579I
Contact Number
Address
Postcode
Insurance Company Name
Nature Of Damage
No. Of Passenger (Including Driver)

Details of Witness

Name
Phone Number
Email Address

SKETCH PLAN

IMPORTANT NOTICE

1. Please report correctly the details of the accident to speed up the claims process.
2. This Form must be completed by the Policyholder and/or the Authorised Driver.
3. Information provided must be as truthful and accurate as possible. Any wilful misrepresentation or withholding of material facts may allow insurance companies to repudiate policy liability.
4. The issue and acceptance of this Form by insurance companies is not an admission of policy liability on the part of the insurance companies.
5. Any false reporting may be referred to the Police for investigation.
6. The report will be forwarded by the insurers of the GIA Records Management Centre established by the General Insurance Association of Singapore (GIA) for archiving and that copies of this report will for a fee be made available upon application by interested parties.
7. By the lodgment of this report to the insurers, you hereby consent to the archiving of this report at the centre and to copies of the report being made available aforesaid.
8. **Consent under the Personal Data Protection Act (PDPA)**

I understand, acknowledge, agree and consent that:

- (a) My insurer, my workshop and the General Insurance Association of Singapore ("GIA") may/are permitted to collect, use, disclose and/or process my personal data/personal information set out in this [form] and any other personal information provided by me or possessed by my insurer (collectively the "Personal Information") and disclose and transfer such Personal Information to all insurer(s) who have insured vehicle(s) involved in this accident (all insurer(s) who have insured vehicle(s) involved in this accident shall be collectively referred to as the "Insurers"), the Insurers' lawyers/law firms, the Monetary Authority of Singapore and any relevant government agency/authority (such as the police), for the purpose(s) of:
 - (i) processing, handling and/or dealing with my claims including the settlement of the claims and any necessary investigations relating to the claims;
 - (ii) investigating the accident and/or my claims;
 - (iii) carrying out and/or dealing with my instructions or responding to any enquiries by me;
 - (iv) administering my claims (including the mailing of correspondence, statements, invoices, reports or notices to me, which could involve disclosure of certain personal data about me to bring about delivery of the same as well as on the external cover of envelopes/mail packages); and/or
 - (v) complying with applicable law in administering, processing, handling and/or dealing with my claims.(collectively the "Purposes")
- (b) all insurer(s) who have insured vehicle(s) involved in this accident and the Insurers' lawyers/law firms, may/are permitted to collect, use, disclose and/or process my Personal Information for one or more of the above Purposes; and
- (c) my Personal Information may/can be disclosed by any of the Insurers and/or GIA to their third party service providers or agents(including their lawyers/law firms), which may be sited outside of Singapore, for one or more of the above Purposes.
- (d) my Personal Information will also be collected and used to compile claims history for the purpose of fraud detection, investigation and management in present and all future claims.
- (e) the information so collected under (d) above may be shared / disclosed:
 - (i) to all insurers and/or any other third parties that assist in evaluating, investigating, controlling or managing fraud, regulators, law enforcement and government agencies as reasonably required for the purposes stated, or
 - (ii) for complying with requirements under any regulations, laws or court orders.

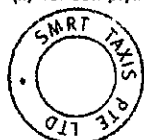

Policyholder's Signature
Date & Time:

Driver's Signature
(If driver is not the policyholder)
Date & Time:

Reporting Centre Personnel's Signature
Name:
NRIC/FIN No.:

Sketch Plan Pg. 2

SKETCH PLAN

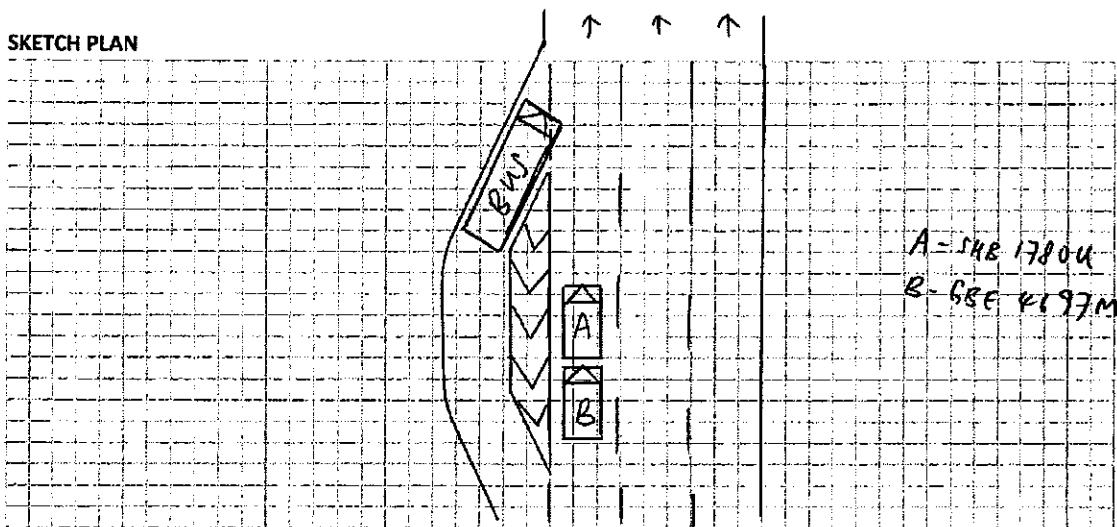

DESCRIBE CIRCUMSTANCES OF THE ACCIDENT

[illegible]

DECLARATION

I/We declare the foregoing particulars are true in every respect.

Policyholder's Signature

Date & Time:

Driver's Signature

(If driver is not the policyholder)

Date & Time:

Reporting Centre Personnel's Signature

Name:

NRIC/FIN No.:

GIARMC SketchPlatform_V3

2

Part 1 - Labour Works

Job Scope	Quotation from ARC	Adjusted by Surveyor, if applicable
REPAIR REAR PORTION	1,014.00	700.00
Total Labour	1,014.00	700.00

Part 2 - Spray Painting & Panel Beating Related Works

Job Scope	Quotation from ARC	Adjusted by Surveyor, if applicable
REPSRAY REAR BUMPER	378.00	200.00
RESPRAY BUMPER BEAM	180.00	100.00
RESPRAY REAR PANEL	180.00	100.00
RESPRAY TAIL GATE	378.00	200.00
RESPRAY REAR SPOILER	180.00	0.00
Total Spray Painting & Panel Beating	1,296.00	600.00

Part 3 - Other Costs - Accident and Accident Repair Related Expenses

Job Scope	Quotation from ARC	Adjusted by Surveyor, if applicable
TRANSFER REAR TAILGATE MECHANISM	120.00	0.00
TEST AND REFIX REVERSE SENSOR SYSTEM	120.00	60.00
REMOVE AND REFIX REAR WINDSCREEN	240.00	0.00
REPLACE SUNDRY PARTS	100.00	20.00
WASH AND VACUUM	60.00	40.00
ump Sum Adjustment by Surveyor	0.00	-714.57
Total Other Costs	640.00	-594.57

2798.70

Part 4 - Spare Parts / Material Usage

Part Number	Portion	Stock No	Part Name	Qty	List Price (\$)	Discount (%)	Final Price (\$)	ARC Recommendation	Surveyor Approved	Photos Attached
2159-7905		6505548	BUMPER REAR	1	458.60	25.00	343.95	Replace	Replace	No <i>DE</i>
0467-7211			BUMPER CLIPS	10	2.10 (21)	25.00	15.75	Replace	Replace	No <i>rec</i>
			PIXEL STICKER	2	60.00 (120)	0.00	120.00	Replace	Replace	No <i>rec</i>
2023-2240		6505547	BUMPER REINFORCEMENT REAR	1	205.70	25.00	154.27	Replace	Replace	No <i>BT</i>
2016-7030			ARM SUB-ASSY, RR BUMPER LH	1	139.60	25.00	104.70	Replace	Replace <i>S</i>	No <i>BT</i>
2015-7050			ARM SUB-ASSY, RR BUMPER RH	1	139.60	25.00	104.70	Replace	Replace <i>S</i>	No <i>BT</i>
9997-0070			ANTENNA, ELECTRICAL LOWER REAR	1	157.40	10.00	141.66	Replace	Check	No <i>X rec</i>
			SENSOR REVERSE	1	180.00	0.00	180.00	Replace	Replace	No <i>rec</i>
2575-7020		6505549	BUMPER SIDE RETAINER RR/RH	1	94.80	25.00	71.10	Replace	Replace	No <i>rec</i>
2576-7020		6505550	BUMPER SIDE RETAINER RR/LH	1	94.80	25.00	71.10	Replace	Replace	No <i>rec</i>
2591-7021			BUMPER SEAL, RR RH	1	65.70	25.00	49.27	Replace	Replace	No <i>rec</i>
6087-7020		6505618	BUMPER LIP COVER RR/RH	1	118.10	25.00	88.58	Replace	Replace <i>S</i>	No <i>cut</i>
8307-7060		6505522	END PANEL	1	602.10	25.00	451.57	Replace	Replace	No <i>BT</i>
4718-7031B0			END PANEL COVER, DECK TRIM HOLE	1	46.10	25.00	34.58	Replace	Check	No <i>X SVC</i>
4716-7031B0			END PANEL COVER, DECK TRIM, RR	1	121.10	25.00	90.83	Replace	Check	No <i>X SVC</i>
	COMMON	4006314	SEALANT SIKAFLEX	1	37.00	0.00	37.00	Replace	Replace	No <i>rec</i>
7005-7241			TAILGATE ASY	1	1,007.90	100.00	0.00	Replace	Repair	No <i>R</i>
5574-7020			TAIL GATE DOOR GLASS MOULDING, LH	0	29.40	25.00	0.00	Replace	Not given	No <i>X SVC</i>
5573-7080			TAIL GATE DOOR GLASS MOULDING, RH	0	29.40	25.00	0.00	Replace	Not given	No <i>X SVC</i>
5575-7030			MOULDING BACK WINDOW, LOWER NO.1	0	29.40	25.00	0.00	Replace	Not given	No <i>X SVC</i>
	COMMON		SEALANT W/SCREEN	0	37.00	0.00	0.00	Replace	Not given	No <i>X NN</i>
5374-7051			NAME PLATE (HYBRID)	1	51.90	25.00	38.92	Replace	Replace	No <i>rec</i>
	REAR		NUMBER PLATE	1	30.00	0.00	30.00	Replace	Replace	No <i>BT</i>
			NUMBER PLATE FRAME	1	12.00	0.00	12.00	Replace	Replace	No <i>cut</i>
6085-7910		6505620	SPOILER REAR	0	953.70	25.00	0.00	Replace	Not given	No <i>X SVC</i>
9350-7030			TAILGATE DOOR LOCK	1	444.10	25.00	333.08	Replace	Check	No <i>X SVC</i>
7881-7022			TAILGATE DOOR WEATHER STRIP	0	353.40	25.00	0.00	Replace	Not given	No <i>X SVC</i>

Number					(S)	(%)	(S)	Recommen d	Approved	Attached
6891- 7020		6505619	BUMPER LIP REAR	1	228.90	25.00	171.67	Replace	Replace <i>S</i>	No <i>cut</i>
TOTAL MATERIALS							2,644.74	2,044.58		
TOTAL MATERIALS(Discounted)							1,692.62	2,044.57		

Added Spare Parts / Material Usage After Surveyor Signed off

Part Number	Portion	Part Name	Qty	List Price (\$)	Discount (%)	Final Price (\$)	ARC Check	Surveyor Check	LT Check
3891- 7020		BUMPER LIP REAR	1	228.90	25.00	171.67	Replace	Replace	No
TOTAL SUPPLEMENTARY MATERIALS						171.67			

$$\begin{array}{r}
 2044.57 \\
 + 700.00 \\
 + 720.00 \\
 \hline
 \end{array}$$

$$\begin{array}{r}
 3464.57 \\
 - 20\% \\
 \hline
 2771.66
 \end{array}$$

US \$2750/-

Celine Fong (LKKAUTO)

From: Celine Fong (LKKAUTO)
Sent: Tuesday, 16 January, 2018 10:58 AM
To: 'Yeo Poh Suan (Auto Svcs/Ext Biz Svcs/AR & SC/ARC)'; Rasul (LKKAUTO)
Subject: RE: SHB1780U

Dear Poh Suan,

Confirmed lump sum \$2,750.00, 7 days.

Best Regards,

Celine Fong

LKK Auto Consultants Pte Ltd

phone: 6256-3561 | email: celinefong@lkkauto.com | fax: 6256-4315 Blk 51, Paya Ubi Industrial Park, Ubi Avenue 1,
#02-25 | S(408933)

-----Original Message-----

From: Yeo Poh Suan (Auto Svcs/Ext Biz Svcs/AR & SC/ARC) [mailto:YeoPohsuan@smrt.com.sg]

Sent: Monday, 8 January, 2018 3:31 PM

To: Rasul (LKKAUTO) <Rasul@lkkauto.com>

Cc: Celine Fong (LKKAUTO) <celinefong@lkkauto.com>

Subject: SHB1780U

Hi Rasul,

Attached herewith the repair estimate of SHB 1780U having Case No: TAX/12/17/2069.

There is no change to the approved amount of \$2,750 @ 7 working days under lump sum repair.

Cost of Repair invoice will be generated as approved.

Please finalize with me within 7 working day, thanks.

Thanks & Regards

Poh Suan

-----Original Message-----

From: Yeo Poh Suan (Auto Svcs/Ext Biz Svcs/AR & SC/ARC)

Sent: 08 January 2018 03:28

To: Yeo Poh Suan (Auto Svcs/Ext Biz Svcs/AR & SC/ARC)

Subject: Scan Data from FX-D421D6

**National Assessment Centre Services**

51 Ubi Ave 1 #01-25 Paya Ubi Industrial Park, Singapore 408933

TEL: 6841 0055 FAX: 6841 6315

Reg. No: 52983356E GST Reg. No. 20-0405911-H

Thatcham *escribe*

NTUC INCOME INSURANCE CO-OPERATIVE LTD Ref: NS/INC17023804/R1tbe2			
73 BRAS BASAH ROAD #05-01 NTUC TRADE UNION HOUSESINGAPORE 189556		Date: 22-01-2018	
		Code: INC4	
1. Policy Particulars :- THIRD PARTY CLAIM			
Insured Veh.	GBE 4697M	Veh. Inspected	SHB 1780U
Policy No.	5076478722-01	Coverage (\$)	0.00
Claim No.	MT/0973189-002	Excess (\$)	0.00
Assign From		Assign Date	13/12/2017
2. Vehicle Particulars & Condition			
Make & Model	TOYOTA PRIUS	c.c	1798
Engine No.	HIDDEN	Year of Reg.	2014
Chassis No.	JTDKN36U205747219	Colour	MAROON
Odometer	-	Steering	IN ORDER
Brakes	IN ORDER	Modification	SPORTS RIM
General	FAIR		
3. Conditions of Tyres			
	Size	Make	Balance
R/H Front Tyre	195/65 R15	FALKEN	5 mm
L/H Front Tyre	195/65 R15	FALKEN	5 mm
R/H Rear Tyre	195/65 R15	FALKEN	5 mm
L/H Rear Tyre	195/65 R15	FALKEN	5 mm
4. Description of Damages			
THE VEHICLE SUSTAINED DAMAGES AT THE REAR PORTION. DAMAGES SEE DETAILS.			
5. General Information			
Accident Date	10/12/2017	Inspection Date	13/12/2017
Survey held at	SMRT AUTOMOTIVE SERVICES PTE LTD 60 WOODLANDS INDUSTRIAL PARK E4 SINGAPORE 757705		
5a. Remarks			
A)THE INSPECTION WAS CONDUCTED ON A"WITHOUT PREJUDICE" BASIS. B)IN ACCORDANCE TO YOUR INSTRUCTIONS, WE HAVE NOT AUTHORISED REPAIRS.			
5b. Estimate Days of Repair			
ESTIMATED NORMAL PERIOD FOR REPAIR:		7 Working Days	



National Assessment Centre Services

51 Ubi Ave 1 #01-25 Paya Ubi Industrial Park, Singapore 408933

TEL: 6841 0055 FAX: 6841 6315

Reg. No: 52983356E GST Reg. No. 20-0405911-H



Page No.:1 of 2

ADJUSTMENT ON REPAIR COST FOR VEHICLE NO. SHB 1780U

Qty	Description of Parts	Condition	Estimate By Workshop (\$)	Our Adjusted (\$)
	REPLACEMENT OF PARTS			
1	BUMPER REAR (DISC 25%)	DEFORMED	458.60	343.95
10	BUMPER CLIPS @\$2.10 (DISC 25%)	NECESSARY	21.00	15.75
1	BUMPER REINFORCEMENT REAR (DISC 25%)	BENT	205.70	154.27
1	ARM SUB-ASSY, RR BUMPER LH (DISC 25%)	BENT	139.60	104.70
1	ARM SUB-ASSY, RR BUMPER RH (DISC 25%)	BENT	139.60	104.70
1	BUMPER SIDE RETAINER RR/RH (DISC 25%)	NECESSARY	94.80	71.10
1	BUMPER SIDE RETAINER RR/LH (DISC 25%)	NECESSARY	94.80	71.10
1	BUMPER SEAL, RR RH (DISC 25%)	NECESSARY	65.70	49.27
1	BUMPER LIP COVER RR/RH (DISC 25%)	CUT	118.10	88.58
1	END PANEL (DISC 25%)	BENT	602.10	451.57
1	NAME PLATE (HYBRID) (DISC 25%)	NECESSARY	51.90	38.92
1	BUMPER LIP REAR (DISC 25%)	CUT	228.90	171.67
2	PIXEL STICKER @\$60.00 (SN)	NECESSARY	120.00	120.00
1	SENSOR REVERSE (SN)	NECESSARY	180.00	180.00
1	SEALANT SIKAFLEX (SN)	NECESSARY	37.00	37.00
1	NUMBER PLATE (SN)	BENT	30.00	30.00
1	NUMBER PLATE FRAME (SN)	CUT	12.00	12.00
1	ANTENNA, ELECTRICAL LOWER REAR	SERVICEABLE	157.40	-
1	END PANEL COVER, DECK TRIM HOLE	SERVICEABLE	46.10	-
1	END PANEL COVER, DECK TRIM, RR	SERVICEABLE	121.10	-
1	TAIL GATE DOOR GLASS MOULDING, LH	SERVICEABLE	29.40	-
1	TAIL GATE DOOR GLASS MOULDING, RH	SERVICEABLE	29.40	-
1	MOULDING BACK WINDOW, LOWER NO. 1	SERVICEABLE	29.40	-
1	SPOILER REAR	SERVICEABLE	953.70	-
1	TAILGATE DOOR LOCK	SERVICEABLE	444.10	-
1	TAILGATE DOOR WEATHERSTRIP	SERVICEABLE	353.40	-
1	SEALANT W/SCREEN	NOT NECESSARY	37.00	-
1	TAILGATE ASY	TO REPAIR	1,007.90	-
			5,808.70	2,044.58

Report Ref No. NS/INC17023804/R1tbe2



National Assessment Centre Services

51 Ubi Ave 1 #01-25 Paya Ubi Industrial Park, Singapore 408933

TEL: 6841 0055 FAX: 6841 6315

Reg. No: 52983356E GST Reg. No. 20-0405911-H



Page No.:2 of 2

Qty	Description of Parts	Condition	Estimate By Workshop (\$)	Our Adjusted (\$)
	LABOUR			
	THATCHAM STANDARD REPAIR TIME ON BODY WORKS.		1,494.00	760.00
	THATCHAM TTS STANDARD SPRAY PAINTING COST AND LABOUR.		1,296.00	600.00
	TO REPLACE SUNDRY PARTS.		100.00	20.00
	TO WASH AND VACUUM.		60.00	40.00
			2,950.00	1,420.00
	GRAND TOTAL		8,758.70	3,464.58

RECOMMENDED COST OF LUMP SUM REPAIRS (TO ITS PRE-ACCIDENT CONDITION) (CONFIRMED)			2,750.00
---	--	--	-----------------

Report Ref No. NS/INC17023804/R11be2

MOHAMMED RASUL BIN MOHD YUNUS

Automotive Assessor

K.K.LAU CPT(RET)

BEng(Hons),B.Bus,MBA,PEng,PE,
MInstAEA,MASME,MIRTE

REGD Auto Consultant-SAE, Licensed Appraiser

DISCLAIMER OF LIABILITY TO THIRD PARTIES:- This Report is made solely for the use and benefit of the Client named on the front page of this Report.

No liability of responsibility whatsoever, in contract or tort, is accepted to any third party who may rely on the Report wholly or in part. Any third party acting or relying on this Report, in whole or in part, does so at his or her own risk.