

SINGAPORE ACCIDENT STATEMENT

IMPORTANT NOTICE

1. Please report correctly the details of the accident to speed up the claims process.
2. This Form must be completed by the Policyholder and/or the Authorised Driver.
3. Information provided must be as truthful and accurate as possible. Any wilful misrepresentation or withholding of material facts may allow insurance companies to repudiate policy ability.
4. The issue and acceptance of this Form by insurance companies is not an admission of policy liability on the part of the insurance companies.
5. **Any false reporting may be referred to the Police for investigation.**
6. This report will be forwarded by the insurers of the insurers of the GIA Records Management Centre established by the General Insurance Association of Singapore(GIA) for archiving and that copies of this report will for a fee be made available upon application by interested parties.
7. By the lodgement of this report to the insurers, you hereby consent to the archiving of this report at the centre and to copies of the report being made available aforesaid.

ACCIDENT STATEMENT

Date Of Report	11/12/2017 17:23
Date Of Accident	10/12/2017 16:20
Exact Location Of Accident	TOH GUAN ROAD
Country/State of Loss	SINGAPORE

DETAILS OF OWN VEHICLE

Vehicle Registration Number	SLD8810M
Insured/Policyholder	
Name Of Registered Owner	CHEN GUOYAO JEREMY
NRIC No	S8310653J
Email Address	JEREMY83@SUNRAY.COM.SG
Mobile Phone No	(LOCAL) +65-91177742
Alternative Phone No	OFFICE-91177742

Vehicle Particulars

Manufacturer	BMW
Model	X6
Exact Purpose for which vehicle was being used at time of accident	NORMAL USAGE
Are you claiming under your own insurance policy for repair to your vehicle?	NO
If No, Please state action to be taken	THIRD PARTY
Vehicle Category	PRIVATE CAR

Insurance Company

Name of Insurance Company	AXA INSURANCE PTE LTD
Type Of Coverage	COMPREHENSIVE
Fleet Policy	NO
Policy Number	CN529690
Cover Note Number	

Driver

Name of Driver	CHEN GUOYAO JEREMY
NRIC No	S8310653J
Date Of Birth	12/04/1983
Occupation	INDOOR
Date Of Driving Pass	12/07/2002
Driving Experience	15 YEARS AND 4 MONTHS
Gender	MALE
Mobile Number	(LOCAL) +65-91177742
Fax Number	
Contact Number	OFFICE-91177742
EMail Address	JEREMY83@SUNRAY.COM.SG

Address
 Postcode
 Was driver an employee of the Insured's Company NO
 If No, Relationship of the Driver with the Insured OWNER
 Vehicle Registration Number of Driver's Own Vehicle -
 -
 -
 Insurance Company of Driver's Own Vehicle -
 -
 -

General Information of the Accident

Type Of Accident COLLISION - HEAD TO REAR
 Weather Conditions DRIZZLING
 Road Surface WET

Other Information

Was any foreign vehicle involved in this accident? NO
 Was any body injured in the Accident? NO
 Was any other material or property damaged? YES
 I have been approached by unknown person(s) soliciting/offering accident claims assistance. NO
 Number of Passengers (Including Driver) 2

Details of Police Action

Was the accident reported to the police? NO
 If Yes, Please state which Police Station
 Was notice of intended Prosecution given? NO
 If Yes, against whom?

Circumstances of Accident

REFER TO ATTACH.

Attachment(s)

Are accident photos available for attachment? YES
 Was there any video captured by Car Camera? YES
 Was there any audio recorded? NO

DETAILS OF OTHER VEHICLE PROPERTY 1

Vehicle Registration Number SHC7045P
 Vehicle Make/Model/Colour HYUNDAI SONATA YELLOW
 Details Of Properties
 Name of Driver WONG SOON JUAN
 NRIC/Passport Number S1440695F
 Contact Number 90263236
 Address BLK 332 SERANGOON AVE 5 #03-269
 Postcode 550332
 Insurance Company Name FIRST CAPITAL INSURANCE LTD
 Nature Of Damage
 No. Of Passenger (Including Driver)

Details of Witness

Name
 Phone Number
 Email Address

Sketch Plan Pg. 1

SKETCH PLAN

IMPORTANT NOTICE

1. Please report correctly the details of the accident to speed up the claims process.
2. This Form must be completed by the Policyholder and/or the Authorised Driver.
3. Information provided must be as truthful and accurate as possible. Any wilful misrepresentation or withholding of material facts may allow insurance companies to repudiate policy liability.
4. The issue and acceptance of this Form by insurance companies is not an admission of policy liability on the part of the insurance companies.
5. Any false reporting may be referred to the Police for investigation.
6. The report will be forwarded by the insurers of the GIA Records Management Centre established by the General Insurance Association of Singapore (GIA) for archiving and that copies of this report will for a fee be made available upon application by interested parties.
7. By the lodgement of this report to the insurers, you hereby consent to the archiving of this report at the centre and to copies of the report being made available aforesaid.
8. **Consent under the Personal Data Protection Act (PDPA)**
I understand, acknowledge, agree and consent that:
(a) My insurer, my workshop and the General Insurance Association of Singapore ("GIA") may/are permitted to collect, use, disclose and/or process my personal data/personal information set out in this [form] and any other personal information provided by me or possessed by my insurer (collectively the "Personal Information") and disclose and transfer such Personal Information to all insurer(s) who have insured vehicle(s) involved in this accident (all insurer(s) who have insured vehicle(s) involved in this accident shall be collectively referred to as the "Insurers"), the Insurers' law yers/law firms, the Monetary Authority of Singapore and any relevant government agency/authority (such as the police), for the purpose(s) of:
(i) processing, handling and/or dealing with my claims including the settlement of the claims and any necessary investigations relating to the claims;
(ii) investigating the accident and/or my claims;
(iii) carrying out and/or dealing with my instructions or responding to any enquiries by me;
(iv) administering my claims (including the mailing of correspondence, statements, invoices, reports or notices to me, which could involve disclosure of certain personal data about me to bring about delivery of the same as well as on the external cover of envelopes/mail packages); and/or
(v) complying with applicable law in administering, processing, handling and/or dealing with my claims.
(collectively the "Purposes")
(b) all insurer(s) who have insured vehicle(s) involved in this accident and the Insurers' law yers/law firms, may/are permitted to collect, use, disclose and/or process my Personal Information for one or more of the above Purposes; and
(c) my Personal Information may/can be disclosed by any of the Insurers and/or GIA to their third party service providers or agents (including their law yers/law firms), which may be sited outside of Singapore, for one or more of the above Purposes.

Policyholder's Signature / Date & Time

 11/12/2017 3:50
Driver's Signature (if driver is not the policyholder) / Date & Time

Witnessed by Reporting Centre Personnel

Sketch Plan

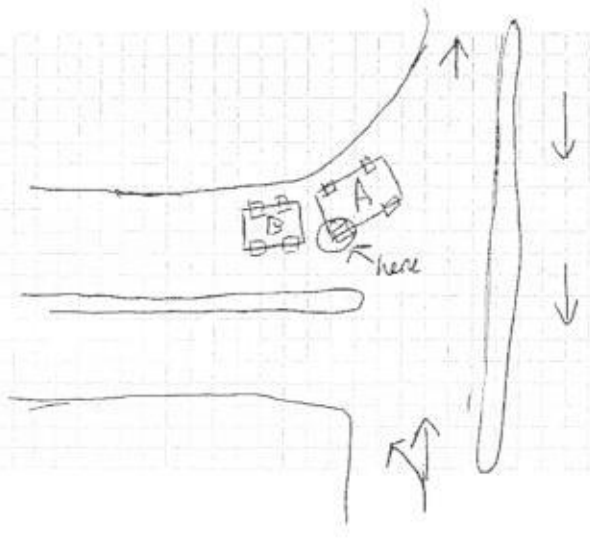

Describe Circumstances of the Accident

WAS turning out from filter line & was at stop position about 4-5 sec
& the taxi hit my right side/back of the back.

Declaration

We declare the foregoing particulars are true in every respect.

Policyholder's Signature / Date &
Time

Driver's Signature (If driver is not the policyholder) / Date & Time

Witnessed by Reporting Centre
Personnel

© 1652 hrs