

POLY CARB OWNER:

Shawn

CC 6 / AIG 17023740 1 Ukas

LKK:

IDAC:

Surveyor:

MARCUS

DOI:

ASSIGNMENT

14/12/17

Date / Time:

14/12/17

Registered in Merimen:

14/12/17

Pre-assign / CCU / FTE



Insured Vehicle No.:

SJF 1938M

Name of Insured:

SHAH GOPUL NAVNITLAL

Insured Tel No.:

HP:

Claim No.:

656753769359

Policy No.:

2100412425-02

Make / Model:

HONDA STREAM -1.8 (A)

Excess Sec II :SS

D.O.A.:

92766920

Place of Accident:

PAYA LEBAR ROAD TRAFFIC
LIGHT BEFORE EXIT TO PIE

Is driver the owner?

(YES / NO)

Nature of Accident:

If NO, Driver Name / Age:

Driver Tel No.:

(V/L: YES / NO)

OI GIA REPORT: YES / NO ; TP GIA REPORT: YES / NO

Insured Liability:

%

Final ? Yes / No

SGK 6105B

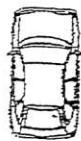

INSRS:

WSP: Iain Chwee

Tel:

Liability:

RMKS:

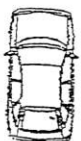

INSRS:

WSP:

Tel:

Liability:

RMKS:

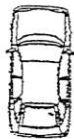

INSRS:

WSP:

Tel:

Liability:

RMKS:



INSRS:

WSP:

Tel:

Liability:

RMKS:

Date/Time	STAGE	DATE / PIC
SGK 6105B - CA/AIG 10009017/c DOA: 09/05/10	Non-Reporting ltr (1st):	
- CS/INC 13012158/Uqd DOA: 24/08/11	Non-Reporting ltr (2nd):	
- CS3/INC 12016726/Gy DOA: 24/08/11	Non-Reporting ltr (Final):	
- NA/INC 10008978/c DOA: 08/05/10	Notification ltr (if non-pickup):	
- NA/INC 12016482/e1 DOA: 24/08/12	Call OI:	
SJF 1938M - X	After call ltr to OI:	
	Documentation Check List: Handler Typist	
	Notification ltr (if non-pickup)	
	After call ltr to OI:	
	Authorisation To Act:	
	Release Voucher:	
	Final Repair Bill:	
	Car Rental Invoice:	
	Towing Invoice	
	LTA / GIA :	
	Medical Bill:	
	PIR:	
	Mandate/Reject Instruction:	
	LOD	
	Payment Breakdown Form:	
	Post-Repair Photos:	
	Others:	
PRELIMINARY ADVISE Date/Time:	Sent By:	
FINALIZATION Date/Time:	Confirm with:	Confirm by:
Repair Cost: \$	(days) Reduction: %	Email <input type="checkbox"/> Call <input type="checkbox"/>
FINAL SETTLEMENT Date/Time:	Confirm with	Email <input type="checkbox"/> Call <input type="checkbox"/>
Final Liability: %	(Agreed / Assessed) BOLA S/N No. :	If NO or B 28, Ass. Lia :
Repair Cost: \$		
Loss of Rental (LOR): \$	(days)	
Loss of Use (LOU): \$	(\$ x days)	
Loss of Income (LOI): \$	(\$ x days)	
LOR only <input type="checkbox"/> LOU only <input type="checkbox"/> LOR + LOU <input type="checkbox"/> LOR + LOI <input type="checkbox"/> [Tick only one]		
GIA/LTA Search \$		
Medical: \$		
Disbursement: \$	(e.g. Tow/ Independent)	1) Claim status: Normal/Reject/Private Settle
Legal Cost \$		2) Report Format:
		3) Survey fee:
Global Sum \$:		
DATE/TIME	Confirm with:	Email <input type="checkbox"/> Call <input type="checkbox"/>
Payee 1: \$	Name 1:	
Payee 2: (Strike if N.A.) \$	Name 2:	
Payee 3: (Strike if N.A.) \$	Name 3:	



Your Ref: MN.IG.L1.1711361A

Date: 12th December 2017

Our Ref: CS1/LAW17021451/M1tbs2

M/s M Nedumaran & Co

No. 11 Sin Ming Road

#B2-09 (Unit 2), Thomson V Two

Singapore 575629

Dear Sir / Madam,

**EVALUATION REPORT (PAPER SURVEY) OF ACCIDENT VEHICLE NO:
SDL 190Z**

INSURED VEHICLE: SKF 5513S

ACCIDENT DATE: 29/12/2016

We thank you for your instruction on 27/10/2017.

We acknowledge receipt of the following documents:-

- a) Automobile Inspection Report of SDL 190Z from M/s Absolute Appraisal Services Loss Adjusters & Motor Appraisers.
- b) Survey report by FormTeam Consultancy Pte Ltd with colour photographs.
- c) Singapore Accident Statement of Vehicles SDL 190Z and SKF 5513S.
- d) Colour damaged vehicle photographs of SDL 190Z.

Based on the documents received from you, we have evaluated the damages of the vehicle and have the following comments:-

1. Information Recorded: -

Registration Number	: SDL 190Z
Make & Model	: Mercedes SLK 280 (A)
Year of Registration	: 2007
Chassis Number	: WDB1714542F174454
Engine Capacity	: 1997 cc
2. We recommend that the repairs of the entire damage require about 8 (Eight) working days to complete.
3. We hereby provide our recommendations on the cost of repair to the damaged vehicle as stated in the following page.

Surveyor *mercus*

REF:

A76/

ASSIGNMENT

From: _____ Date: _____

Estimated Cost: _____

OD / TP / WS / TP RES / OD RES / EVA / INV / MV

To Inspect Vehicle No: *500*

at Workshop m/s _____

of _____

Insured: *SYF1938H*

Policy No. _____

Claims No. _____

Sum Insured: _____

Excess: _____

(Client's Record)

Make of Veh: _____

(Policy Condition)

Remark: The veh had commenced its
repair at the time of inspection.

N/S	O/S

Bal. or Market Value: _____

IDAC Accident Rpt: _____ Consistent?: Yes or No

GIA / PR Seen: _____ Consistent?: Yes or No

Est. Repairs: _____ days Res.: Yes or No

Lum Sum: _____ % 3 Val.: Yes or No

CA / REV / REP. / 24 HRS

05610

Vehicle: IN / OUT

Date: _____ Person Contacted: _____

Veh No: *SGK 6105B* Yr Regn: *2 / 06*

Type: M.Car / M.Cycle / Bus / Van / Lorry / Taxi / Prime Mover /

Truck / Trailer or *CA7*Make: *Toyota*Colour: *Grey*Sp. Reading: *232790*

Eng/No: _____

C/No: *MR0532EC10712738*Gen. Cond: *Good* / Fair / Poor / BurntSteering: *In order* / Jammed / Leaked / Burnt orBrake: *In order* / Jammed / Leaked / Burnt orModi: *Nil* / S/Rim / STD A/Rim or

Tyre Size: F: _____

R: *185/70R14*

BS / DUN / EXNOVA / GY / FS / LIZA / MIC / OHTSU / PIR / SUMI /

TOYO / YOKO or

Front: *6*

R/Bal. _____

mm

Rear: *6*

R/Bal. _____

mm

L/Bal. *6*

mm

L/Bal. *6*

mm

D.O.A. *13/12/17*D.O.I. *14/12/17*

Survey held at _____

Des. of Damages: Frt / Rear / O/S / N/S / U/C / Rooftop or

Rear

The U/C / Chassis frame / Body Structure affected due to collision.

Date / Time

Action / Instruction

Date/Time, File Pass to?

☐

Preli. Report

1)

☐

Final Report

Date/Time, File Return to?

2)

Days Of Repair: _____

Resurvey No. of Trip: _____

Survey Fee: _____

Transportation: _____

Add Fee:

☐

Site Insp (\$ _____)

☐

Interview (\$ _____)

☐

Tech. Invs (\$ _____)

☐

Weekend (\$ _____)

S.+RS. \$ _____

Photos

Others

TOTAL

Report Format: _____

Lump Sum / I.B.I: (\$ _____)



Only \$9k Depreciation To Drive Away This Spacious Yet Powerful American Stationwagon! Regent Motors Agent Unit. Fully Agent Serviced Until Recently. Full Service Records. Fantastic Interior And Bodywo...

Euro Performance Asia Pte Ltd

Posted: 27-Oct-2017 Tags: 2012 Ford Focus, 2012 Ford Focus, Ford Focus, Ford Focus, Ford, Focus, Focus, Used Ford

PREMIUM AD

Details



Ford Focus Titanium 1.6A \$55,800 \$9,780 /yr 02-Oct-2012 1,596 cc 97,317 km Sedan Available

Priced To Clear.Cheapest In The Market. New Arrival. Agent Maintained. Welcome STA/VICOM Checks. Very Reasonable Mileage Clocked. Good Condition Ford Focus Titanium 1.6A For Sale.High Bank Loan/In Hou...

Posted: 10-Oct-2017 Tags: 2012 Ford Focus, 2012 Ford Focus, Ford Focus, Ford Focus, Ford, Focus, Focus, Used Ford

PREMIUM AD

Details



Ford Focus 1.6A Trend \$57,800 \$10,010 /yr 07-Dec-2012 1,596 cc 113,586 km Sedan Available

Paper Value As At Today Is \$50k Plus! Low Interest Rate As Low As 1.99%! 1 Owner! Extended Warranty! 6 Airbags To Ensure Safety To It's Limit, With Traction Control! Most Value For Money Continental V...

Posted: 26-Oct-2017 Tags: 2012 Ford Focus, 2012 Ford Focus, Ford Focus, Ford Focus, Ford, Focus, Focus, Used Ford

Details



Ford Focus Wagon 1.6A Trend \$59,300 \$10,250 /yr 07-Dec-2012 1,596 cc 80,000 km Stationwagon Available

Premium Dealer Award Winner 2013 To 2017! Lowest Depreciation. Down Payment At \$7,000. Rare StationWagon Unit! Just Arrived, Immaculate Condition, Accident Free, Call/SMS/Whatsapp Now For Non Obligati...

Posted: 25-Oct-2017 Tags: 2012 Ford Focus, 2012 Ford Focus, Ford Focus, Ford Focus, Ford, Focus, Focus, Used Ford

Details



Ford Focus Wagon 1.6A Titanium \$62,800 \$10,770 /yr 07-Feb-2013 1,596 cc 33,500 km Stationwagon Available

Beautiful Silver With Luxury Black Interior! Road Tax Just Renewed Till Feb 2018, Lowest Mileage Guaranteed! Car Is In Immaculate Condition. Careful Owner Who Maintains And Look After His Car. Trade I...

Posted: 21-Oct-2017 Tags: 2013 Ford Focus, 2013 Ford Focus, Ford Focus, Ford Focus, Ford, Focus, Focus, Used Ford

PREMIUM AD

Details



Ford Focus Titanium 1.6A \$71,800 \$10,700 /yr 27-Dec-2013 1,596 cc 110,000 km Sedan Available

Only 1 Careful Owner, Only \$7,180 Down Payment. Up To 90% Flexible Loan. We Provide Lowest Interest Rate, Flexible Loan And High Trade In Are Available. Package With Unrivaled Warranty Complete With C...

Classic Credit Pte Ltd

Posted: 14-Sep-2017 Tags: 2013 Ford Focus, 2013 Ford Focus, Ford Focus, Ford Focus, Ford, Focus, Focus, Used Ford

Details



Ford Focus Wagon 1.6A Trend \$70,800 \$10,310 /yr 14-Mar-2014 1,596 cc 72,000 km Stationwagon Available

Special Offer Interest Rate At 1.99% Or Up To 90% Loan Available Or 20% Down Payment \$14k. High COE Of \$76999. 1 Owner! Fully Agent's Maintained/Servicing! 5 Years Warranty! Low Depreciation! 6 Months...

In-Carz Credit Pte Ltd

Posted: 05-Oct-2017 Tags: 2014 Ford Focus, 2014 Ford Focus, Ford Focus, Ford Focus, Ford, Focus, Focus, Used Ford

PREMIUM AD

Details



Ford Focus 1.6A Trend \$63,800 \$9,200 /yr 31-Mar-2014 1,596 cc 68,000 km Sedan Available

New Arrival! A White Sporty Unit, Accident Free, Full Agent Maintain, Warranty 5 Years, Original Condition From Inside Out, No Repairs Needed, High COE, Low Depreciation, Flexible Bank And In House Lo...

Trust Motoring

Posted: 03-Nov-2017 Tags: 2014 Ford Focus, 2014 Ford Focus, Ford Focus, Ford Focus, Ford, Focus, Focus, Used Ford

PREMIUM AD

Details



Ford Focus Titanium 1.6A \$66,800 \$9,390 /yr 22-Apr-2014 1,596 cc - Sedan Available

Low Down Payment, In House Financing Available. 1 Owner, High COE Value Yet Low Depreciation \$9200 Per Annual. Condition Just Like A New Car! Latest Facelift Edition. Sparkling Paintwork. Interior Con...

Posted: 10-Sep-2017 Tags: 2014 Ford Focus, 2014 Ford Focus, Ford Focus, Ford Focus, Ford, Focus, Focus, Used Ford

Details



Ford Focus Wagon 1.6A Titanium \$61,888 \$8,380 /yr 28-May-2014 1,596 cc 30,010 km Stationwagon Available

1 Owner, Super Low Mileage At 30kkm. View To Appreciate, Beautiful Red. Under Warranty And Maintained By Agent, Call Us For Appointment.

Posted: 31-Oct-2017 Tags: 2014 Ford Focus, 2014 Ford Focus, Ford Focus, Ford Focus, Ford, Focus, Focus, Used Ford

Details

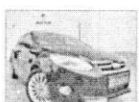

Ford Focus Titanium 1.6A \$70,800 \$9,250 /yr 31-Oct-2014 1,596 cc 52,300 km Sedan Available

Cheapest Ford Focus In The Market! Agent Warranty Till 2019, Road Tax Just Renewed, Tip Top Condition, Beautiful Leather Seats And Original Paintwork, Always Park Under Shelter, Well Maintained By Pre...

Posted: 29-Oct-2017 Tags: 2014 Ford Focus, 2014 Ford Focus, Ford Focus, Ford Focus, Ford, Focus, Focus, Used Ford

PREMIUM AD

Details



Ford Focus Wagon 1.6A Titanium \$68,800 \$8,920 /yr 06-Nov-2014 1,596 cc 31,000 km Stationwagon Available

1 Owner, Low Mileage, View To Appreciate, Beautiful White With Premium Tan Leather Seats, Under Warranty And Maintained By Agent, Front And Rear Driving Recorders!

Posted: 01-Sep-2017 Tags: 2014 Ford Focus, 2014 Ford Focus, Ford Focus, Ford Focus, Ford, Focus, Focus, Used Ford

DIRECT OWNER

Details

Ford Focus Wagon 1.6A Trend \$81,800 \$9,510 /yr 25-Aug-2015 1,596 cc 41,000 km Stationwagon Available

DIRECT OWNER