

# ALAN'S UNITED AUTO PTE. LTD.

Block 7, Sin Ming Industrial Estate, #01-76, Singapore 575642.

Tel: 6453 8686 (3 Lines) Fax: 6459 6550

Company Reg. No.: 201113667N

GST Reg. No.: 201113667N

Vehicle Insured : SJQ 7484H  
Accident Date : 06-Dec-2017

No. : 05688

Date : 12-Dec-2017

Our Ref : 217190 (LONPAC) / CHAN

PAGE : 1

MADAM SIOW LEE MEN  
7 DAIRY FARM ROAD  
#07-01  
Singapore 679038

## ESTIMATED COST OF REPAIR FOR LEXUS IS250 SJV8370U =====

1 pc	Rear bumper fascia	841.90
1 pc	Rear bumper reinforcement	431.60
1 pc	Rear bumper sponge	115.50
1 pc	Rear o/s bumper side retainer	66.90
1 pc	Rear o/s bumper reflector	99.80

-----  
1,555.70

Less 10% : 155.57  
-----

1 pc	Rear bumper lower spoiler	1,400.13
1 pc	Rear bumper reverse sensor(set	350.00 sn
		300.00 sn

To putty and spray replaced parts

500.00

To remove, cut-out damaged parts,  
panel beating, welding, align,  
refix and to renew above parts

350.00  
-----

Total : S\$ 2,900.13  
=====

Singapore Dollars Two Thousand Nine Hundred and  
Cents Thirteen Only

## SINGAPORE ACCIDENT STATEMENT

### IMPORTANT NOTICE

1. Please report correctly the details of the accident to speed up the claims process.
2. This Form must be completed by the Policyholder and/or the Authorised Driver.
3. Information provided must be as truthful and accurate as possible. Any wilful misrepresentation or withholding of material facts may allow insurance companies to repudiate policy ability.
4. The issue and acceptance of this Form by insurance companies is not an admission of policy liability on the part of the insurance companies.
5. **Any false reporting may be referred to the Police for investigation.**
6. This report will be forwarded by the insurers of the insurers of the GIA Records Management Centre established by the General Insurance Association of Singapore(GIA) for archiving and that copies of this report will for a fee be made available upon application by interested parties.
7. By the lodgement of this report to the insurers, you hereby consent to the archiving of this report at the centre and to copies of the report being made available aforesaid.

### ACCIDENT STATEMENT

Date Of Report	07/12/2017 12:12
Date Of Accident	06/12/2017 15:20
Exact Location Of Accident	JALAN EUNOS
Country/State of Loss	SINGAPORE

### DETAILS OF OWN VEHICLE

Vehicle Registration Number	SJV8370U
<b>Insured/Policyholder</b>	
Name Of Registered Owner	SLOW LEE MEN
NRIC No	S1132569F
Email Address	NOEMAIL
Mobile Phone No	(LOCAL) +65-91161629
Alternative Phone No	OFFICE-91161629

### Vehicle Particulars

Manufacturer	LEXUS
Model	IS250-2.5 (A)
Exact Purpose for which vehicle was being used at time of accident	ON THE WAY TO WORK
Are you claiming under your own insurance policy for repair to your vehicle?	NO
If No, Please state action to be taken	THIRD PARTY
Vehicle Category	PRIVATE CAR

### Insurance Company

Name of Insurance Company	TOKIO MARINE INSURANCE SINGAPORE LTD
Type Of Coverage	COMPREHENSIVE
Fleet Policy	NO
Policy Number	MU006652
Cover Note Number	

### Driver

Name of Driver	MOK WEI NING JANICE
NRIC No	S8426937I
Date Of Birth	17/09/1984
Occupation	INDOOR
Date Of Driving Pass	06/07/2006
Driving Experience	11 YEARS AND 5 MONTHS
Gender	FEMALE
Mobile Number	
Fax Number	
Contact Number	
EMail Address	JANICEMOKWN@GMAIL.COM

Address  
Postcode  
Was driver an employee of the Insured's Company NO  
If No, Relationship of the Driver with the Insured CHILDREN  
Vehicle Registration Number of Driver's Own Vehicle -  
-  
-  
Insurance Company of Driver's Own Vehicle -  
-  
-

#### General Information of the Accident

Type Of Accident COLLISION - HEAD TO REAR  
Weather Conditions CLEAR  
Road Surface DRY

#### Other Information

Was any foreign vehicle involved in this accident? NO  
Was any body injured in the Accident? NO  
Was any other material or property damaged? YES  
I have been approached by unknown person(s) soliciting/offering accident claims assistance. NO  
Number of Passengers (Including Driver) 1

#### Details of Police Action

Was the accident reported to the police? NO  
If Yes, Please state which Police Station  
Was notice of intended Prosecution given? NO  
If Yes, against whom?

#### Circumstances of Accident

REFER ATTACHED

#### Attachment(s)

Are accident photos available for attachment? YES  
Was there any video captured by Car Camera? NO  
Was there any audio recorded? NO

#### DETAILS OF OTHER VEHICLE PROPERTY 1

Vehicle Registration Number SJQ7484H  
Vehicle Make/Model/Colour TOYOTA ALTIS, LIGHT BLUE COLOUR  
Details Of Properties VEH B  
Name of Driver TAN CHENG HOCK PATRICK  
NRIC/Passport Number S1585633E  
Contact Number 96167698 - AUDREY

Address

Postcode

Insurance Company Name

Nature Of Damage

No. Of Passenger (Including Driver)

#### Details of Witness

Name

Phone Number

Email Address

**SKETCH PLAN**

**IMPORTANT NOTICE**

1. Please report **correctly** the details of the accident to speed up the claims process.
2. This Form must be **completed by the Policyholder and/or the Authorised Driver**.
3. Information provided must be as **truthful and accurate as possible**. Any wilful misrepresentation or withholding of material facts may allow insurance companies to **repudiate policy liability**.
4. The issue and acceptance of this Form by insurance companies is not an admission of policy liability on the part of the insurance companies.
5. **Any false reporting may be referred to the Police for investigation.**
6. The report will be forwarded by the insurers of the GIA Records Management Centre established by the General Insurance Association of Singapore (GIA) for archiving and that copies of this report will for a fee be made available upon application by interested parties.
7. By the lodgment of this report to the insurers, you hereby consent to the archiving of this report at the centre and to copies of the report being made available aforesaid.

**8. Consent under the Personal Data Protection Act (PDPA)**

I understand, acknowledge, agree and consent that:

- (a) My insurer, my workshop and the General Insurance Association of Singapore ("GIA") may/are permitted to collect, use, disclose and/or process my personal data/personal information set out in this [form] and any other personal information provided by me or possessed by my insurer (collectively the "Personal Information") and disclose and transfer such Personal Information to all insurer(s) who have insured vehicle(s) involved in this accident (all insurer(s) who have insured vehicle(s) involved in this accident shall be collectively referred to as the "Insurers"), the Insurers' lawyers/law firms, the Monetary Authority of Singapore and any relevant government agency/authority (such as the police), for the purpose(s) of:
  - (i) processing, handling and/or dealing with my claims including the settlement of the claims and any necessary investigations relating to the claims;
  - (ii) investigating the accident and/or my claims;
  - (iii) carrying out and/or dealing with my instructions or responding to any enquiries by me;
  - (iv) administering my claims (including the mailing of correspondence, statements, invoices, reports or notices to me, which could involve disclosure of certain personal data about me to bring about delivery of the same as well as on the external cover of envelopes/mail packages); and/or
  - (v) complying with applicable law in administering, processing, handling and/or dealing with my claims.(collectively the "Purposes")
- (b) all insurer(s) who have insured vehicle(s) involved in this accident and the Insurers' lawyers/law firms, may/are permitted to collect, use, disclose and/or process my Personal Information for one or more of the above Purposes; and
- (c) my Personal Information may/can be disclosed by any of the Insurers and/or GIA to their third party service providers or agents(including their lawyers/law firms), which may be sited outside of Singapore, for one or more of the above Purposes.
- (d) my Personal Information will also be collected and used to compile claims history for the purpose of fraud detection, investigation and management in present and all future claims.
- (e) the information so collected under (d) above may be shared / disclosed:
  - (i) to all insurers and/or any other third parties that assist in evaluating, investigating, controlling or managing fraud, regulators, law enforcement and government agencies as reasonably required for the purposes stated, or
  - (ii) for complying with requirements under any regulations, laws or court orders.

Out-of Town.

Policyholder's Signature  
Date & Time:

Driver's Signature  
(If driver is not the policyholder)  
Date & Time:

7/12/17  
11:16am

Reporting Centre Personnel's Signature  
Name:  
NRIC/FIN No.:

James Chan

SKETCH PLAN

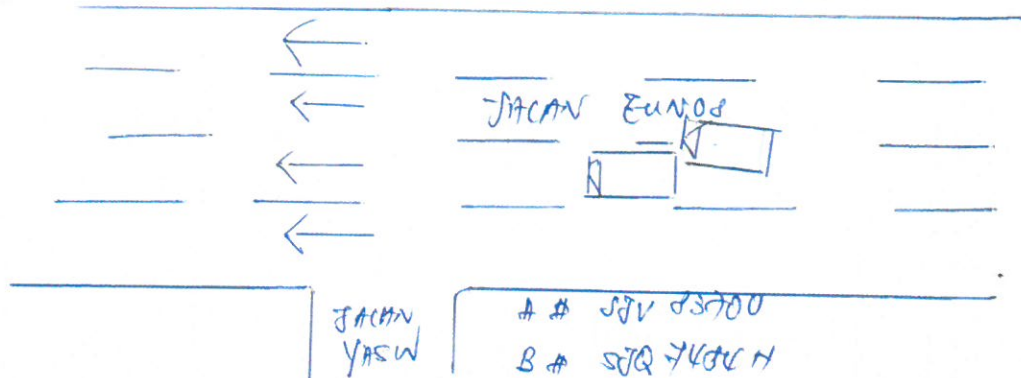

DESCRIBE CIRCUMSTANCES OF THE ACCIDENT

I WAS DRIVING ALONG JACAN EUNOS ON THE JKD LANE FROM LEFT. UPON SEEING THE CAR IN FRONT OF ME STOPPED SUDDENLY I TOO APPLIED MY BRAKE TO AVOID A COLLISION. VEHICLE B, SJQ 740CH BEHIND ME TRIED TO AVOID BUT WAS IN VAIN, THE FRONT LEFT HIT ONTO THE RIGHT REAR OF MY CAR.

DECLARATION

I/We declare the foregoing particulars are true in every respect.

OUT OF TOWN

Policyholder's Signature  
Date & Time:

Driver's Signature  
(If driver is not the policyholder)

Date & Time: 7/12/17  
11:16am

Reporting Centre Personnel's Signature  
Name:

NRIC/FIN No.:

Janice Chen



# Tokio Marine Insurance Singapore Ltd.

(Company Reg. No.: 192300014M) (GST Reg No.: M2-0000023-4)

20 McCallum Street #09-01 Tokio Marine Centre Singapore 069046

T: (65) 6221 6111 F: (65) 6221 4355 / (65) 6224 0895 E: [tmis@tokiomarine.com.sg](mailto:tmis@tokiomarine.com.sg) W: [www.tokiomarine.com](http://www.tokiomarine.com)

A member of the  
Tokio Marine Group



**TOKIO MARINE**  
INSURANCE GROUP

## Certificate of Insurance

FORM MX1

**MOTOR VEHICLES (THIRD-PARTY RISKS AND COMPENSATION) ACT (CHAPTER 189)**

**MOTOR VEHICLES (THIRD-PARTY RISKS AND COMPENSATION) RULES, 1960**

**ROAD TRANSPORT ACT, 1987 (MALAYSIA)**

**MOTOR VEHICLES (THIRD-PARTY RISKS) RULES, 1959 (MALAYSIA)**

Policy No.: MU006652 (Private Car)

- |   |                       |                                |
|---|-----------------------|--------------------------------|
| 1. Index Mark and Registration Number of Vehicle  | SJV8370U              | Chassis No.: JTHBK262005113388 |
| 2. Name of Policyholder   | SIOH LEE MEN          |                                |
| 3. Effective date of the Commencement of Insurance for the purposes of the Act          | 30/05/2017 (00:00:00) |                                |
| 4. Date of Expiry of Insurance  | 29/05/2018            |                                |
| 5. Persons or Class of Persons entitled to drive*                                       |                       |                                |
| (a) The Policyholder.   |                       |                                |
| (b) Any other person who is driving on the Policyholder's order or with his permission. |                       |                                |

\* Provided that the Person driving is permitted in accordance with the licensing or other laws or regulations to drive the Motor Vehicle or has been so permitted and is not disqualified by order of a Court of Law or by reason of any enactment or regulation in that behalf from driving the Motor Vehicle. And provided further that the Motor Vehicle is registered under the Road Traffic Act and its registration under the Road Traffic Act has not been cancelled at the time of the accident loss or damage.

### 6. Limitations as to use\*

Use only for social domestic and pleasure purposes and for the Policyholder's business.

The policy does not cover use for hire or reward, racing, pace-making, reliability trial, speed-testing or the carriage of goods (other than samples) in connection with any trade or business or use for any purpose in connection with the Motor Trade.

\* Limitations rendered inoperative by Section 8 of the Motor Vehicles (Third-Party Risks and Compensation) Act (Chapter 189) and Section 95 of the Road Transport Act, 1987 (Malaysia), are not to be included under these headings.

We hereby certify that the Policy to which this Certificate relates is issued in accordance with the provision of the Motor Vehicles (Third-Party Risks and Compensation) Act (Chapter 189) and Part IV of the Road Transport Act, 1987 (Malaysia).

Please refer to the Policy Schedule for full details, terms and conditions of the insurance.

### IMPORTANT NOTICE

This Certificate is not transferable. During its currency, if the insurance is cancelled for whatsoever reason, you must return the Certificate to Tokio Marine Insurance Singapore Ltd. within 7 days thereof or, if the Certificate has been lost destroyed, you must make a statutory declaration to that effect. Failure to comply with this duty is an offence under Motor Vehicle (Third-Party Risks and Compensation) Act (Chapter 189).

### ADDITIONAL INFORMATION

Account No: 0896DDDB

Insurance Plan:		Comprehensive Approved Workshop Plan	
Limit for total loss or theft:		Prevailing Market Value	
Policy Excess:	Own Damage Claims	SGD 1,000.00	(Original Excess : SGD 1,000.00)
	Additional Excess for Unnamed Driver(s)	SGD 500.00	
	Additional Excess for Young or Inexperience Driver(s)	SGD 3,500.00	
	WindScreen Excess	SGD 100.00	
Financial Interest:		CITIBANK SINGAPORE LTD	

TOKIO MARINE INSURANCE SINGAPORE LTD.

Authorised Signature

## Enquire Vehicle Registration Details

### Owner Particulars

NRIC/Passport /Company Cert No.: S1132569F  
 Owner ID Type: Singapore NRIC  
 Owner Name: SLOW LEE MEN  
 Registered Address: 7 DAIRY FARM ROAD #07-01 SINGAPORE 679037  
 Mailing Address: -  
 Birth Date: 07 Jun 1955

### Vehicle Particulars

Vehicle No.: SJV8370U  
 Previous Vehicle No.: -  
 Effective Date of Ownership: 01 Mar 2010  
 Original Regn Date: 30 Nov 2009  
 Registration Date: 30 Nov 2009  
 Year of Manufacture: 2009  
 Vehicle Type: Passenger Motor Car  
 Vehicle Scheme: -  
 Vehicle Attachment 1: No Attachment  
 Vehicle Attachment 2: -  
 Vehicle Attachment 3: -  
 Vehicle Make: TOYOTA  
 Vehicle Model: LEXUS IS250 AUTO STD FL  
 Primary Colour: Red  
 Secondary Colour: -  
 Passenger Capacity: 4  
 Chassis No.: JTHBK262005113388  
 Engine No.: 4GR0611432  
 Engine Capacity /Power Rating: 2500 cc / -  
 Maximum Power Output: 153.0 kW (205 bhp)  
 Propellant: Petrol

Max Unladen Weight:	1625 kg
Maximum Laden Weight:	2045 kg
Open Market Value:	\$38,495.00
PARF Eligibility:	Yes
PARF Eligibility Expiry Date:	29 Nov 2019
Minimum PARF Benefit:	\$19,247.00
No. of Transfers:	1
IU Label No.:	<u>1123510760</u>
COE No.:	2009100107000503Z
COE Expiry Date:	29 Nov 2019
COE Category:	E - Open Category
COE Registration Category:	B - Car (1601cc & above)
Quota Premium (QP) / Prevailing Quota Premium:	\$19,830.00 / -
Actual QP Paid:	\$19,830.00
QP (Regn Cat):	\$19,289.00
OPC Cash Rebate Eligibility:	No
QP during COE Bidding Exercise:	\$19,830.00
Additional Registration Fee Rate:	100.00 %
Actual ARF Paid:	\$38,495.00
Vehicle Lifespan Expiry Date:	No Lifespan
CO2 Emission:	-

Message: COE rebate, if applicable, will be based on the QP of \$19,289.00. This is the lower of QP from Category E and the corresponding Category B in the same tender exercise. To renew the COE, the Prevailing Quota Premium payable is that of Category B.