

ASS. REC. BY:

REF: CS/EQI17023703/RHd313 Special Instruction:

Surveyor: Rasul ASSIGNMENT (Office)From (Person): Bazlin Ahmad of EQI Date/Time: 4:28pm @ 13/12/17Estimated Cost: 64969881 Bill to: _____☒ TP/WS/TP RES / OD RES / EVA / INV / MV/CSTo Inspect Vehicle No: SLK 6130T Insured: 7
at Workshop m/s TransEurokars Tel: 6395 7875 9127928
of 5 Ubi close - 408605Policy No: _____ Claim No: DM174002828Sum Insured: _____ Excess: \$1,100.00 550Make of Veh: _____ D.O.A. 11/12/2017
(Client's Record)CA ☒ REV / REP. / REV 24 HRS14/12/17 @ MorningDate/Time: 4:55pm @ 13/12/17 Person Contacted: Ronald H.O.D. Endorsement: _____
Vehicle ☒ IN ☐ OUT

Date/Time	Action/Instruction
	(✓) Estimate
	Un-named driver
	SLK 6130T - CC3/EQI17023658/K1hb3 D.O.A: 11/12/17
<u>15/12/17</u>	Revert via email.
<u>22/12</u>	authorise repair at \$25K seek further mandate when required by Janet
<u>22/12</u>	email to ronald authorise repair approval capped: \$25K if there is further supplementam need take approval

Simulator *John*

REF:

00012

ASSIGNMENT

From: _____ Date: _____

Estimated Cost: _____

☒ TP / WS / TP RES / OD RES / EVA / INV / MV

To inspect Vehicle No: *SLK 6130T*

at Workshop m/s *John's Garage*

of *S, ubi close*

Insured: *EQI*

Policy No. _____

Claims No. _____

Sum Insured: _____ Excess: *1100*

(Client's Record)

Make of Veh: _____

(Policy Condition)

Donald

Remark: The veh had commenced its repair at the time of inspection.

N/S	O/S

Bal. or Market Value: *115K*

IDAC Accident Rpt: _____ Consistent? : Yes or No

GIA / PR Seen: _____ Consistent? : Yes or No

Est. Repairs: _____ days Res.: Yes or No

Lum Sum: _____ % 3 Val.: Yes or No

CA / ☒ REV / REP. / 24 HRS

Vehicle: IN / OUT

Date: _____ Person Contacted: _____

Veh No: *SLK 6130T* Yr Regn: *2016 D&C*

Type: ☒ M.Car / M.Cycle / Bus / Van / Lorry / Taxi / Prime Mover /

Truck / Trailer or

Make: *MAZDA BLANDE 2-0* c.c. *1998*

Colour: *BLACK* A/C: Insured / Std / NI / NA

Sp.Reading: *11642* T/Radio: Insured / Std / NI / NA

Eng/No: _____

C/No: *3M6CC107160109576*

Gen. Cond: Good ☒ Fair / Poor / Burnt

Steering: ☒ Order / Jammed / Leaked / Burnt or

Brake: ☒ Order / Jammed / Leaked / Burnt or

Modi: Nil / ☒ S/Rim / STD A/Rim or

Tyre Size: F: *205/60R16*

R: _____

BS ☒ DUN / EXNOVA / GY / FS / LIZA / MIC / OHTSU / PIR / SUMI /

TOYO / YOKO or

Front

Rear

R/Bal. *6* mm R/Bal. *6* mm

L/Bal. *6* mm L/Bal. *6* mm

D.O.A. *11/12/17* D.O.I. *14/12/17*

Survey held at *VICOM*

Des. of Damages: Frt / Rear / O/S / N/S / U/C / Rooftop or

FRONT

The U/C / Chassis frame / Body Structure affected due to collision.

Date / Time Action / Instruction

19/4- Part by Part \$22431.41 (Red: 9824.58 :30%)

RECEIVED 07 MAY 2018

Date/Time. File Pass to?

☐ : Preli. Report

20/4 Typist ☒ : Final Report

Date/Time. File Return to?

2) _____

Days Of Repair: *11*

Resurvey No. of Trip: *1*

Survey Fee:

Transportation:

Add Fee: ☐ : Site Insp (\$

☐ : Interview (\$

☐ : Tech. Insp (\$

☐ : Weekend (\$

Photos

Others

Report Format: *OD*

Lump Sum / I.B.I. (\$ *22431.41*)

TOTAL

300



LKK Auto Consultants Pte Ltd

51 Ubi Ave 1 #01-25 Paya Ubi Industrial Park, Singapore 408933

TEL: 6256 3561 FAX: 6256 4315

Reg. No: 199607198R GST Reg. No. 19-9607198-R

Affiliated to Federation Internationale Des Experts En Automobile				
EQ INSURANCE COMPANY LTD		Ref : CS/EQI17023703/Ttd3		
5 MAXWELL ROAD #17-00 TOWER BLOCK MND COMPLEXSINGAPORE 069110		Date : 13-12-2017		
		Code : EQI		
1. Policy Particulars :- OWN DAMAGE				
Insured Veh.	Veh. Inspected		SLK 6130T	
Policy No.	Coverage (\$)		0.00	
Claim No.	Excess (\$)		1,100.00	
Assign From	BAZLIN AHMAD	Assign Date	13/12/2017	
2. Vehicle Particulars & Condition				
Make & Model	c.c		0	
Engine No.	HIDDEN	Year of Reg.		
Chassis No.	Colour			
Odometer	-	Steering		
Brakes	Modification			
General				
3. Conditions of Tyres				
	Size	Make	Balance	
R/H Front Tyre			mm	
L/H Front Tyre			mm	
R/H Rear Tyre			mm	
L/H Rear Tyre			mm	
4. Description of Damages				
5. General Information				
Accident Date	11/12/2017	Inspection Date		
Survey held at	TRANS EUOKARS PTE LTD NO 5 UBI CLOSE SINGAPORE 408605			
5a. Remarks				
A) THE MARKET VALUE IS S\$----- (EST. AVERAGE) B) IN ACCORDANCE TO YOUR INSTRUCTIONS, WE HAVE AUTHORISED REPAIRS.				

Nivitha (LKK Auto)

From: Shu Pei (LKKAuto) <shupe@lkkauto.com>
Sent: Wednesday, 13 December, 2017 4:28 PM
To: assignments
Subject: FW: OUR REF: SLK6130T OWN DAMAGE CLAIM accident on 11.12.2017 involving SLK6130T & SHC6637M
Attachments: 2199_001.pdf; SLK6130T 11.12.2017.pdf

Best Regards,

Shu Pei | Admin

LKK Auto Consultants Pte Ltd

Phone: 6366-0055 | email: shupe@lkkauto.com | fax: 6741-4108

Blk 51, Paya Ubi Industrial Park, Ubi Avenue 1, #02-25 | S(408933)

From: Bazlin Ahmad [mailto:bazlin.ahmad@eqinsurance.com.sg]
Sent: Wednesday, 13 December, 2017 4:26 PM
To: Admin A <admin-a@lkkauto.com>
Cc: Janet Tan <janet.tan@eqinsurance.com.sg>
Subject: OUR REF: SLK6130T OWN DAMAGE CLAIM accident on 11.12.2017 involving SLK6130T & SHC6637M

Dear LKK

We refer to the above subject, please find attached and kindly proceed with the OD claim survey.

OD Un-named driver Excess \$1,100

Thank You.

Regards,

Lynn Ahmad

Executive | Claims



EQ Insurance Company Limited

5 Maxwell Road #17-00 Tower Block MND Complex Singapore 069110

did 65 6496 9881 | tel 65 6223 9433 ext 881 | fax 65 6223 4190

www.eqinsurance.com.sg



Privileged/Confidential information may be contained in this message. If you are not the intended recipient, please notify the sender immediately and delete all copies of

From: eric.pau@eurokars.com.sg [mailto:eric.pau@eurokars.com.sg]
Sent: Wednesday, December 13, 2017 4:01 PM
To: Janet Tan <janet.tan@eqinsurance.com.sg>; ronald.yap@eurokars.com.sg

Cc: jess.francis@eurokars.com.sg; vion.lim@eurokars.com.sg; catherinechua@eurokars.com.sg;
kevin.fee@eurokars.com.sg

Subject: OUR REF: SLK6130T OWN DAMAGE CLAIM

OUR REF: SLK6130T OWN DAMAGE CLAIM

Dear Janet,

Kindly arrange the survey of our client's vehicle ASAP. Car is in the workshop.

Attached is the ESTIMATE, SAS REPORT, SKETCH PLAN for your perusal.

Liaise with Ronald for survey arrangement.

Best Regards,

Eric Pau

Insurance Claims Officer

TRANS EUROKARS PTE LTD

5 Ubi Close, Singapore 408605

D: (65) 6395 8685 **H:** (65) 9618 5991

E: eric.pau@eurokars.com.sg

This email, including any attachment, is intended for the sole use of the recipient(s) named above and may contain information that is confidential and/or proprietary to the Eurokars Group. If you have received it in error, please notify us immediately by reply email and then delete this message from your system. Please do not copy it or use it for any purpose, or disclose its contents or any attachment to any other person. Thank you.

From: mazdacanon@mazda.com.sg [<mailto:mazdacanon@mazda.com.sg>]

Sent: Wednesday, December 13, 2017 4:10 PM

To: Eric Pau <eric.pau@eurokars.com.sg>

Subject: Attached Image

Denise Tay (LKKAUTO)

From: catherinechua@eurokars.com.sg
Sent: Thursday, 19 April 2018 4:39 PM
To: Denise Tay (LKKAUTO)
Cc: CS A Team; Admin A; ronald.yap@eurokars.com.sg; SUR
Subject: RE: SLK6130T - FINALISATION OF COR LKK REF CS/EQ117023703/R1td3

Thanks, Denise!

Thanks n Regards
Catherine Chua
Insurance Claims Executive
Trans Eurokars Pte Ltd
DID: 6603 6121
FAX: 6476 7417

This email, including any attachment, is intended for the sole use of the recipient(s) named above and may contain information that is confidential and/or proprietary to the Eurokars Group. If you have received it in error, please notify us immediately by reply email and then delete this message from your system. Please do not copy it or use it for any purpose, or disclose its contents or any attachment to any other person. Thank you.

From: Denise Tay (LKKAUTO) <denisetay@lkkauto.com>
Sent: Thursday, April 19, 2018 4:37 PM
To: Siew Guek Catherine Chua <catherinechua@eurokars.com.sg>
Cc: CS A Team <cs-a@lkkauto.com>; Admin A <admin-a@lkkauto.com>; Ronald Yap <ronald.yap@eurokars.com.sg>; SUR <sur@lkkauto.com>
Subject: RE: SLK6130T - FINALISATION OF COR LKK REF CS/EQ117023703/R1td3

Dear Catherine,

Confirm final figure at COR: \$22431.41 before excess of \$550.00 and before GST.

Please submit Discharge voucher and Tax Invoice.

Best Regards,

Denise Tay | Case Handler

LKK Auto Consultants Pte Ltd

Phone: 6256-3561 | email: denisetay@lkkauto.com | fax: 6256-4315

Blk 51, Paya Ubi Industrial Park, Ubi Avenue 1, #02-25 | S(408933)

From: catherinechua@eurokars.com.sg [<mailto:catherinechua@eurokars.com.sg>]
Sent: Thursday, 1 March, 2018 1:16 PM
To: Rasul (LKKAUTO)
Cc: CS A Team; Admin A; ronald.yap@eurokars.com.sg
Subject: SLK6130T - FINALISATION OF COR

Dear Rasul

Please find our computation attached for your agreement.

Denise Tay (LKKAuto)

To: Bazlin Ahmad
Cc: SUR
Subject: RE: OUR REF: SLK6130T OWN DAMAGE CLAIM accident on 11.12.2017 involving SLK6130T & SHC6637M
Attachments: SLK 6130T ESTIMATE.pdf; PHOTO.pdf

Dear Ms Lynn,

As per conversation, the repair cost is estimated at \$25,000/-, we are unable to give an exact as need to be confirmed upon dismantling.

Kindly refer attach^{marked} estimate and photograph for your review.

Best Regards,

Denise Tay | Case Handler

LKK Auto Consultants Pte Ltd

Phone: 6256-3561 | email: denisetay@lkkauto.com | fax: 6256-4315

Blk 51, Paya Ubi Industrial Park, Ubi Avenue 1, #02-25 | S(408933)

From: Bazlin Ahmad [mailto:bazlin.ahmad@eqinsurance.com.sg]

Sent: Friday, 15 December, 2017 4:45 PM

To: Denise Tay (LKKAuto) <denisetay@lkkauto.com>

Cc: SUR <sur@lkkauto.com>

Subject: RE: OUR REF: SLK6130T OWN DAMAGE CLAIM accident on 11.12.2017 involving SLK6130T & SHC6637M

Dear Denise

From the photos attached to the GIA report, damages on insured car don't seem to be badly damaged.

Only the external body parts are damaged.

Please try to settle at your best below \$15,000 before excess.

Thank You.

Regards,

Lynn Ahmad
Executive | Claims

64969881

eqnsurance

EQ Insurance Company Limited

Denise Tay (LKKAuto)

To: Bazlin Ahmad
Cc: SUR; Janet Tan
Subject: RE: OUR REF: SLK6130T OWN DAMAGE CLAIM accident on 11.12.2017 involving SLK6130T & SHC6637M

Dear Ms Lynn,

- 1) Noted on the excess at 50% discount which is \$550
- 2) the repair cost is estimated at \$25,000/-, we are unable to give an exact as need to be confirmed upon dismantling.

Can we proceed to authorise repair with the repairer?

***"WISHES YOU A MERRY CHRISTMAS & HAPPY
NEW YEAR 2018"***

Best Regards,

Denise Tay | Case Handler

LKK Auto Consultants Pte Ltd

Phone: 6256-3561 | email: denisetay@lkkauto.com | fax: 6256-4315

Blk 51, Paya Ubi Industrial Park, Ubi Avenue 1, #02-25 | S(408933)

From: Bazlin Ahmad [<mailto:bazlin.ahmad@eqinsurance.com.sg>]

Sent: Wednesday, 20 December, 2017 5:32 PM

To: Denise Tay (LKKAuto) <denisetay@lkkauto.com>

Cc: SUR <sur@lkkauto.com>; Janet Tan <janet.tan@eqinsurance.com.sg>

Subject: RE: OUR REF: SLK6130T OWN DAMAGE CLAIM accident on 11.12.2017 involving SLK6130T & SHC6637M

Dear Denise

1. OD Excess \$1,100 @ 50% discount
2. Kindly confirm exact repair cost.

Thank You.

Regards,

Lynn Ahmad

Executive | Claims

eqnsurance

EQ Insurance Company Limited

5 Maxwell Road #17-00 Tower Block MND Complex Singapore 069110

did 65 6496 9881 | tel 65 6223 9433 ext 881 | fax 65 6223 4190

www.eqinsurance.com.sg

 A Member of Citystate

 you've got a friend

Privileged/Confidential information may be contained in this message. If you are not the intended recipient, please notify the sender immediately and delete all copies of

Denise Tay (LKKAUTO)

From: Janet Tan <janet.tan@eqinsurance.com.sg>
Sent: Friday, 22 December, 2017 11:21 AM
To: Denise Tay (LKKAUTO)
Cc: Bazlin Ahmad
Subject: EQ REF: DM17HO02828 - SLK6130T OWN DAMAGE CLAIM accident on 11.12.2017 involving SLK6130T & SHC6637M
Attachments: SLK6130T 11.12.2017.pdf; PRELI ADVISED SLK 6130T.PDF; TP ESTIMATE- MARKED.PDF; TP GIA REPORT.PDF; Preliminary Advice.pdf; SLK 6130T ESTIMATE.PDF; PHOTO.PDF; RE: OUR REF: SLK6130T OWN DAMAGE CLAIM accident on 11.12.2017 involving SLK6130T & SHC6637M
Importance: High

Dear Denise,

Please proceed to authorise repair up to \$25,000.00 and seek further mandate when required.

Regards,

Janet Tan

Senior Executive | Claims



EQ Insurance Company Limited

5 Maxwell Road #17-00 Tower Block MND Complex Singapore 069110
did 65 6496 9032 | tel 65 6223 9433 ext 032 | fax 65 6223 4190
www.eqinsurance.com.sg



Privileged/Confidential information may be contained in this message. If you are not the intended recipient, please notify the sender immediately and delete all copies of

From: Bazlin Ahmad

Sent: Friday, December 22, 2017 10:55 AM

To: Janet Tan <janet.tan@eqinsurance.com.sg>

Subject: EQ REF: DM17HO02828 - SLK6130T OWN DAMAGE CLAIM accident on 11.12.2017 involving SLK6130T & SHC6637M

Importance: High

Dear Janet

Need your approval.
Please find attached.

Thank You.

Regards,

Lynn Ahmad

Executive | Claims



Denise Tay (LKKAuto)

From: Denise Tay (LKKAuto)
Sent: Friday, 22 December, 2017 11:42 AM
To: ronald.yap@eurokars.com.sg; assignments; SUR
Cc: eric.pau@eurokars.com.sg; jess.francis@eurokars.com.sg; kevin.lee@eurokars.com.sg; catherinechua@eurokars.com.sg
Subject: RE: YOUR REF: SLK6130T / AUTHORIZATION / CAR IN WORKSHOP

Dear Sir,

As instructed by our client, please proceed to repair the insured vehicle **SLK6130T (Excess \$1,100/- @ 50% DISCOUNT = \$550/-)**. **CURRENT APPROVAL capped at \$25,000/-, if there is further supplementary need take approval**

If there are any check items or supplementary items please inform our office's Assignment Team at Tel: 6741 8434 to arrange our surveyor for inspection.

All supplementary items and unconfirm items are subjected to further approval from insurance company before completion of the repair.

*Our client reserve their right **not to pay** if there is no valid approval obtained before repair.

Best Regards,

Denise Tay | Case Handler

LKK Auto Consultants Pte Ltd

Phone: 6256-3561 | email: denisetay@lkkauto.com | fax: 6256-4315

Blk 51, Paya Ubi Industrial Park, Ubi Avenue 1, #02-25 | S(408933)

From: ronald.yap@eurokars.com.sg [mailto:ronald.yap@eurokars.com.sg]
Sent: Friday, 22 December, 2017 8:57 AM
To: Denise Tay (LKKAuto) <denisetay@lkkauto.com>; assignments <assignments@lkkauto.com>
Cc: eric.pau@eurokars.com.sg; jess.francis@eurokars.com.sg; kevin.lee@eurokars.com.sg; catherinechua@eurokars.com.sg
Subject: RE: YOUR REF: SLK6130T / AUTHORIZATION / CAR IN WORKSHOP

Hi Denise,

Any update from EQ?

Thank You,

Ronald Yap
Insurance Claims

Trans Eurokars Pte Ltd
5 Ubi Close, Singapore 408605
T: 6395 8899 D: 6395 7875
H: 9127 7928 F: 6746 0660
ronald.yap@eurokars.com.sg

This email, including any attachment, is intended for the sole use of the recipient(s) named above and may contain information that is confidential and/or proprietary to the Eurokars Group. If you have received it in error, please notify us immediately by reply email and then

Enquire PARF/COE Rebate for Registered Vehicle

Vehicle Owner Particulars

Owner ID Type	Singapore NRIC
Owner ID	0001Z

Vehicle Details

Vehicle No.	SLK6130T
Vehicle to be Exported	No
Intended De-registration Date	14 Dec 2017
Vehicle Make	MAZDA
Vehicle Model	BIANTE SKYACTIV-G 2.0 SP.6EAT
Primary Colour	Black
Manufacturing Year	2016
Engine No.	PE30888578
Chassis No.	JM6CC1071G0109576
Maximum Power Output	111.0 kW (148 bhp)
Open Market Value	\$22,800.00
Original Registration Date	28 Dec 2016
First Registration Date	28 Dec 2016
Transfer Count	0
Actual ARF Paid	\$23,920.00

Intended PARF Rebate Details

PARF Eligibility	Yes
PARF Eligibility Expiry Date	27 Dec 2026
PARF Rebate Amount	\$17,940.00

Intended COE Rebate Details

COE Expiry Date	27 Dec 2026
COE Category	B - Car above 1600cc or 97kW (130bhp)
COE Period(Years)	10
QP Paid	\$46,229.00
COE Rebate Amount	\$41,767.00
Total Rebate Amount	\$59,707.00

The information contained herein is correct as at 14 Dec 2017

OK

115,000
59,707

55,293



Please read through the Privacy Statement, Terms of Use, and Disclaimer.

Please do not use the Back or Forward buttons on your browser as this may alter the results of the transactions.

Best viewed with IE 10 and above, Chrome, Firefox, and Safari.

Copyright 2017 LTA [Privacy Statement](#) [Terms of Use](#) [Disclaimer](#) [Rate the Website](#) [Rate this e-Service](#)

Last updated on 19 Nov 2017 at 12:12 AM



Auto
Consultants
Pte Ltd

51 UBI AVE 1, #01-25 PAYA UBI INDUSTRIAL PARK, SINGAPORE 408933 TEL : (065) 62563561 FAX : (065) 62564315

Your Ref: -

Date: 15/12/2017

Our Ref: CS/EQI17023703/Ttd3

The Motor Claims Department
EQ INSURANCE COMPANY LTD

Dear Sirs/Mdm

PRELIMINARY ADVICE OF VEHICLE NO. SLK 6130T .

Please be informed that we had conducted the inspection of the above mentioned vehicle on 14/12/2017 at the premises of M/s Trans Eurokars and have the following to report:-

Workshop Estimate Amount	: S\$ <u>32,255.99</u>
Revised Estimate Amount	: S\$ <u>20,533.04</u>
"Check" Items Amount	: S\$ <u>4,379.62</u>
Market Value	: S\$ <u>115,000.00</u>
LTA Reimbursement Value	: S\$ <u>59,707.00</u>
Nett Value	: S\$ <u>55,293.00</u>

Description of Damage:

The vehicle sustained at the front n/s portion

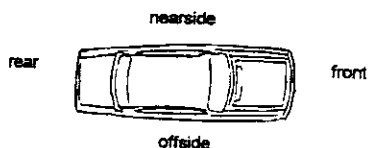

Comments/ Present Status:

Repair cost economical
Damage consistent
Repair on part by part

Yours faithfully
Rasul
Motor Surveyor



Auto
Consultants
Pte Ltd

51 UBI AVE 1, #01-25 PAYA UBI INDUSTRIAL PARK, SINGAPORE 408933 TEL : (065) 62563561 FAX : (065) 62564315

Your Ref: -

Date: 15/12/2017

Our Ref: CS/EQI17023703/Ttd3

The Motor Claims Department
EQ INSURANCE COMPANY LTD

Dear Sirs/Mdm

PRELIMINARY ADVICE OF VEHICLE NO. SLK 6130T .

Please be informed that we had conducted the inspection of the above mentioned vehicle on 14/12/2017 at the premises of M/s Trans Eurokars and have the following to report:-

Workshop Estimate Amount	: S\$ <u>32,255.99</u>
Revised Estimate Amount	: S\$ <u>19,973.04</u>
"Check" Items Amount	: S\$ <u>4,379.62</u>
Market Value	: S\$ <u>115,000.00</u>
LTA Reimbursement Value	: S\$ <u>59,707.00</u>
Nett Value	: S\$ <u>55,293.00</u>

Description of Damage:

The vehicle sustained at the front portion.

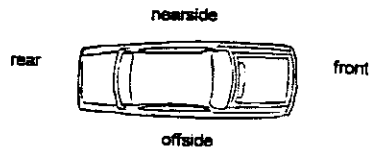

Comments/ Present Status:

Repair cost economical
Damage consistent
Repair on part by part

Yours faithfully
Rasul
Motor Surveyor

SINGAPORE ACCIDENT STATEMENT

IMPORTANT NOTICE

1. Please report correctly the details of the accident to speed up the claims process.
2. This Form must be completed by the Policyholder and/or the Authorised Driver.
3. Information provided must be as truthful and accurate as possible. Any wilful misrepresentation or withholding of material facts may allow insurance companies to repudiate policy ability.
4. The issue and acceptance of this Form by insurance companies is not an admission of policy liability on the part of the insurance companies.
5. Any false reporting may be referred to the Police for investigation.
6. This report will be forwarded by the Insurers of the Insurers of the GIA Records Management Centre established by the General Insurance Association of Singapore (GIA) for archiving and that copies of this report will for a fee be made available upon application by interested parties.
7. By the lodgement of this report to the Insurers, you hereby consent to the archiving of this report at the centre and to copies of the report being made available aforesaid.

ACCIDENT STATEMENT

Date Of Report	12/12/2017 16:49
Date Of Accident	11/12/2017 21:40
Exact Location Of Accident	PIE NEAR PAYA LEBAR
Country/State of Loss	SINGAPORE

DETAILS OF OWN VEHICLE

Vehicle Registration Number	SLK6130T
Insured/Policyholder	
Name Of Registered Owner	PECK KAI ZHONG
NRIC No	S8310001Z
Email Address	SOO_MEI_HUI@MOE.EDU.SG
Mobile Phone No	(LOCAL) +65-98450596
Alternative Phone No	OFFICE-67954858

Vehicle Particulars

Manufacturer	MAZDA
Model	BIANTE

Exact Purpose for which vehicle was being used at time of accident

Are you claiming under your own insurance policy for repair to your vehicle? YES

If No, Please state action to be taken

Vehicle Category	PRIVATE CAR
------------------	-------------

Insurance Company

Name of Insurance Company	EQ INSURANCE COMPANY LTD
Type Of Coverage	COMPREHENSIVE
Fleet Policy	NO
Policy Number	DMPPHQ17-001756
Cover Note Number	

Driver

Name of Driver	SOO MEI HUI
NRIC No	S8309855D
Date Of Birth	29/03/1983
Occupation	INDOOR
Date Of Driving Pass	15/07/2011
Driving Experience	6 YEARS AND 4 MONTHS
Gender	FEMALE
Mobile Number	(LOCAL) +65-98450596
Fax Number	
Contact Number	
Email Address	SOO_MEI_HUI@MOE.EDU.SG

Address

Postcode

Was driver an employee of the Insured's Company NO

If No, Relationship of the Driver with the Insured SPOUSE

Vehicle Registration Number of Driver's Own Vehicle -

Insurance Company of Driver's Own Vehicle -

General Information of the Accident

Type Of Accident COLLISION - HEAD TO REAR

Weather Conditions RAINING

Road Surface WET

Other Information

Was any foreign vehicle involved in this accident? NO

Was any body injured in the Accident? NO

Was any other material or property damaged? YES

I have been approached by unknown person(s) soliciting/offering accident claims assistance. NO

Number of Passengers (Including Driver) 1

Details of Police Action

Was the accident reported to the police? NO

If Yes, Please state which Police Station

Was notice of intended Prosecution given? NO

If Yes, against whom?

Circumstances of Accident

Attachment(s)

Are accident photos available for attachment? YES

Was there any video captured by Car Camera? YES

Remarks/ Reasons: REFER TO DRIVER

Was there any audio recorded? NO

DETAILS OF OTHER VEHICLE PROPERTY 1

Vehicle Registration Number SHC6637M

Vehicle Make/Model/Colour

Details Of Properties

Name of Driver CHELVA RAJA S/O MANIAM

NRIC/Passport Number S1390401D

Contact Number

Address

Postcode

Insurance Company Name

Nature Of Damage

No. Of Passenger (Including Driver)

Details of Witness

Name

Phone Number

Email Address

SKETCH PLAN

IMPORTANT NOTICE

1. Please report correctly the details of the accident to speed up the claims process.
2. This Form must be completed by the Policyholder and/or the Authorised Driver.
3. Information provided must be as truthful and accurate as possible. Any wilful misrepresentation or withholding of material facts may allow insurance companies to repudiate policy liability.
4. The issue and acceptance of this Form by insurance companies is not an admission of policy liability on the part of the insurance companies.
5. Any false reporting may be referred to the Police for investigation.
6. The report will be forwarded by the insurers of the GIA Records Management Centre established by the General Insurance Association of Singapore (GIA) for archiving and that copies of this report will for a fee be made available upon application by interested parties.
7. By the lodgment of this report to the insurers, you hereby consent to the archiving of this report at the centre and to copies of the report being made available aforesaid.
8. **Consent under the Personal Data Protection Act (PDPA)**

I understand, acknowledge, agree and consent that:

- (a) My insurer, my workshop and the General Insurance Association of Singapore ("GIA") may/are permitted to collect, use, disclose and/or process my personal data/personal information set out in this [form] and any other personal information provided by me or possessed by my insurer (collectively the "Personal Information") and disclose and transfer such Personal Information to all insurer(s) who have insured vehicle(s) involved in this accident (all insurer(s) who have insured vehicle(s) involved in this accident shall be collectively referred to as the "Insurers"), the Insurers' lawyers/law firms, the Monetary Authority of Singapore and any relevant government agency/authority (such as the police), for the purpose(s) of:
 - (i) processing, handling and/or dealing with my claims including the settlement of the claims and any necessary investigations relating to the claims;
 - (ii) investigating the accident and/or my claims;
 - (iii) carrying out and/or dealing with my instructions or responding to any enquiries by me;
 - (iv) administering my claims (including the mailing of correspondence, statements, invoices, reports or notices to me, which could involve disclosure of certain personal data about me to bring about delivery of the same as well as on the external cover of envelopes/mail packages); and/or
 - (v) complying with applicable law in administering, processing, handling and/or dealing with my claims (collectively the "Purposes")
- (b) all Insurer(s) who have insured vehicle(s) involved in this accident and the Insurers' lawyers/law firms, may/are permitted to collect, use, disclose and/or process my Personal Information for one or more of the above Purposes; and
- (c) my Personal Information may/can be disclosed by any of the Insurers and/or GIA to their third party service providers or agents (including their lawyers/law firms), which may be sited outside of Singapore, for one or more of the above Purposes.
- (d) my Personal Information will also be collected and used to compile claims history for the purpose of fraud detection, investigation and management in present and all future claims.
- (e) the information so collected under (d) above may be shared / disclosed:
 - (i) to all Insurers and/or any other third parties that assist in evaluating, investigating, controlling or managing fraud, regulators, law enforcement and government agencies as reasonably required for the purposes stated, or
 - (ii) for complying with requirements under any regulations, laws or court orders.



Policyholder's Signature
Date & Time:



Driver's Signature
(If driver is not the policyholder)
Date & Time:

 12/12/17

Reporting Centre Personnel's Signature
Name:
NRIC/FIN No.:

SKETCH PLAN

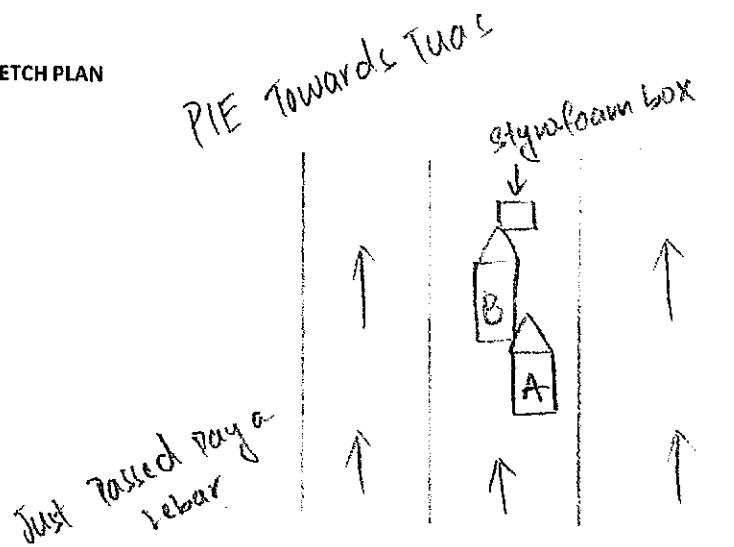

DESCRIBE CIRCUMSTANCES OF THE ACCIDENT

I was travelling along PIE towards Tuas. If I remembered correctly, my car just passed Paya Lebar exit. My car was travelling at about a speed of 70 km/h. It was raining relatively heavily. There was this taxi in front of me which came into a complete stop suddenly. I did have a safe distance between my car and the taxi initially while driving. The moment I realised the taxi braked suddenly, I braked my car as well but probably the road is wet the car could not come into a complete stop in time, and crash into the taxi's right rear. There was a styrofoam box in front of the taxi which the driver said he came to a halt because of the box.

* I have an in-car camera that had recorded the incident.

DECLARATION

I/We declare the foregoing particulars are true in every respect.

 Policyholder's Signature

 Driver's Signature

 Reporting Centre Personnel's Signature

12/12/17



TRANS EUROKARS PTE LTD
NO:5 UBI CLOSE, SINGAPORE 408605
ESTIMATE COST OF REPAIRS



EQ INSURANCE COMPANY LTD		NAME : Mr Peck Kai Zhong	WIP : 50698
5 Maxwell Road		ADDRESS : 175A Yung Kuang Road	EXCESS :
#17-00 Tower Block		#14-09	DATE: 13-Dec-17
MND Complex, Singapore 069110		Singapore 611175	
ATTN. :	MOTOR CLAIMS	TEL : 96418317	
FAX :			
VEH NO :	SLK6130T	DATE IN :	CONTACT PERSON : RONALD 6395 7875
CHASSIS NO :	JM6CC1071G0109576	MILEAGE :	TYPE OF CLAIM : OWN DAMAGE CLAIM
MODEL :	MAZDA BIANTE	DATE REG.: 28-Dec-16	POLICY NO. :

NATURE OF WORKS

Parts Description

NO	QTY		REVISED	PRICES
1	1	FRONT BUMPER - MC605-50-031CBB	TORX ✓	\$ 1,023.10
2	1	RETAINER(LHS), FRONT BUMPER - MC273-50-0U1D	na ✓	\$ 38.80
3	1	RETAINER(RHS), FRONT BUMPER - MC273-50-0T1D	SUC X	\$ 38.80
4	1	BRACKET(LHS), FRONT BUMPER - MC467-50-161A	na ✓	\$ 127.10
5	1	BRACKET(RHS), FRONT BUMPER - MC467-50-151A	SUC X	\$ 127.10
6	1	CHROME(LHS), FRONT BUMPER - MC467-50-7K1	SUC ✓	\$ 543.70
7	1	CHROME(RHS), FRONT BUMPER - MC467-50-7J1	SUC X	\$ 543.70
8	1	STRIPE(LHS), FRONT BUMPER - MC467-50-887	na ✓	\$ 77.60
9	1	STRIPE(RHS), FRONT BUMPER - MC467-50-877	na ✓	\$ 77.60
10	1	COVER, UNDER- FRONT - MC273-56-112A	SUC ?	\$ 45.30
11	1	COVER(LHS), FOGLAMP - MC605-50-C21A	na ✓	\$ 177.20
12	1	FRONT REINFORCEMENT - MC273-50-070B	SUC X	\$ 667.70
13	10	CLIP, FRONT BUMPER - MC274-50-133	na ✓	\$ 35.00
14	2	CLIP, FRONT BUMPER - MFB01-50-133C	na ✓	\$ 7.60
15	1	FASTENER, FRONT BUMPER - MGD7A-50-EA1	na ✓	\$ 3.00
16	2	SEAL, FRONT BUMPER - MC467-50-2G2	na ✓	\$ 80.80
17	1	GRILLE - MC605-50-710B	CR ?	\$ 2,131.30
18	1	MASCOT, FRONT - MEG21-51-730	S ? X	\$ 69.90
19	2	FASTENER, GRILLE - MB041-68-865 02	X ?	\$ 9.20
20	2	FASTENER, GRILLE - MD350-50-E21	SUC ?	\$ 21.00
21	1	GUIDE(LHS), AIR - MC273-56-L21	? X	\$ 41.00
22	3	FASTENER, AIR GUIDE - MGD7A-50-EA1	? X	\$ 9.00
23	1	SUPPORT PANEL - MC273-53-110B	CR ✓	\$ 463.10
24	1	LABEL,CAUTION - MYF47-15-031	na ✓	\$ 3.20
25	1	LABEL,CAUTION - MCH33-61-439	na ✓	\$ 6.80
26	1	BONNET - MC2Y3-52-31XB	na ✓	\$ 1,065.10
27	1	WEATHERSTRIP FRONT, BONNET - MC273-56-750	SUC X	\$ 62.50
28	1	WEATHERSTRIP(LHS), BONNET - MC273-56-77Y	cut ✓	\$ 41.00
29	10	CLIP, WEATHERSTRIP - MJ001-56-741	na ✓	\$ 44.00
30	1	INSULATOR, BONNET - MC275-56-681A	SUC X	\$ 122.90

31	FASTENER, INSULATOR	7	MTD11-56-694	ne ✓	\$ 17.50
32	HINGE(LHS), BONNET	1	MC273-52-420	7. X ✓	\$ 46.40
33	HINGE(RHS), BONNET	1	MC273-52-410	X X ✓	\$ 46.40
34	LOCK, BONNET	1	MC599-56-620	X X ✓	\$ 211.10
35	LHS FRONT FENDER	1	MC275-52-211B	700 ✓	\$ 364.00
36	BRACKET(LHS), FRONT FENDER	1	MC273-54-290	ne ✓	\$ 104.50
37	LHS FRONT MUDGUARD	1	MC273-56-140C	DE ✓	\$ 172.40
38	FASTENER, MUDGUARD	10	MB45A-56-146A	ne ✓	\$ 28.00
39	GARNISH(LHS), FRONT FENDER	1	MC273-51-0B0D	mh ✓	\$ 563.30
40	GRILLE(LHS), DASH	1	MC273-50-7S0C	(X X ✓	\$ 214.40
41	CLIP, GRILLE DASH	2	MBGV4-56-145	800 } X X ✓	\$ 5.40
42	LHS HEADLAMP	1	MC274-51-041D	CR ✓	\$ 2,613.70
43	CORD SHORT, HEADLAMP	1	MC274-51-6A4	800 } ? X ✓	\$ 155.10
44	H I D CONTROL UNIT (HEADLAMP)	1	MTE70-51-0H3	800 } ? ✓	\$ 939.10
45	CLIP, HEADLAMP	5	MC273-50-133A	ne ✓	\$ 48.00
46	RIVET, HEADLAMP	1	MB092-51-833	ne ✓	\$ 3.30
47	LHS FOGLAMP	1	MC461-51-690	CR ✓	\$ 441.60
48	LHS FRONT DOOR	1	MC2Y3-59-02XE	FA ✓	\$ 1,248.20
49	HINGE LOWER(LHS), FRONT DOOR	1	MTD11-58-210B	800 } ? X X ✓	\$ 48.50
50	HINGE UPPER(LHS), FRONT DOOR	1	MC273-59-210A	800 } ? X X ✓	\$ 42.60
51	FASTENER, FRONT DOOR	1	MD350-58-762	ne ✓	\$ 2.80
52	FASTENER, FRONT DOOR	1	MGD7A-50-EA1	ne ✓	\$ 3.00
53	FASTENER, FRONT DOOR	2	MFD01-68-AC3	ne ✓	\$ 11.80
54	CLIP, FRONT DOOR	1	MGS1D-58-315A	ne ✓	\$ 2.20
55	GROMMET, FRONT DOOR	1	M9991-00-503	ne ✓	\$ 3.60
56	GROMMET, FRONT DOOR	10	MGJ6A-58-975	ne ✓	\$ 28.00
57	VALVE ONEWAY, FRONT DOOR	3	MGS3L-58-866	800 ? X ✓	\$ 8.10
58	CLIP, FRONT DOOR	2	MC273-50-714	ne ✓	\$ 23.40
59	STRIPE SIDE(LHS), FRONT DOOR	1	MC273-50-8W3B	ne ✓	\$ 30.20
60	STRIPE UPPER(LHS), FRONT DOOR	1	MC273-50-8W1A	ne ✓	\$ 19.40
61	HORN,ELECTRIC (LHS)	1	MC273-66-78YA	BT ✓	\$ 79.70
62	CONVERTER.DC/DC	1	MPE03-18-572	17. X ✓	\$ 481.40
63	BRACKET, CONVERTER	1	MPE26-18-58Z	800 } X X ✓	\$ 29.90
64	UNIT,CONTROL (BCM)	1	MC602-67-560	57. X ✓	\$ 664.65
65	HARNESS,FRONT	1	MC603-67-010A	CR ✓	\$ 4,252.30
66	CASE,AIR CLEANER	1	MPE25-13-3AYA	17. X ✓	\$ 167.50
67	CLIP, AIR CLEANER	2	MPE01-13-3A6	800 } ? X ✓	\$ 8.80
68	WHEEL,DISC (LHF)	1	M9965-C4-6560	800 } R X ✓	\$ 983.30
69	CAP,CENTER (LHF)	1	MKD51-37-190	800 } X X ✓	\$ 20.50
70	RADIATOR COOLANT	5	0	800 } ? X ✓	\$ 68.50
TOTAL PARTS					\$ 21,906.65
LESS 10%					\$ 2,190.67
TOTAL PARTS COST					\$ 19,715.99
Labour Description					

3164 (2)

1		TO REPLACE FRONT BUMPER, FRONT REINFORCEMENT, BONNET, LHS FRONT FENDER AND LHS FRONT DOOR. TO REPAIR ALL AREAS AFFECTED BY THE ACCIDENT.	3150	\$ 3,780.00
2		TO RESPRAY FRONT BUMPER, FRONT REINFORCEMENT, BONNET, LHS FRONT FENDER AND LHS FRONT DOOR.	2,400	\$ 3,600.00
3	MZ-BR-PANEL1	TO REMOVE & INSTALL RADIATOR, RADIATOR FAN AND FRONT SUPPORT PANEL. TO CONDUCT PRESSURE TEST & PERFORM LEAK TEST.	315	\$ 1,280.00
4	MZ-BR-TOP-UP	TO REMOVE & INSTALL CONDENSOR, AIR COND PIPE AND TOP-UP GAS COOLING SYSTEM.	315	\$ 630.00
5	MZ-BR-DOORME	TO TRANSFER THE DOOR MECHANISM.	315	\$ 630.00
6	MZ-BR-HARNES	TO REMOVE & REPLACE THE WIRE HARNESS ASSY.	630	\$ 1,260.00
7	MZ-BR-WHEBAL	TO MOUNT SPORT RIM AND CONDUCT WHEEL BALANCING.	1 st NETT X	\$ 120.00
8	MZ-BR-WHEALI	TO CHECK STEERING GEOMETRY & CONDUCT FULL WHEEL ALIGNMENT.	NETT	\$ 560.00
9	MZ-BR-ELECTR	TO CHECK ELECTRICAL SYSTEM FOR PROPER FUNCTIONING.	150	\$ 250.00
10	MZ-BR-REPROG	TO REPROGRAMME AFTER THE ACCIDENT REPAIR WORKS.	180	\$ 350.00
11	MZ-BR-SUNDRI	SUNDRIES.	30 NETT	\$ 100.00

TOTAL LABOUR	\$ -	\$ 12,540.00
TOTAL PARTS	\$ -	\$ 19,715.99
TOTAL	\$ -	\$ 32,255.99
LESS EXCESS	\$ -	\$ -
TOTAL AFTER EXCESS	\$ -	
GST 7%	\$ -	\$ -
GRAND TOTAL	\$ -	\$ -

REMARKS:

THIS IS ONLY AN ESTIMATE FROM VISUAL INSPECTION AND SHOULD THERE BE MORE DAMAGES FOUND DURING THE PROCESS OF REPAIRING, YOU WILL BE INFORMED BEFORE THE REPAIRS ARE BEING CARRIED OUT. TAKE NOTE THAT SHOULD YOU DECIDE NOT TO PROCEED WITH THE REPAIRS, A **QUOTATION FEE OF \$400** WILL BE APPLIED ACCORDINGLY FOR MAN-HOURS INVOLVED IN SOURCING FOR PARTS PRICE AS WELL AS LABOUR CHARGES.

TRANS EUROKARS PTE LTD

Authorised Signature

RASUL
Hp 90010068
11-12 days
14/12/17 @ 1400
EXCESS: 1100
REVIEW
Resurvey by paint

LKK Auto Consultants hence notify the Repairer of the following:

- To resurvey before/after spray painting
- To display damaged part(s) during resurvey
- Parts prices are subject to confirmation
- Third party survey is on a "Without Prejudice" basis
- No illegal modification(s) is allowed
- Supplementary item(s) must be resurveyed and is subject to final approval from Insurance Company

Acknowledged by Repairer

Signature:

Date:



TRANS EUROKARS PTE LTD
NO:5 UBI CLOSE, SINGAPORE 408605
FINALISED COST OF REPAIRS



EQ INSURANCE COMPANY LTD 5 Maxwell Road #17-00 Tower Block MND Complex, Singapore 069110 ATTN. : MOTOR CLAIMS FAX :		NAME : Mr Peck Kai Zhong ADDRESS : 175A Yung Kuang Road #14-09 Singapore 611175 TEL : 96418317		WIP : 50698 EXCESS : \$ 550.00 DATE: 13-Dec-17	
VEH NO :	SLK6130T	DATE IN :		CONTACT PERSON :	RONALD 6395 7875
CHASSIS NO :	JM6CC1071G0109576	MILEAGE :		TYPE OF CLAIM :	OWN DAMAGE CLAIM
MODEL :	MAZDA BIANTE	DATE REG.:	28-Dec-16	POLICY NO. :	
NATURE OF WORKS					
Parts Description					
NO	QTY			REVISED	PRICES
1	FRONT BUMPER	1	MC605-50-031CBB	\$ 1,023.10	\$ 1,023.10
2	RETAINER(LHS), FRONT BUMPER	1	MC273-50-0U1D	\$ 38.80	\$ 38.80
3	RETAINER(RHS), FRONT BUMPER	1	MC273-50-0T1D		\$ 38.80
4	BRACKET(LHS), FRONT BUMPER	1	MC467-50-161A	\$ 127.10	\$ 127.10
5	BRACKET(RHS), FRONT BUMPER	1	MC467-50-151A		\$ 127.10
6	CHROME(LHS), FRONT BUMPER	1	MC467-50-7K1	\$ 543.70	\$ 543.70
7	CHROME(RHS), FRONT BUMPER	1	MC467-50-7J1		\$ 543.70
8	STRIPE(LHS), FRONT BUMPER	1	MC467-50-887	\$ 77.60	\$ 77.60
9	STRIPE(RHS), FRONT BUMPER	1	MC467-50-877	\$ 77.60	\$ 77.60
10	COVER, UNDER- FRONT	1	MC273-56-112A		\$ 45.30
11	COVER(LHS), FOGLAMP	1	MC605-50-C21A	\$ 177.20	\$ 177.20
12	FRONT REINFORCEMENT	1	MC273-50-070B		\$ 667.70
13	CLIP, FRONT BUMPER	10	MC274-50-133	\$ 35.00	\$ 35.00
14	CLIP, FRONT BUMPER	2	MFB01-50-133C	\$ 7.60	\$ 7.60
15	FASTENER, FRONT BUMPER	1	MGD7A-50-EA1	\$ 3.00	\$ 3.00
16	SEAL, FRONT BUMPER	2	MC467-50-2G2	\$ 80.80	\$ 80.80
17	GRILLE	1	MC605-50-710B	\$ 2,131.30	\$ 2,131.30
18	MASCOT, FRONT	1	MEG21-51-730		\$ 69.90
19	FASTENER, GRILLE	2	MB041-68-865 02		\$ 9.20
20	FASTENER, GRILLE	2	MD350-50-E21		\$ 21.00
21	GUIDE(LHS), AIR	1	MC273-56-L21		\$ 41.00
22	FASTENER, AIR GUIDE	3	MGD7A-50-EA1		\$ 9.00
23	SUPPORT PANEL	1	MC273-53-110B	\$ 463.10	\$ 463.10
24	LABEL,CAUTION	1	MYF47-15-031	\$ 3.20	\$ 3.20
25	LABEL,CAUTION	1	MCH33-61-439	\$ 6.80	\$ 6.80
26	BONNET	1	MC2Y3-52-31X8	\$ 1,065.10	\$ 1,065.10
27	WEATHERSTRIP FRONT, BONNET	1	MC273-56-750		\$ 62.50
28	WEATHERSTRIP(LHS), BONNET	1	MC273-56-77Y	\$ 41.00	\$ 41.00
29	CLIP, WEATHERSTRIP	10	MJ001-56-741	\$ 22.00	\$ 44.00
30	INSULATOR, BONNET	1	MC275-56-681A		\$ 122.90
31	FASTENER, INSULATOR	7	MTD11-56-694	\$ 17.50	\$ 17.50

32	HINGE(LHS), BONNET	1	MC273-52-420		\$ 46.40
33	HINGE(RHS), BONNET	1	MC273-52-410		\$ 46.40
34	LOCK, BONNET	1	MC599-56-620		\$ 211.10
35	LHS FRONT FENDER	1	MC275-52-211B	\$ 364.00	\$ 364.00
36	BRACKET(LHS), FRONT FENDER	1	MC273-54-290	\$ 104.50	\$ 104.50
37	LHS FRONT MUDGUARD	1	MC273-56-140C	\$ 172.40	\$ 172.40
38	FASTENER, MUDGUARD	10	MB45A-56-146A	\$ 28.00	\$ 28.00
39	GARNISH(LHS), FRONT FENDER	1	MC273-51-0B0D	\$ 563.30	\$ 563.30
40	GRILLE(LHS), DASH	1	MC273-50-7S0C		\$ 214.40
41	CLIP, GRILLE DASH	2	MBGV4-56-145		\$ 5.40
42	LHS HEADLAMP	1	MC274-51-041D	\$ 2,613.70	\$ 2,613.70
43	CORD SHORT, HEADLAMP	1	MC274-51-6A4		\$ 155.10
44	H I D CONTROL UNIT (HEADLAMP)	1	MTE70-51-0H3		\$ 939.10
45	CLIP, HEADLAMP	5	MC273-50-133A	\$ 48.00	\$ 48.00
46	RIVET, HEADLAMP	1	MB092-51-833	\$ 3.30	\$ 3.30
47	LHS FOGLAMP	1	MC461-51-690	\$ 441.60	\$ 441.60
48	LHS FRONT DOOR	1	MC2Y3-59-02XE	\$ 1,248.20	\$ 1,248.20
49	HINGE LOWER(LHS), FRONT DOOR	1	MTD11-58-210B		\$ 48.50
50	HINGE UPPER(LHS), FRONT DOOR	1	MC273-59-210A		\$ 42.60
51	FASTENER, FRONT DOOR	1	MD350-58-762	\$ 2.80	\$ 2.80
52	FASTENER, FRONT DOOR	1	MGD7A-50-EA1	\$ 3.00	\$ 3.00
53	FASTENER, FRONT DOOR	2	MFD01-68-AC3	\$ 11.80	\$ 11.80
54	CLIP, FRONT DOOR	1	MGS1D-58-315A	\$ 2.20	\$ 2.20
55	GROMMET, FRONT DOOR	1	M9991-00-503	\$ 3.60	\$ 3.60
56	GROMMET, FRONT DOOR	10	MGI6A-58-975	\$ 28.00	\$ 28.00
57	VALVE ONEWAY, FRONT DOOR	3	MGS3L-58-866		\$ 8.10
58	CLIP, FRONT DOOR	2	MC273-50-714	\$ 23.40	\$ 23.40
59	STRIPE SIDE(LHS), FRONT DOOR	1	MC273-50-8W3B	\$ 30.20	\$ 30.20
60	STRIPE UPPER(LHS), FRONT DOOR	1	MC273-50-8W1A	\$ 19.40	\$ 19.40
61	HORN,ELECTRIC (LHS)	1	MC273-66-78YA	\$ 79.70	\$ 79.70
62	CONVERTER.DC/DC	1	MPE03-18-572		\$ 481.40
63	BRACKET, CONVERTER	1	MPE26-18-58Z		\$ 29.90
64	UNIT,CONTROL (BCM)	1	MC602-67-560		\$ 664.65
65	HARNESS,FRONT	1	MC603-67-010A	\$ 4,252.30	\$ 4,252.30
66	CASE,AIR CLEANER	1	MPE25-13-3AYA		\$ 167.50
67	CLIP, AIR CLEANER	2	MPE01-13-3A6		\$ 8.80
68	WHEEL,DISC (LHF)	1	M9965-C4-6560		\$ 983.30
69	CAP,CENTER (LHF)	1	MKD51-37-190		\$ 20.50
70	RADIATOR COOLANT	5	0		\$ 68.50
			TOTAL PARTS	\$ 15,984.90	\$ 21,906.65
			LESS 10%	\$ 1,598.49	\$ 2,190.67
			TOTAL PARTS COST	\$ 14,386.41	\$ 19,715.99
Labour Description					
1		TO REPLACE FRONT BUMPER, FRONT REINFORCEMENT, BONNET, LHS FRONT FENDER AND LHS FRONT DOOR. TO REPAIR ALL AREAS AFFECTED BY THE ACCIDENT.		\$ 3,150.00	\$ 3,780.00

2		TO RESPRAY FRONT BUMPER, FRONT REINFORCEMENT, BONNET, LHS FRONT FENDER AND LHS FRONT DOOR.	\$ 2,400.00	\$ 3,600.00
3	MZ-BR-PANEL1	TO REMOVE & INSTALL RADIATOR, RADIATOR FAN AND FRONT SUPPORT PANEL. TO CONDUCT PRESSURE TEST & PERFORM LEAK TEST.	\$ 315.00	\$ 1,260.00
4	MZ-BR-TOP-UP	TO REMOVE & INSTALL CONDENSOR, AIR COND PIPE AND TOP-UP GAS COOLING SYSTEM.	\$ 315.00	\$ 630.00
5	MZ-BR-DOORME	TO TRANSFER THE DOOR MECHANISM.	\$ 315.00	\$ 630.00
6	MZ-BR-HARNES	TO REMOVE & REPLACE THE WIRE HARNESS ASSY.	\$ 630.00	\$ 1,260.00
7	MZ-BR-WHEBAL	TO MOUNT SPORT RIM AND CONDUCT WHEEL BALANCING.		\$ 120.00
8	MZ-BR-WHEALI	TO CHECK STEERING GEOMETRY & CONDUCT FULL WHEEL ALIGNMENT.	\$ 560.00	\$ 560.00
9	MZ-BR-ELECTR	TO CHECK ELECTRICAL SYSTEM FOR PROPER FUNCTIONING.	\$ 150.00	\$ 250.00
10	MZ-BR-REPROG	TO REPROGRAMME AFTER THE ACCIDENT REPAIR WORKS.	\$ 180.00	\$ 350.00
11	MZ-BR-SUNDRI	SUNDRIES.	\$ 30.00	\$ 100.00
			TOTAL LABOUR	\$ 8,045.00 \$ 12,540.00
			TOTAL PARTS	\$ 14,386.41 \$ 19,715.99
			TOTAL	\$ 22,431.41 \$ 32,255.99
			LESS EXCESS	\$ 550.00 \$ -
			TOTAL AFTER EXCESS	\$ 21,881.41
			GST 7%	\$ 1,531.70 \$ -
			GRAND TOTAL	\$ 23,413.11 \$ -

REMARKS: SLK6130T

13 REPAIR DAYS (exclude preparation of estimate, wait for survey/authorization/spare parts, Sat/Sun/PH)



LKK Auto Consultants Pte Ltd

51 Ubi Ave 1 #01-25 Paya Ubi Industrial Park, Singapore 408933

TEL: 6256 3561 FAX: 6256 4315

Reg. No: 199607198R GST Reg. No. 19-9607198-R

Affiliated to Federation Internationale Des Experts En Automobile				
EQ INSURANCE COMPANY LTD			Ref : CS/EQ117023703/R1td3e2	
5 MAXWELL ROAD #17-00 TOWER BLOCK MND COMPLEXSINGAPORE 069110			Date : 07-05-2018	
			Code : EQI	
1. Policy Particulars :- OWN DAMAGE				
Insured Veh.	Veh. Inspected		SLK 6130T	
Policy No.	DMPPHQ17-001756	Coverage (\$)	0.00	
Claim No.	DM17HO02828	Excess (\$)	1,100.00	
Assign From	BAZLIN AHMAD	Assign Date	13/12/2017	
2. Vehicle Particulars & Condition				
Make & Model	MAZDA BIANTE 2.0	c.c	1998	
Engine No.	HIDDEN	Year of Reg.	2016	
Chassis No.	JM6CC1071G0109576	Colour	BLACK	
Odometer	11642	Steering	IN ORDER	
Brakes	IN ORDER	Modification	SPORTS RIM	
General	FAIR			
3. Conditions of Tyres				
	Size	Make	Balance	
R/H Front Tyre	205/60 R16	DUNLOP	6 mm	
L/H Front Tyre	205/60 R16	DUNLOP	6 mm	
R/H Rear Tyre	205/60 R16	DUNLOP	6 mm	
L/H Rear Tyre	205/60 R16	DUNLOP	6 mm	
4. Description of Damages				
THE VEHICLE SUSTAINED DAMAGES AT THE FRONT N/S PORTION. DAMAGES SEE DETAILS.				
5. General Information				
Accident Date	11/12/2017	Inspection Date	14/12/2017	
Survey held at	TRANS EUROKARS PTE LTD NO 5 UBI CLOSE SINGAPORE 408605			
5a. Remarks				
A) THE MARKET VALUE IS S\$115,000.00(EST. AVERAGE) B) IN ACCORDANCE TO YOUR INSTRUCTIONS, WE HAVE AUTHORISED REPAIRS.				
5b. Estimate Days of Repair				
ESTIMATED NORMAL PERIOD FOR REPAIR:		11 Working Days		



LKK Auto Consultants Pte Ltd

51 Ubi Ave 1 #01-25 Paya Ubi Industrial Park, Singapore 408933

TEL: 6256 3561 FAX: 6256 4315

Reg. No: 199607198R GST Reg. No. 19-9607198-R

Page No.:1 of 4

ADJUSTMENT ON REPAIR COST FOR VEHICLE NO. SLK 6130T

Qty	Description of Parts	Condition	Estimate By Workshop (\$)	Our Adjusted (\$)
REPLACEMENT OF PARTS				
1	FRONT BUMPER	TORN	1,023.10	1,023.10
1	RETAINER (LHS), FRONT BUMPER	NECESSARY	38.80	38.80
1	RETAINER (RHS), FRONT BUMPER	SERVICEABLE	38.80	-
1	BRACKET (LHS), FRONT BUMPER	NECESSARY	127.10	127.10
1	BRACKET (RHS), FRONT BUMPER	SERVICEABLE	127.10	-
1	CHROME (LHS), FRONT BUMPER	SCRATCHED	543.70	543.70
1	CHROME (RHS), FRONT BUMPER	SERVICEABLE	543.70	-
1	STRIPE (LHS), FRONT BUMPER	NECESSARY	77.60	77.60
1	STRIPE (RHS), FRONT BUMPER	NECESSARY	77.60	77.60
1	COVER, UNDER-FRONT	SERVICEABLE	45.30	-
1	COVER (LHS), FOGLAMP	CUT	177.20	177.20
1	FRONT REINFORCEMENT	SERVICEABLE	667.70	-
10	CLIP, FRONT BUMPER	NECESSARY	35.00	35.00
2	CLIP, FRONT BUMPER	NECESSARY	7.60	7.60
1	FASTENER, FRONT BUMPER	NECESSARY	3.00	3.00
2	SEAL, FRONT BUMPER	NECESSARY	80.80	80.80
1	GRILLE	CRACKED	2,131.30	2,131.30
1	MASCOT, FRONT	SERVICEABLE	69.90	-
2	FASTENER, GRILLE	SERVICEABLE	9.20	-
2	FASTENER, GRILLE	SERVICEABLE	21.00	-
1	GUIDE (LHS), AIR	SERVICEABLE	41.00	-
3	FASTENER, AIR GUIDE	SERVICEABLE	9.00	-
1	SUPPORT PANEL	CRACKED	463.10	463.10
1	LABEL, CAUTION	NECESSARY	3.20	3.20
1	LABEL, CAUTION	NECESSARY	6.80	6.80
1	BONNET	BENT	1,065.10	1,065.10
1	WEATHERSTRIP FRONT BONNET	SERVICEABLE	62.50	-
1	WEATHERSTRIP (LHS), BONNET	CUT	41.00	41.00
20	CLIP, WEATHERSTRIP	NECESSARY-10 PCS ONLY	44.00	22.00
1	INSULATOR, BONNET	SERVICEABLE	122.90	-

Report Ref No. CS/EQ117023703/R1td3e2



LKK Auto Consultants Pte Ltd

51 Ubi Ave 1 #01-25 Paya Ubi Industrial Park, Singapore 408933

TEL: 6256 3561 FAX: 6256 4315

Reg. No: 199607198R GST Reg. No. 19-9607198-R

Page No.:2 of 4

Qty	Description of Parts	Condition	Estimate By Workshop (\$)	Our Adjusted (\$)
7	FASTENER, INSULATOR	NECESSARY	17.50	17.50
1	HINGE (LHS), BONNET	SERVICEABLE	46.40	-
1	HINGE (RHS), BONNET	SERVICEABLE	46.40	-
1	LOCK, BONNET	SERVICEABLE	211.10	-
1	LHS FRONT FENDER	TORN	364.00	364.00
1	BRACKET (LHS), FRONT FENDER	NECESSARY	104.50	104.50
1	LHS FRONT MUDGUARD	DEFORMED	172.40	172.40
10	FASTENER, MUDGUARD	NECESSARY	28.00	28.00
1	GARNISH (LHS), FRONT FENDER	MISSING	563.30	563.30
1	GRILLE (LHS), DASH	SERVICEABLE	214.40	-
2	CLIP, GRILLE DASH	SERVICEABLE	5.40	-
1	LHS HEADLAMP	CRACKED	2,613.70	2,613.70
1	CORD SHORT, HEADLAMP	SERVICEABLE	155.10	-
1	H I D CONTROL UNIT (HEADLAMP)	SERVICEABLE	939.10	-
5	CLIP, HEADLAMP	NECESSARY	48.00	48.00
1	RIVET, HEADLAMP	NECESSARY	3.30	3.30
1	LHS FOG LAMP	CRACKED	441.60	441.60
1	LHS FRONT DOOR	BENT	1,248.20	1,248.20
1	HINGE LOWER (LHS), FRONT DOOR	SERVICEABLE	48.50	-
1	HINGE UPPER (LHS), FRONT DOOR	SERVICEABLE	42.60	-
1	FASTENER, FRONT DOOR	NECESSARY	2.80	2.80
1	FASTENER, FRONT DOOR	NECESSARY	3.00	3.00
2	FASTENER, FRONT DOOR	NECESSARY	11.80	11.80
1	CLIP, FRONT DOOR	NECESSARY	2.20	2.20
1	GROMMET, FRONT DOOR	NECESSARY	3.60	3.60
10	GROMMET, FRONT DOOR	NECESSARY	28.00	28.00
3	VALVE ONEWAY, FRONT DOOR	SERVICEABLE	8.10	-
2	CLIP, FRONT DOOR	NECESSARY	23.40	23.40
1	STRIPE SIDE (LHS), FRONT DOOR	NECESSARY	30.20	30.20
1	STRIPE UPPER (LHS), FRONT DOOR	NECESSARY	19.40	19.40
1	HORN, ELECTRIC (LHS)	BENT	79.70	79.70
1	COVERTER. DC/DC	SERVICEABLE	481.40	-
1	BRACKET, CONVERTER	SERVICEABLE	29.90	-

Report Ref No. CS/EQ17023703/R11d3e2



LKK Auto Consultants Pte Ltd

51 Ubi Ave 1 #01-25 Paya Ubi Industrial Park, Singapore 408933

TEL: 6256 3561 FAX: 6256 4315

Reg. No: 199607198R GST Reg. No. 19-9607198-R

Page No.:3 of 4

Qty	Description of Parts	Condition	Estimate By Workshop (\$)	Our Adjusted (\$)
1	UNIT, CONTROL (BCM)	SERVICEABLE	664.65	-
1	HARNESS, FRONT	CUT	4,252.30	4,252.30
1	CASE, AIR CLEANER	SERVICEABLE	167.50	-
2	CLIP, AIR CLEANER	SERVICEABLE	8.80	-
1	WHEEL, DISC (LHF)	TO REPAIR SEE LABOUR	983.30	-
1	CAP, CENTER	SERVICEABLE	20.50	-
5	RADIATOR COOLANT	SERVICEABLE	68.50	-
	LESS 10% DISCOUNT		-2,190.66	-1,598.49
			19,715.99	14,386.41
	<u>SPECIAL NETT ITEMS</u>			
1	SUNDRIES (SN)	NECESSARY	100.00	30.00
			100.00	30.00
	<u>LABOUR</u>			
	TO REPLACE FRONT BUMPER, FRONT REINFORCEMENT, BONNET, LHS FRONT FENDER AND LHS FRONT DOOR. TO REPAIR ALL AREAS AFFECTED BY THE ACCIDENT.INCLUSIVE OF THE REPAIR OF WHEEL, DISC (LHF).		3,780.00	3,150.00
	TO RESPRAY FRONT BUMPER, FRONT REINFORCEMENT, BONNET, LHS FRONT FENDER AND LHS FRONT DOOR.		3,600.00	2,400.00
	TO REMOVE & INSTALL RADIATOR, RADIATOR FAN AND FRONT SUPPORT PANEL TO CONDUCT PRESSURE TEST & PERFORM LEAK TEST.		1,260.00	315.00
	TO REMOVE & INSTALL CONDENSOR, AIR COND PIPE AND TOP-UP GAS COOLING SYSTEM.		630.00	315.00
	TO TRANSFER THE DOOR MECHANISM.		630.00	315.00
	TO REMOVE & REPLACE THE WIRE HARNESS ASSY.		1,260.00	630.00
	TO MOUNT SPORT RIM AND CONDUCT WHEEL BALANCING.	NOT NECESSARY	120.00	-
	TO CHECK STEERING GEOMETRY & CONDUCT FULL WHEEL ALIGNMENT.		560.00	560.00
	TO CHECK ELECTRICAL SYSTEM FOR PROPER FUNCTIONING.		250.00	150.00

Report Ref No. CS/EQ117023703/R1td3e2



LKK Auto Consultants Pte Ltd

51 Ubi Ave 1 #01-25 Paya Ubi Industrial Park, Singapore 408933

TEL: 6256 3561 FAX: 6256 4315

Reg. No: 199607198R GST Reg. No. 19-9607198-R

Page No.:4 of 4

Qty	Description of Parts	Condition	Estimate By Workshop (\$)	Our Adjusted (\$)
	TO REPROGRAMME AFTER THE ACCIDENT REPAIR WORKS.		350.00	180.00
			12,440.00	8,015.00
GRAND TOTAL			32,255.99	22,431.41

RECOMMENDED COST OF REPAIRS				22,431.41
LESS EXCESS				-550.00
NETT LIABILITY				21,881.41

Report Ref No. CS/EQI17023703/R1td3e2

MOHAMMED RASUL BIN MOHD YUNUS

Automotive Assessor

ADRIAN LING WAI PING

B.Eng,AMSOE,AMIRTE,AMSAE-A,M.MATAI

Licensed Appraiser

DISCLAIMER OF LIABILITY TO THIRD PARTIES:- This Report is made solely for the use and benefit of the Client named on the front page of this Report.

No liability of responsibility whatsoever, in contact or tort, is accepted to any third party who may rely on the Report wholly or in part. Any third party acting or relying on this Report, in whole or in part, does so at his or her own risk.