

22/03/2002

ASS. REC. BY:

REF: CS / SMD17023679 / mlv612

Special instruction:

Surveyor: MA

ASSIGNMENT (Office)

From (Person): Grace Teo of GNO Date/Time: 13/12/2017 355pm

Estimated Cost: Bill to:

OD / TP / WS / TP RES / OD RES / EVA / INV / MV / CS

To Inspect Vehicle No: PZ 8989T Insured: XB 8237L

at Workshop m/s: Serve You Motor Tel: 9239 3188

of Blk 5033 AMK Ind Park 2 #01-265

Policy No: Claim No: CMTD1704501/HCY

Sum Insured: Excess:

Make of Veh: D.O.A. 13.12.2017
(Client's Record)

CA / REV / REP. / REV 24 HRS Wp 14.12.2017 H.O.D. Endorsement:

Date/Time: 14.12.2017 11pm Person Contacted: Elaine Vehicle: BYOUT

Date/Time	Action/Instruction (✓) Estimate
	PZ 8989T - CS / INC11009441 / Km 209: 18052011
	XB 8237L - X
15/12/17	Email preli revised to Grace
17/1/18	ma confirmed LS \$19,800 (Red 28,927.60, 59%)

450

RECEIVED 22 JAN 2010



LKK Auto Consultants Pte Ltd

51 Ubi Ave 1 #01-25 Paya Ubi Industrial Park, Singapore 408933

TEL: 6256 3561 FAX: 6256 4315

Reg. No: 199607198R GST Reg. No. 19-9607198-R

Affiliated to Federation Internationale Des Experts En Automobile

SOMPO INSURANCE SINGAPORE PL

Ref : CS/SMO17023679/M1vb

50 RAFFLES PLACE

#05-01/06

SINGAPORE LAND TOWERS SINGAPORE 048623

Date : 13-12-2017



Code : SMO

1. Policy Particulars :- THIRD PARTY CLAIM

Insured Veh.	XB 8237L	Veh. Inspected	PZ 8989T
Policy No.		Coverage (\$)	0.00
Claim No.	CMTD1704501/HCY	Excess (\$)	0.00
Assign From	GRACE TEO	Assign Date	13/12/2017

2. Vehicle Particulars & Condition

Make & Model	c.c	0
Engine No.	HIDDEN	Year of Reg.
Chassis No.		Colour
Odometer	-	Steering
Brakes		Modification
General		

3. Conditions of Tyres

	Size	Make	Balance
R/H Front Tyre			mm
L/H Front Tyre			mm
R/H Rear Tyre			mm
L/H Rear Tyre			mm

4. Description of Damages

--

5. General Information

Accident Date	13/12/2017	Inspection Date	14/12/2017
Survey held at	SERVE YOU MOTOR SERVICE BLK 5033 ANG MO KIO IND PK 2 #01-265 SINGAPORE 569536		

5a. Remarks

A) THE INSPECTION WAS CONDUCTED ON A "WITHOUT PREJUDICE" BASIS. B) IN ACCORDANCE TO YOUR INSTRUCTIONS, WE HAVE NOT AUTHORISED REPAIRS.



Auto
Consultants
Pte Ltd

Company Registration No. 199607198R

51 UBI AVE 1, #02-25 PAYA UBI INDUSTRIAL PARK, SINGAPORE 408933 TEL : (065) 62563561 FAX : (065) 62564315

Your Ref: CMTD1704501/HCY
Our ref: CS/SMO17023679/M1vb

Date: 15/12/2017

The Motor Claims Department
M/s SOMPO INSURANCE SINGAPORE PTE LTD

Without Prejudice

Dear Sir/Madam,

PRELIMINARY ADVICE OF VEHICLE NO.

PZ 8989T

We thank you for your instruction on 13/12/2017

Please be informed that we had conducted the inspection of the above mentioned vehicle
on 14/12/2017 at the premises of M/s

SERVE YOU MOTOR SERVICE and have the following to report:-

Workshop Estimate Amount	: S\$48,727.60
Revised Estimate Amount	: S\$23,345.00
"Check" Items Amount	: S\$1,512.00
Market Value	: S\$
LTA Reimbursement Value	: S\$
Nett Value	: S\$

Description of Damage:

The vehicle sustained damages at the
front portion.

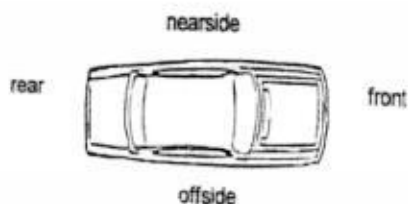

Comments/Present Status:

Damages Consistent

Yours faithfully,

MA CHIN FOOK
Automotive Assessor

Survey Department Check List (Case Handler)

Reference No.: CS | SMO 17023679 | mlvb
Policy Type: OD / TP / TP RES / TL / EVA

Case Handler

Typist

Admin (): Case handler to make sure all information created by the assignment team are **ACCURATE**.

(1) Office Assign Form

		Y-Date	N-Date	Y-Date	N-Date
C	Reference No.	✓			
C	Customer Code				
N	Assign From				
C	Assign Date	✓			
C	Veh No (Inspected)	✓			
C	Veh No (Insured)	✓			
C	D.O.A	✓			
C	Policy No				
C	Claim No	✓			
C	Insurance Authorisation (CA /REV/REP)				
C	Report Type	✓			
C	Weekend Charges				
N	Survey held at/Repairer	✓			
C	Excess				

Surveyor (): Case handler to make sure the surveyor completed all required information.

(1) Assignment Form

C	Vehicle No	✓			
C	Regn Month/Year	✓			
N	Vehicle Type	✓			
N	Make & Model	✓			
C	Engine Capacity. (C.C)	✓			
N	Colour	✓			
C	Odometer. (Sp.Reading)	✓			
C	Chassis No	✓			
N	General Condition	✓			
N	Steering	✓			
N	Brake	✓			
N	Modification (Modi)	✓			
C	Tyre Size	✓			
N	Tyre Make	✓			
C	Tyre Balance	✓			
C	Date of Inspection	✓			
N	Survey held	✓			
N	Des.of Damages	✓			

(2) System - (Views/Merimen)

C	Damaged Vehicle Photographs Uploaded	✓			
---	--------------------------------------	---	--	--	--

(3) Workshop Estimate/Assignment Form

N	ALL Parts condition	✓			
C	Market Value for OD cases				
C	Estimate Repair Cost for PRI (RSI, TMI, MSIG)				
C	Days of repair	✓			
C	Finalised Amount	✓			
C	Re-inspection Cases to Finalize within 5 Days				

(4) System - (Views/Merimen)

C	Resurvey photo Uploaded	✓			
---	-------------------------	---	--	--	--

Check By: VERON 22/1/18
Case Handler Date

*C: Critical *N: Non-Critical

21/05/2014

Veron Chen (LKKAuto)

From: Veron Chen (LKKAuto)
Sent: Friday, 15 December, 2017 2:37 PM
To: SUR; 'Teo, Grace'
Cc: 'Han, Bernard'; 'Henry, Irene James'
Subject: RE: CMTD1704501/HCY - Accident involving XB8237L & (ServeYou) on 13.12.2017
Attachments: PZ 8989T PRELI ADVISED.pdf

Dear Grace,

Enclosed preliminary revised of vehicle PZ 8989T
Date of survey: 14/12/2017
Number of days: 14 days

Best Regards,

Veron Chen | Case Handler

LKK Auto Consultants Pte Ltd

Phone: 6256-3561 | email :sur@lkkauto.com | fax: 6256-4315

Blk 51, Paya Ubi Industrial Park, Ubi Avenue 1, #02-25 | S(408933)

From: Teo, Grace [<mailto:grace.teo@sompo.com.sg>]
Sent: Wednesday, 13 December, 2017 3:55 PM
To: admin-d@lkkauto.com; assignments@lkkauto.com
Cc: Hui Ting; Corene Chong; Han, Bernard; Henry, Irene James
Subject: CMTD1704501/HCY - Accident involving XB8237L & (ServeYou) on 13.12.2017

Hi,

Please make arrangement to conduct the survey for PZ8989T.

Best Regards

Grace Teo

Claims Division

D: 6329 5170 | T: 6461 6555 | F: 6221 3147



Innovation for Wellbeing

SOMPO

A Century of Trust

Sompo Insurance Singapore Pte. Ltd.

50 Raffles Place, #05-01/06 Singapore Land Tower, Singapore 048623

Website: www.sompo.com.sg | **Facebook:** www.facebook.com/SompoSG

Disclaimer: This e-mail, including attachments, is intended for the person(s) or company named and may contain confidential and/or legally privileged information. Unauthorised disclosure, copying or use of this information may be unlawful and is prohibited. If you are not the intended recipient, please delete this message.

Privacy Policy Notice: Sompo Insurance Singapore Pte. Ltd. may collect, use and disclose your personal data for the purposes stated in our Privacy Policy. This may include disclosure to holding and associated companies, credit bureau, parties to whom disclosure is permitted/required by laws, our third party service providers and agents (acting on our behalf). Please click [here](#) for our Privacy Policy

From: Hui Ting [<mailto:huiting@crossbordersllc.com>]

Sent: Wednesday, December 13, 2017 3:30 PM

To: Teo, Grace; Corene Chong

Cc: Han, Bernard; Henry, Irene James

Subject: RE: CMTD1704501/HCY - Accident involving XB8237L & PZ8989T (ServeYou) on 13.12.2017

Your attention is drawn to the CONFIDENTIALITY NOTICE below.

WITHOUT PREJUDICE

Dear Grace

1. We refer to your email dated 13 December 2017.
2. We are instructed that our client has confirmed Kenneth Kong from LKK Auto Consultants as a single joint expert.
3. Please be informed that the said vehicle can be inspected at:

Venue:	Serve You Motor Service
Address:	Blk 5033 Ang Mo Kio Industrial Park 2
	#01-265
	Singapore 569536
Contact:	Elaine 9239 3188
4. Please liaise with the above workshop.

Thank You.

Regards
Huiting
TEL: 6812 6873

CrossBorders LLC
133 New Bridge Road
#23-03/04/05 Chinatown Point
Singapore 059413
Tel: (65) 6438 1323
Fax: (65) 6438 2313

CONFIDENTIALITY NOTICE

This e-mail from CrossBorders LLC (including any attachment(s) to it) is confidential and may also be privileged and exempt from disclosure under applicable law. Accordingly, if you are not the intended recipient please notify us immediately, delete this e-mail (including any attachment to it) from your computer system and do not disclose or distribute it to any other person or continue to read this e-mail. Thank you.

CrossBorders LLC DOES NOT ACCEPT SERVICE OF COURT DOCUMENTS OR NOTICE OF ANY PROCEEDINGS BY FACSIMILE OR EMAIL

From: Teo, Grace [<mailto:grace.teo@sompo.com.sg>]

Sent: Wednesday, December 13, 2017 2:34 PM

To: Corene Chong <corene@crossbordersllc.com>; Hui Ting <huiting@crossbordersllc.com>

Cc: Han, Bernard <Bernard.han@sompo.com.sg>; Henry, Irene James <irene.henry@sompo.com.sg>
Subject: CMTD1704501/HCY - Accident involving XB8237L & PZ8989T on 13.12.2017

Our Reference : CMTD1704501/HCY
Your Reference: AJ.tk.SY (PZ8989T)

Without Prejudice
EMAIL ONLY

Date: 13th December 2017

Attention:
M/S CROSSBORDERS LLC

Accident involving XB8237L & PZ8989T on 13.12.2017

Dear Amerjeet,

We refer to your Notice of Accident dated 13/12/2017.

Please be informed that Bernard Han the handler of this case.

We intend to conduct a pre-repair survey of the damage to your client's/your customer's vehicle jointly with your client/your motor workshop. We propose to use one of the motor surveyors named in the attached list to conduct the joint pre-repair survey as a single joint expert.

Pre-Repair Survey

	Motor Surveyor	Surveyor	Selection (Indicate as tick)
1	Raleigh Services	Andrew Ow Yong	
		Vincent Ng	
2	LKK Auto Consultants	Kenneth Kong (North area)	
		Marcus Chua (East area)	
		Mohd Rasul (West area)	
		Mohd Taufikh (West area)	
3	Priority Services	Jimmy Lee	
		Lawrence Ng	
		Jeffery Ong	
4	JP Knights Adjusters & Surveyors	Jason Lek	
5	In House surveyor	Teo See Ling	

Please let us know within **two (2) working days** whether you agree to the appointment of any of these motor surveyors as a single joint expert. You may select up to two of the listed motor surveyors. We will bear the cost of the pre-repair survey carried out by the single joint expert.

Yours faithfully,

Best Regards

Grace Teo

Claims Division

D: 6329 5170 | T: 6461 6555 | F: 6221 3147



Innovation for Wellbeing

SOMPO

A Century of Trust

Sompo Insurance Singapore Pte. Ltd.

50 Raffles Place, #05-01/06 Singapore Land Tower, Singapore 048623

Website: www.sompo.com.sg | **Facebook:** www.facebook.com/SompoSG

Disclaimer: This e-mail, including attachments, is intended for the person(s) or company named and may contain confidential and/or legally privileged information. Unauthorised disclosure, copying or use of this information may be unlawful and is prohibited. If you are not the intended recipient, please delete this message.

Privacy Policy Notice: Sompo Insurance Singapore Pte. Ltd. may collect, use and disclose your personal data for the purposes stated in our Privacy Policy. This may include disclosure to holding and associated companies, credit bureau, parties to whom disclosure is permitted/required by laws, our third party service providers and agents (acting on our behalf). Please click [here](#) for our Privacy Policy

Catherine Chong (LKK Auto)

From: Teo, Grace <grace.teo@sompo.com.sg>
Sent: Wednesday, 13 December, 2017 3:55 PM
To: admin-d@lkkauto.com; assignments@lkkauto.com
Cc: Hui Ting; Corene Chong; Han, Bernard; Henry, Irene James
Subject: CMTD1704501/HCY - Accident involving XB8237L & (ServeYou) on 13.12.2017

Hi,

Please make arrangement to conduct the survey for PZ8989T.

Best Regards

Grace Teo

Claims Division

D: 6329 5170 | T: 6461 6555 | F: 6221 3147



Innovation for Wellbeing

SOMPO

A Century of Trust

Sompo Insurance Singapore Pte. Ltd.

50 Raffles Place, #05-01/06 Singapore Land Tower, Singapore 048623

Website: www.sompo.com.sg | **Facebook:** www.facebook.com/SompoSG

Disclaimer: This e-mail, including attachments, is intended for the person(s) or company named and may contain confidential and/or legally privileged information. Unauthorised disclosure, copying or use of this information may be unlawful and is prohibited. If you are not the intended recipient, please delete this message.

Privacy Policy Notice: Sompo Insurance Singapore Pte. Ltd. may collect, use and disclose your personal data for the purposes stated in our Privacy Policy. This may include disclosure to holding and associated companies, credit bureau, parties to whom disclosure is permitted/required by laws, our third party service providers and agents (acting on our behalf). Please click [here](#) for our Privacy Policy

From: Hui Ting [mailto:huiting@crossbordersllc.com]
Sent: Wednesday, December 13, 2017 3:30 PM
To: Teo, Grace; Corene Chong
Cc: Han, Bernard; Henry, Irene James
Subject: RE: CMTD1704501/HCY - Accident involving XB8237L & PZ8989T (ServeYou) on 13.12.2017

Your attention is drawn to the CONFIDENTIALITY NOTICE below.

WITHOUT PREJUDICE

Dear Grace

1. We refer to your email dated 13 December 2017.
2. We are instructed that our client has confirmed Kenneth Kong from LKK Auto Consultants as a single joint expert.
3. Please be informed that the said vehicle can be inspected at:

Venue: Serve You Motor Service
Address: Blk 5033 Ang Mo Kio Industrial Park 2
#01-265

Contact: Singapore 569536
Elaine 9239 3188

4. Please liaise with the above workshop.

Thank You.

Regards
Huiting
TEL: 6812 6873

CrossBorders LLC
133 New Bridge Road
#23-03/04/05 Chinatown Point
Singapore 059413
Tel: (65) 6438 1323
Fax: (65) 6438 2313

CONFIDENTIALITY NOTICE

This e-mail from CrossBorders LLC (including any attachment(s) to it) is confidential and may also be privileged and exempt from disclosure under applicable law. Accordingly, if you are not the intended recipient please notify us immediately, delete this e-mail (including any attachment to it) from your computer system and do not disclose or distribute it to any other person or continue to read this e-mail. Thank you.

CrossBorders LLC DOES NOT ACCEPT SERVICE OF COURT DOCUMENTS OR NOTICE OF ANY PROCEEDINGS BY FACSIMILE OR EMAIL

From: Teo, Grace [mailto:grace.teo@sompo.com.sg]
Sent: Wednesday, December 13, 2017 2:34 PM
To: Corene Chong <corene@crossbordersllc.com>; Hui Ting <huiting@crossbordersllc.com>
Cc: Han, Bernard <Bernard.han@sompo.com.sg>; Henry, Irene James <irene.henry@sompo.com.sg>
Subject: CMTD1704501/HCY - Accident involving XB8237L & PZ8989T on 13.12.2017

Our Reference : CMTD1704501/HCY
Your Reference: AJ.tk.SY (PZ8989T)

Without Prejudice
EMAIL ONLY

Date: 13th December 2017

Attention:
M/S CROSSBORDERS LLC

Accident involving XB8237L & PZ8989T on 13.12.2017

Dear Amerjeet,

We refer to your Notice of Accident dated 13/12/2017.

Please be informed that Bernard Han the handler of this case.

We intend to conduct a pre-repair survey of the damage to your client's/your customer's vehicle jointly with your client/your motor workshop. We propose to use one of the motor surveyors named in the attached list to conduct the joint pre-repair survey as a single joint expert.

Pre-Repair Survey

	Motor Surveyor	Surveyor	Selection (Indicate as tick)
1	Raleigh Services	Andrew Ow Yong	
		Vincent Ng	
2	LKK Auto Consultants	Kenneth Kong (North area)	
		Marcus Chua (East area)	
		Mohd Rasul (West area)	
		Mohd Taufikh (West area)	
3	Priority Services	Jimmy Lee	
		Lawrence Ng	
		Jeffery Ong	
4	JP Knights Adjusters & Surveyors	Jason Lek	
5	In House surveyor	Teo See Ling	

Please let us know within **two (2) working days** whether you agree to the appointment of any of these motor surveyors as a single joint expert. You may select up to two of the listed motor surveyors. We will bear the cost of the pre-repair survey carried out by the single joint expert.

Yours faithfully,

Best Regards

Grace Teo

Claims Division

D: 6329 5170 | T: 6461 6555 | F: 6221 3147



Innovation for Wellbeing

SOMPO

A Century of Trust

Sompo Insurance Singapore Pte. Ltd.

50 Raffles Place, #05-01/06 Singapore Land Tower, Singapore 048623

Website: www.sompo.com.sg | **Facebook:** www.facebook.com/SompoSG

Disclaimer: This e-mail, including attachments, is intended for the person(s) or company named and may contain confidential and/or legally privileged information. Unauthorised disclosure, copying or use of this information may be unlawful and is prohibited. If you are not the intended recipient, please delete this message.

Privacy Policy Notice: Sompo Insurance Singapore Pte. Ltd. may collect, use and disclose your personal data for the purposes stated in our Privacy Policy. This may include disclosure to holding and associated companies, credit bureau, parties to whom disclosure is permitted/required by laws, our third party service providers and agents (acting on our behalf). Please click [here](#) for our Privacy Policy

CrossBORDERS LLC

Advocates & Solicitors | Commissioner for Oaths | Notary Public

Our Ref: AJ.tk.SY (PZ8989T)
Your Ref: XB8237L

13 December 2017

Sompo Insurance Singapore Pte Ltd
(Motor Claims Dept)
50 Raffles Place #05-01/06
Singapore Land Tower
Singapore 048623

BY FAX: 6221 3302 ONLY

URGENT

Dear Sirs

NOTICE TO INSURER TO CONDUCT PRE-REPAIR INSPECTION
CLAIMANT: A & S TRANSPORTATION PTE LTD
TRAFFIC ACCIDENT ON 13 DECEMBER 2017 AT 05:30 HRS ALONG WEST COAST
HIGHWAY INVOLVING VEHICLES NO. PZ8989T & XB8237L

We are instructed by A & S Transportation Pte Ltd to notify you of a road accident on 13 December 2017, at about 05:30 hrs along West Coast Highway involving our clients' vehicle registration number PZ8989T, and vehicle registration number XB8237L, driven by your insured at the material time. A copy of the Singapore accident statement/traffic police report filed is enclosed.

As a result of the accident, our clients' vehicle has been damaged. Before our clients proceeds to repair the damaged vehicle, please let us know within 2 working days (excluding any intervening Saturday, Sunday and Public Holiday) of your receipt of this notice whether you or your insurer would like to conduct a pre-repair survey of the vehicle. If we do not receive any reply from you within the stipulated timeline, our clients shall proceed to repair the vehicle without further reference to you.

Please be informed that the said vehicle can be inspected at:

Venue: Serve You Motor Service
Address: Blk 5033 Ang Mo Kio Industrial Park 2
#01-265
Singapore 569536
Contact: Elaine 9239 3188

Please liaise with the above workshop directly.

Yours faithfully

Amerjeet Singh

Email: corene@crossbordersllc.com /huiting@crossbordersllc.com

encs

PLEASE LET US KNOW THE DATE
OF THE PRE-REPAIR INSPECTION

X

Attn: Elaine

MAIN OFFICE
133 NEW BRIDGE ROAD
#23-03/04/05
CHINATOWN POINT
SINGAPORE 059413
TEL: 6438 1323
FAX: 6438 2313

BRANCH OFFICE
1 JALAN BERSEH
#03-12 NEW WORLD CENTRE
SINGAPORE 209037

PLEASE SEND ALL
CORRESPONDENCES TO
THE MAIN OFFICE

WE DO NOT ACCEPT
SERVICE BY FAX

CONFIDENTIALITY CAUTION
THIS DOCUMENT IS FOR THE ADDRESSEES ONLY AND MAY CONTAIN CONFIDENTIAL INFORMATION AND/OR MAY BE
SUBJECT TO LEGAL PRIVILEGE. IF YOU HAVE RECEIVED THIS IN ERROR, PLEASE CONTACT US IMMEDIATELY

CrossBORDERS LLC

A LIMITED LIABILITY CORPORATION, REGISTRATION NUMBER 201305284K
GST REGISTRATION NUMBER 201305284K

Enquire PARF/COE Rebate for Registered Vehicle

Vehicle Owner Particulars	
Owner ID Type:	Company
Owner ID:	1625C
Vehicle Details	
Vehicle No.:	PZ8989T
Vehicle to be Exported:	No
Intended De-registration Date:	22 Jan 2018
Vehicle Make:	SUNLONG
Vehicle Model:	SLK6972
Primary Colour:	Multi-Colour
Manufacturing Year:	2011
Engine No.:	ISBE425021985337
Chassis No.:	LJMBFCDJ4BAS00466
Maximum Power Output:	-
Open Market Value:	\$46,131.00
Original Registration Date:	17 Jul 2013
First Registration Date:	17 Jul 2013
Transfer Count:	0
Actual ARF Paid:	\$2,307.00
Intended PARF Rebate Details	
PARF Eligibility:	No
PARF Eligibility Expiry Date:	-
PARF Rebate Amount:	\$0.00
Intended COE Rebate Details	
COE Expiry Date:	16 Jul 2023
COE Category:	C - Goods Vehicle & Bus

COE Period(Years):	10
QP Paid:	\$61,011.00
COE Rebate Amount:	\$33,445.00
Total Rebate Amount:	\$33,445.00

The information contained herein is correct as at 22 Jan 2018

OK

SINGAPORE ACCIDENT STATEMENT

IMPORTANT NOTICE

1. Please report correctly the details of the accident to speed up the claims process.
2. This Form must be completed by the Policyholder and/or the Authorised Driver.
3. Information provided must be as truthful and accurate as possible. Any wilful misrepresentation or withholding of material facts may allow insurance companies to repudiate policy ability.
4. The issue and acceptance of this Form by insurance companies is not an admission of policy liability on the part of the insurance companies.
5. Any false reporting may be referred to the Police for investigation.
6. This report will be forwarded by the insurers of the insurers of the GIA Records Management Centre established by the General Insurance Association of Singapore(GIA) for archiving and that copies of this report will for a fee be made available upon application by interested parties.
7. By the lodgement of this report to the insurers, you hereby consent to the archiving of this report at the centre and to copies of the report being made available aforesaid.

ACCIDENT STATEMENT

Date Of Report	13/12/2017 16:06
Date Of Accident	13/12/2017 05:30
Exact Location Of Accident	WEST COAST HIGHWAY
Country/State of Loss	SINGAPORE

DETAILS OF OWN VEHICLE

Vehicle Registration Number	PZ8989T
Insured/Policyholder	
Name Of Registered Owner	A & S TRANSPORTATION PTE LTD
Co Reg No	200001625C
Email Address	ZEPHANG@ANSTRANSPORTATION.COM
Mobile Phone No	
Alternative Phone No	OFFICE-63831111
Vehicle Particulars	
Manufacturer	SUNLONG
Model	SLK6972
Exact Purpose for which vehicle was being used at time of accident	WORK PURPOSE
Are you claiming under your own insurance policy for repair to your vehicle?	NO
If No, Please state action to be taken	THIRD PARTY
Vehicle Category	BUS
Insurance Company	
Name of Insurance Company	NTUC INCOME INSURANCE CO-OPERATIVE LTD
Type Of Coverage	COMPREHENSIVE
Fleet Policy	NO
Policy Number	5095391839
Cover Note Number	
Driver	
Name of Driver	GUAN LIGUO
NRIC No	G3065842L
Date Of Birth	09/07/1978
Occupation	OUTDOOR
Date Of Driving Pass	18/08/2017
Driving Experience	0 YEAR AND 3 MONTH
Gender	MALE
Mobile Number	(LOCAL) +65-98832239
Fax Number	
Contact Number	
EMail Address	ZEPHANG@ANSTRANSPORTATION.COM

Address	46C HILLSIDE DRIVE
Postcode	548993
Was driver an employee of the Insured's Company	YES
If No, Relationship of the Driver with the Insured	
Vehicle Registration Number of Driver's Own Vehicle	-
	-
Insurance Company of Driver's Own Vehicle	-
	-
	-

General Information of the Accident

Type Of Accident	COLLISION - CHANGE/CROSS LANE
Weather Conditions	CLEAR
Road Surface	DRY

Other Information

Was any foreign vehicle involved in this accident?	NO
Was any body injured in the Accident?	NO
Was any other material or property damaged?	YES
I have been approached by unknown person(s) soliciting/offering accident claims assistance.	NO
Number of Passengers (Including Driver)	36

Details of Police Action

Was the accident reported to the police?	NO
If Yes, Please state which Police Station	
Was notice of intended Prosecution given?	NO
If Yes, against whom?	

Circumstances of Accident

REFER ATTACHED

Attachment(s)

Are accident photos available for attachment?	YES
Was there any video captured by Car Camera?	YES
Was there any audio recorded?	NO

DETAILS OF OTHER VEHICLE PROPERTY 1

Vehicle Registration Number	XB8237L
Vehicle Make/Model/Colour	
Details Of Properties	
Name of Driver	
NRIC/Passport Number	
Contact Number	
Address	
Postcode	
Insurance Company Name	
Nature Of Damage	
No. Of Passenger (Including Driver)	

Details of Witness

Name	
Phone Number	
Email Address	

Sketch Plan

SKETCH PLAN

IMPORTANT NOTICE

1. Please report correctly the details of the accident to speed up the claims process.
2. This Form must be completed by the Policyholder and/or the Authorised Driver.
3. Information provided must be truthful and accurate as possible. Any willful misrepresentation or withholding of material facts may allow insurance companies to repudiate policy liability.
4. The issue and acceptance of this Form by insurance companies is not an admission of policy liability on the part of the insurance companies.
5. Any false reporting may be referred to the Police for investigation.
6. The report will be forwarded by the insurers to the GIA Records Management Centre established by the General Insurance Association of Singapore (GIA) for archiving and that copies of this report will for a fee be made available upon application by interested parties.
7. By the lodgement of this report to the insurers, you hereby consent to the archiving of this report at the centre and to copies of the report being made available aforesaid.
8. Consent under the Personal Data Protection Act (PDPA)

I understand, acknowledge, agree and consent that:

- (a) My insurer, my workshop and the General Insurance Association of Singapore ("GIA") may/are permitted to collect, use, disclose and/or process my personal data/personal information set out in this form and any other personal information provided by me or possessed by my insurer (collectively the "Personal Information") and disclose and transfer such Personal Information to all insurers⁽¹⁾, who have insured vehicle(s) involved in this accident (all insurers who have insured vehicle(s) involved in this accident shall be collectively referred to as the "insurers"), the insurers' lawyers/law firms, the Monetary Authority of Singapore and any relevant government agency/authority (such as the police), for the purpose(s) of:
 - (i) processing, handling and/or dealing with my claims including the settlement of the claims and any necessary investigations relating to the claims;
 - (ii) investigating the accident and/or my claims;
 - (iii) carrying out and/or dealing with my instructions or responding to any inquiries by me;
 - (iv) administering my claims (including the making of correspondence, statements, notices, reports or notices to me, which could involve disclosure of certain personal data about me in doing about delivery of the same as well as on the external cover of envelopes/mail packages); and/or
 - (v) complying with applicable law in administering, processing, handling and/or dealing with my claims (collectively the "Purposes").
- (b) all insurers who have insured vehicle(s) involved in this accident and the insurers' lawyers/law firms, may/are permitted to collect, use, disclose and/or process my Personal Information for one or more of the above Purposes; and
- (c) my Personal Information may/can be disclosed by any of the insurers and/or GIA to their third party service providers or agents (including their lawyers/law firms), which may be/sit outside of Singapore, for one or more of the above Purposes;
- (d) my Personal Information will also be collected and used to compile claims history for the purpose of fraud detection, investigation and management in present and all future claims;
- (e) the information so collected under (i) above may be shared / disclosed:
 - (i) to all insurers and/or any other third parties that assist in evaluating, investigating, controlling or managing fraud, regulators, law enforcement and government agencies as reasonably required for the purposes stated; or
 - (ii) for complying with requirements under any regulatory laws or court orders.

Policyholder's Signature
Date & Time

Driver's Signature
(If driver is not the policyholder)
Date & Time

Reporting Centre Personnel's Signature
Name
NRIC/IN No.

Sketch Plan #2

SKETCH PLAN

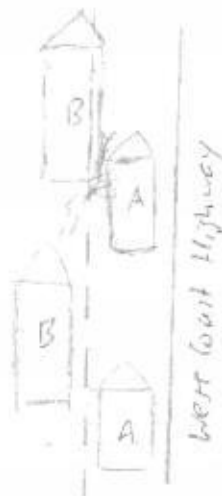

A) PZ89897

B) XB8237L

DESCRIBE CIRCUMSTANCES OF THE ACCIDENT

On 13/12/17 at 5:30am, I was driving my company bus PZ89897, moving straight on the extreme right lane along West Coast Highway towards Port Penang Ferry Terminal. On that time, there are a lot of heavy vehicles on the road. There is one container truck XB8237L on my left. When I moved forward in my lane, suddenly the container truck XB8237L swerved to my lane and collided onto my front left portion. The impact was very great. Refer to attached CCTV.

Third party company name : CA Transportation & Warehousing Pte Ltd

Contact No : 65600028

DECLARATION

I/We declare the foregoing particulars are true in every respect.

Policyholder's Signature
(Date & Time)

Driver's Signature
(If driver is not the policyholder)
(Date & Time)

Reporting Centre Personnel's Signature
(Date & Time)

SERVE YOU MOTOR SERVICE
 BLOCK 5033 ANG MO KIO INDUSTRIAL PARK 2
 #01-265, SINGAPORE 569536
 TEL. NO: 64810555 / FAX NO. 64831654
 E-MAIL: elainesyms@gmail.com

Ins: SOMPO INSURANCE SINGAPORE PTE LTD
 COMPANY: A & S TRANSPORTATION PTE LTD
 Registration no. : PZ 8989 T / SUNLONG SLK 6972
 Date : 13-Dec-17 Quotation No. : 171213-1

S/N	Qty	Item	Amount
-----	-----	------	--------

LIST ITEMS

1	1	Front windscreen glass	ORA 5,500.00 ✓
2	1	Front windscreen moulding	NEC 450.00 ✓
3	1	Front windscreen glass weatherstrip	NSP 480.00 X
4	1	Front windscreen pillar	BT 1,080.00 + R.
5	1	Front windscreen pillar trimboard	dis. 588.00 ✓
6	1	Front windscreen pillar inner frame	BT 588.00 + R.
7	1	Front windscreen sealant	NEC 180.00 ✓
8	2	Front wiper arm <u>\$230 each</u> NS BT OR NEC	460.00 230 ✓
9	1	Front wiper motor	ORC 850.00 X
10	2	Front wiper linkage <u>\$440 each</u>	ORC 880.00 X
11	2	Front wiper blade <u>\$240 each</u> NS BT ORC	480.00 X 240 ✓
12	1	Front panel	Repair 3,058.00 X
13	1	Front dashboard	ORC 3,850.00 X
14	1	Front dashboard air con blower cover	ORC 115.00 X
15	1	Front bumper	Repair 2,850.00 X
16	1	Front bumper side panel	Repair 385.00 X
17	1	Front "Sunlong" logo	NEC 138.00 ✓
18	1	Front panel logo	NEC 150.00 ✓
19	1	Front LH head lamp	X 880.00 ORC
20	1	Front LH side mirror	ORA 2,880.00 ✓
21	1	Front LH side mirror stay	BT 680.00 ✓
22	1	Cabin view mirror	ORC 580.00 X
23	1	Front LH sliding door	BT 2,888.00 ✓
24	1	Front LH sliding door frame	BT 650 1,150.00 ✓
25	1	Front LH sliding door board	dis. 788.00 ✓
26	1	Front LH sliding door glass	ORC 1,250.00 X
27	1	Front LH sliding door glass sealant	NEC 180.00 ✓
28	1	Front LH sliding door quarter glass	ORA 420.00 ✓
29	1	Front LH sliding door quarter glass sealant	NEC 180.00 90.
30	1	Front LH sliding door rubber	dis. 680.00 ✓
31	1	Front LH sliding door motor	ORC 1,850.00 X
32	1	Front LH sliding door linkage	✓ 1,180.00 BT
33	1	Front LH sliding door inner trimboard	Repair 788.00 X
34	1	Front LH sliding door outer lock/ key	ORC 420.00 X
35	1	Front passenger step board	R. 1,800.00 X
36	1	Front passenger step board lamp	ORC 135.00 X
37	1	Front passenger step board handle	ORC 425.00 X
38	1	Front passenger step board garnish	BT \$1 150 428.00 ✓

41,664.00
 Less 10 % 4,166.40
 37,497.60

SERVE YOU MOTOR SERVICE
 BLOCK 5033 ANG MO KIO INDUSTRIAL PARK 2
 #01-265, SINGAPORE 569536
 TEL. NO: 64810555 / FAX NO. 64831654
 E-MAIL: elainesyms@gmail.com

Ins: SOMPO INSURANCE SINGAPORE PTE LTD

COMPANY: A & S TRANSPORTATION PTE LTD

Registration no. : PZ 8989 T / SUNLONG SLK 6972

Date : 13-Dec-17 Quotation No. : 171213-2

S/N	Qty	Item	Amount
-----	-----	------	--------

SPECIAL NETT ITEMS

1	1	Front camera	850.00 450
2	1	Front glass solar frame	450.00 350
3	1	Front company logo	680.00 300
			<u>1,980.00</u>

LABOUR & MISC CHARGES

1	To dismantle / renew the accident damaged portion. To panel beating, reshape, straighten, orientate and align repair / replacement parts.	3800.00 2100
2	To supply labour to dismantle front windscreen and rubber. To cut and remove sealant. To supply labour to install new front windscreen complete with new rubber and sealant.	600.00 500
3	Towing charge.	450.00 ? X
4	To remove and replace front LH sliding door glass	450.00 200
5	To remove and refit front LH sliding door motor, linkage and alignment.	450.00 350
6	To remove and refit front dashboard.	650.00 450
7	Check wiring	200.00 100
8	To spray insulation foam on the accident portion.	450.00 250
9	Touch up painting (3 tones) on damaged portion	2,200.00 1600

TOTAL

9,250.00

Total Parts and Labour Cost of Repair

\$48,727.60

Warranty complete with new the Repairer of the following:

- To resurvey before/after spray painting
- To display damaged part(s) during resurvey
- Parts prices are subject to confirmation
- Third party survey is on a "Without Prejudice" basis
- No illegal modification(s) is allowed
- Supplementary item(s) must be resurveyed and is subject to final approval from Insurance Company

Acknowledged by Repairer
 Signature: _____
 Date: _____

Not Authorized
 HC Repairer
 AFTER PAINT
 Photo
 HCC Auto MA
 14/12/2017
 14 wtdays

15/12/17

SERVE YOU MOTOR SERVICE
 BLOCK 5033 ANG MO KIO INDUSTRIAL PARK 2
 #01-265, SINGAPORE 569536
 TEL. NO: 64810555 / FAX NO. 64831654
 E-MAIL: elainesyms@gmail.com

Ins: SOMPO INSURANCE SINGAPORE PTE LTD
 COMPANY: A & S TRANSPORTATION PTE LTD
 Registration no. : PZ 8989 T / SUNLONG SLK 6972
 Date: 13-Dec-17 Quotation No.: 171213-1

S/N	Qty	Item	Amount
LIST ITEMS			
1	1	Front windscreen glass	Ova 5,500.00 ✓
2	1	Front windscreen moulding	rec. 450.00 ✓
3	1	Front windscreen glass weatherstrip	NSP 480.00 X
4	1	Front windscreen pillar	bt 1,080.00 ✓
5	1	Front windscreen pillar trimboard	dis. 588.00 ✓
6	1	Front windscreen pillar inner frame	bt 588.00 ✓
7	1	Front windscreen sealant	rec 180.00 ✓
8	2	Front wiper arm <u>\$230 each</u> NS bt OS rec	260.00 230 ✓
9	1	Front wiper motor	svc 850.00 X
10	2	Front wiper linkage <u>\$440 each</u>	svc 880.00 X
11	2	Front wiper blade <u>\$240 each</u> NS bt OS rec	480.00 X 240 ✓
12	1	Front panel	Repair 3,058.00 X
13	1	Front dashboard	svc 3,850.00 X
14	1	Front dashboard air con blower cover	svc. 115.00 X
15	1	Front bumper	Repair 2,850.00 X
16	1	Front bumper side panel	Repair 385.00 X
17	1	Front "Sunlong" logo	rec. 138.00 ✓
18	1	Front panel logo	rec. 150.00 ✓
19	1	Front LH head lamp	X 880.00 SVC ✓
20	1	Front LH side mirror	ova. 2,880.00 ✓
21	1	Front LH side mirror stay	bt. 680.00 ✓
22	1	Cabin-view mirror	X SVC 580.00 X ✓
23	1	Front LH sliding door	bt 2,888.00 ✓
24	1	Front LH sliding door frame	bt 650 1,150.00 ✓
25	1	Front LH sliding door board	dis. 788.00 ✓
26	1	Front LH sliding door glass	SVC 1,250.00 X
27	1	Front LH sliding door glass sealant	rec 180.00 ✓
28	1	Front LH sliding door quarter glass	Ova. 420.00 ✓
29	1	Front LH sliding door quarter glass sealant	rec 180.00 90. ✓
30	1	Front LH sliding door rubber	dis. 680.00 ✓
31	1	Front LH sliding door motor	SVC 1,850.00 X
32	1	Front LH sliding door linkage	bt 2 1,180.00 44 ✓
33	1	Front LH sliding door inner trimboard	Repair 788.00 X
34	1	Front LH sliding door outer lock/ key	SVC 420.00 X
35	1	Front passenger step board	R. X 1,800.00 X
36	1	Front passenger step board lamp	SVC 135.00 X
37	1	Front passenger step board handle	SVC 425.00 X
38	1	Front passenger step board garnish	bt. 150 428.00 ✓

Write items
 18550/- Less 10 %
 - 10 %
 = 16695/-

Q2 Mark
 2060
 - 10 %
 = 1854/-

SERVE YOU MOTOR SERVICE
 BLOCK 5033 ANG MO KIO INDUSTRIAL PARK 2
 #01-265, SINGAPORE 569536
 TEL. NO: 64810555 / FAX NO. 64831654
 E-MAIL: elainesyms@gmail.com

Ins: SOMPO INSURANCE SINGAPORE PTE LTD
 COMPANY: A & S TRANSPORTATION PTE LTD
 Registration no. : PZ 8989 T / SUNLONG SLK 6972
 Date: 13-Dec-17 Quotation No.: 171213-2

S/N	Qty	Item	Amount
-----	-----	------	--------

SPECIAL NETT ITEMS

1	1	Front camera	450.00
2	1	Front glass solar frame	450.00
3	1	Front company logo	680.00
			1,980.00

LABOUR & MISC CHARGES

1	To dismantle / renew the accident damaged portion. To panel beating, reshape, straighten, orientate and align repair / replacement parts.	3800.00
2	To supply labour to dismantle front windscreen and rubber. To cut and remove sealant. To supply labour to install new front windscreen with new rubber and sealant.	500.00
3	Towing charge.	450.00
4	To remove and replace front LH sliding door glass.	450.00
5	To remove and refit front LH sliding door motor, linkage and alignment.	350.00
6	To remove and refit front dashboard.	450.00
7	Check wiring	100.00
8	To spray insulation foam on the accident portion.	250.00
9	Touch up painting (3 tones) on damaged portion	1600.00

TOTAL

9,250.00

Total Parts and Labour Cost of Repair

\$48,727.60

Notes to be supplied with new the Repairer of the following:

- To resurvey before/after spray painting
- To display damaged part(s) during resurvey
- Parts prices are subject to confirmation
- Third party survey is on a "Without Prejudice" basis
- No illegal modification(s) is allowed
- Supplementary item(s) must be resurveyed and is subject to final approval from Insurance Company

Acknowledged by Repairer
 Signature: _____
 Date: _____

Not Authorized
 40 Repairer
 After paint
 photo
 14/12/2017
 14 wdays

Total: \$25,199/-
 19800/-
 14 wdays



LKK Auto Consultants Pte Ltd

51 Ubi Ave 1 #01-25 Paya Ubi Industrial Park, Singapore 408933

TEL: 6256 3561 FAX: 6256 4315

Reg. No: 199607198R GST Reg. No. 19-9607198-R

Affiliated to Federation Internationale Des Experts En Automobile

SOMPO INSURANCE SINGAPORE PL

Ref : CS/SMO17023679/M1vbn2

50 RAFFLES PLACE

#05-01/06

SINGAPORE LAND TOWERS SINGAPORE 048623

Date : 25-01-2018



Code : SMO

1. Policy Particulars :- THIRD PARTY CLAIM

Insured Veh.	XB 8237L	Veh. Inspected	PZ 8989T
Policy No.		Coverage (\$)	0.00
Claim No.	CMTD1704501/HCY	Excess (\$)	0.00
Assign From	GRACE TEO	Assign Date	13/12/2017

2. Vehicle Particulars & Condition

Make & Model	SUNLONG	c.c	6693
Engine No.	HIDDEN	Year of Reg.	2013
Chassis No.	LJMBFCDJ4BAS00466	Colour	MULTI
Odometer	398147	Steering	IN ORDER
Brakes	IN ORDER	Modification	NIL
General	GOOD		

3. Conditions of Tyres

	Size	Make	Balance
R/H Front Tyre	10 R22.5	AEOLUS	8 mm
L/H Front Tyre	10 R22.5	AEOLUS	8 mm
R/H Rear Tyre	10 R22.5	AEOLUS	8 mm
L/H Rear Tyre	10 R22.5	AEOLUS	8 mm

4. Description of Damages

THE VEHICLE SUSTAINED DAMAGES AT THE FRONT PORTION. DAMAGES SEE DETAILS.

5. General Information

Accident Date	13/12/2017	Inspection Date	14/12/2017
Survey held at	SERVE YOU MOTOR SERVICE BLK 5033 ANG MO KIO IND PK 2 #01-265 SINGAPORE 569536		

5a. Remarks

A) THE INSPECTION WAS CONDUCTED ON A "WITHOUT PREJUDICE" BASIS. B) IN ACCORDANCE TO YOUR INSTRUCTIONS, WE HAVE NOT AUTHORISED REPAIRS.

5b. Estimate Days of Repair

ESTIMATED NORMAL PERIOD FOR REPAIR:	14 Working Days
-------------------------------------	-----------------



LKK Auto Consultants Pte Ltd

51 Ubi Ave 1 #01-25 Paya Ubi Industrial Park, Singapore 408933

TEL: 6256 3561 FAX: 6256 4315

Reg. No: 199607198R GST Reg. No. 19-9607198-R

Page No.:1 of 3

ADJUSTMENT ON REPAIR COST FOR VEHICLE NO. PZ 8989T

Qty	Description of Parts	Condition	Estimate By Workshop (\$)	Our Adjusted (\$)
REPLACEMENT OF PARTS				
1	FRONT WINDSCREEN GLASS	CRACKED	5,500.00	5,500.00
1	FRONT WINDSCREEN MOULDING	NECESSARY	450.00	450.00
1	FRONT WINDSCREEN GLASS WEATHERSTRIP	NO SUCH PARTS	480.00	-
1	FRONT WINDSCREEN PILLAR	BENT	1,080.00	1,080.00
1	FRONT WINDSCREEN PILLAR TRIMBOARD	DISTORTED	588.00	588.00
1	FRONT WINDSCREEN PILLAR INNER FRAME	BENT	588.00	588.00
1	FRONT WINDSCREEN SEALANT	NECESSARY	180.00	180.00
2	FRONT WIPER ARM @\$230.00	N/S BENT / O/S SERVICEABLE	460.00	230.00
1	FRONT WIPER MOTOR	SERVICEABLE	850.00	-
2	FRONT WIPER LINKAGE @\$440.00	SERVICEABLE	880.00	-
2	FRONT WIPER BLADE @\$240.00	N/S BENT / O/S SERVICEABLE	480.00	240.00
1	FRONT PANEL	TO REPAIR SEE LABOUR	3,058.00	-
1	FRONT DASHBOARD	SERVICEABLE	3,850.00	-
1	FRONT DASHBOARD AIR CON BLOWER COVER	SERVICEABLE	115.00	-
1	FRONT BUMPER	TO REPAIR SEE LABOUR	2,850.00	-
1	FRONT BUMPER SIDE PANEL	TO REPAIR SEE LABOUR	385.00	-
1	FRONT "SUNLONG" LOGO	NECESSARY	138.00	138.00
1	FRONT PANEL LOGO	NECESSARY	150.00	150.00
1	FRONT LH HEAD LAMP	SERVICEABLE	880.00	-
1	FRONT LH SIDE MIRROR	CRACKED	2,880.00	2,880.00
1	FRONT LH SIDE MIRROR STAY	BENT	680.00	680.00
1	CABIN VIEW MIRROR	SERVICEABLE	580.00	-
1	FRONT LH SLIDING DOOR	BENT	2,888.00	2,888.00
1	FRONT LH SLIDING DOOR FRAME	BENT	1,150.00	650.00
1	FRONT LH SLIDING DOOR BOARD	DISTORTED	788.00	788.00
1	FRONT LH SLIDING DOOR GLASS	SERVICEABLE	1,250.00	-
1	FRONT LH SLIDING DOOR GLASS SEALANT	NECESSARY	180.00	180.00
1	FRONT LH SLIDING DOOR QUARTER GLASS	CRACKED	420.00	420.00
1	FRONT LH SLIDING DOOR QUARTER GLASS SEALANT	NECESSARY	180.00	90.00
1	FRONT LH SLIDING DOOR RUBBER	DISTORTED	680.00	680.00

Report Ref No. CS/SMO17023679/M1vbn2



LKK Auto Consultants Pte Ltd

51 Ubi Ave 1 #01-25 Paya Ubi Industrial Park, Singapore 408933

TEL: 6256 3561 FAX: 6256 4315

Reg. No: 199607198R GST Reg. No. 19-9607198-R

Page No.:2 of 3

Qty	Description of Parts	Condition	Estimate By Workshop (\$)	Our Adjusted (\$)
1	FRONT LH SLIDING DOOR MOTOR	SERVICEABLE	1,850.00	-
1	FRONT LH SLIDING DOOR LINKAGE	BENT	1,180.00	1,180.00
1	FRONT LH SLIDING DOOR INNER TRIMBOARD	REPEATED	788.00	-
1	FRONT LH SLIDING DOOR OUTER LOCK/KEY	SERVICEABLE	420.00	-
1	FRONT PASSENGER STEP BOARD	TO REPAIR SEE LABOUR	1,800.00	-
1	FRONT PASSENGER STEP BOARD LAMP	SERVICEABLE	135.00	-
1	FRONT PASSENGER STEP BOARD HANDLE	SERVICEABLE	425.00	-
1	FRONT PASSENGER STEP BOARD GARNISH	BENT	428.00	150.00
	LESS 10% DISCOUNT		-4,166.40	-1,973.00
			37,497.60	17,757.00
	<u>SPECIAL NETT ITEMS</u>			
1	FRONT CAMERA (SN)	SHORTED	850.00	450.00
1	FRONT GLASS SOLAR FRAME (SN)	NECESSARY	450.00	350.00
1	FRONT COMPANY LOGO (SN)	NECESSARY	680.00	300.00
			1,980.00	1,100.00
	<u>LABOUR</u>			
	TO DISMANTLE/RENEW THE ACCIDENT DAMAGED PORTION.TO PANEL BEATING.RESHAPE,STRAIGHTEN, ORIENTATE AND ALIGN REPAIR/REPLACEMENT PARTS.INCLUSIVE OF THE REPAIR OF FRONT PANEL,FRONT BUMPER,FRONT BUMPER SIDE PANEL AND FRONT PASSENGER STEP BOARD.		3,800.00	2,500.00
	TO SUPPLY LABOUR TO DISMANTLE FROTN WINDSCREEN AND RUBBER.TO CUT AND REMOVE SEALANT.		600.00	500.00
	TO SUPPLY LABOUR TO INSTALL NEW FRONT WINDSCREEN COMPLETE WITH NEW RUBBER AND SEALANT.			
	TOWING CHARGE.	NOT NECESSARY	450.00	-
	TO REMOVE AND REPLACE FRONT LH SLIDING DOOR GLASS.		450.00	200.00
	TO REMOVE AND REFIT FRONT LH SLIDING DOOR MOTOR,LINKAGE AND ALIGNMENT.		450.00	350.00
	TO REMOVE AND REFIT FRONT DASHBOARD.		650.00	450.00
	CHECK WIRING.		200.00	100.00
	TO SPRAY INSULATION FOAM ON THE ACCIDENT PORTION.		450.00	250.00

Report Ref No. CS/SMO17023679/M1vbn2



LKK Auto Consultants Pte Ltd

51 Ubi Ave 1 #01-25 Paya Ubi Industrial Park, Singapore 408933

TEL: 6256 3561 FAX: 6256 4315

Reg. No: 199607198R GST Reg. No. 19-9607198-R

Page No.:3 of 3

Qty	Description of Parts	Condition	Estimate By Workshop (\$)	Our Adjusted (\$)
	TOUCH UP PAINTING (3 TONES) ON DAMAGED PORTION.		2,200.00	1,600.00
			9,250.00	5,950.00
	GRAND TOTAL		48,727.60	24,807.00
RECOMMENDED COST OF LUMP SUM REPAIRS (TO ITS PRE-ACCIDENT CONDITION)				19,800.00

Report Ref No. CS/SMO17023679/M1vbn2

MA CHIN FOOK

Automotive Assessor

ADRIAN LING WAI PING

B.Eng,AMSOE,AMIRTE,AMSAE-A,M.MATAI

Licensed Appraiser

DISCLAIMER OF LIABILITY TO THIRD PARTIES:- This Report is made solely for the use and benefit of the Client named on the front page of this Report. No liability of responsibility whatsoever, in contract or tort, is accepted to any third party who may rely on the Report wholly or in part. Any third party acting or relying on this Report, in whole or in part, does so at his or her own risk.