

NATIONAL Assessment Centre Services: [wef 1 Jan 05] **NA11716388**

Date In: 13/12/17-12:31	Job description	Date & Time Completed	Done by
Ref No: NA11716388/24	SAS e-filing		
Veh No: SKQ78736	E-mail (within 8hrs, AIC 2hrs)		
D.O.A: 13/12/17-08:30	i-Motor Claim Form		
OD: TP Reporting Only	i-Motor W/O (Within: OD 2hrs, TP 4hrs)		
	i-Photo Uploaded		
TP Insurer:	Assessment/Survey Report		
	Ass't Report by Fax / Hand to Owner/Wksp		

Preferred Wksp / INC Assign Wksp / QW: (Tel:	Fax:
TP Particulars:	Veh No: FB48711M	INC () / Non-INC ()
Owner / Driver: (Tel:	()
Policy No: ()	Period: ()	Cover Type: ()
Confirmed by: (Date:	Time: ()
Insured/Driver Liability: ()	[Note-Est. Status (WO): N: 0-20%; P: 21-79% P: 80-100%]	
Year of Registration: ()	Warranty: YES () / NO ()	
Excess: (\$)	Loading: \$1,000 () / \$2,000 ()	

General Remarks:-

() Walk-In Customer: Customer's information strictly Confidential & Strictly NO refer of repairer.

() Total Loss Case: to e-mail Insurer URGENTLY.

Drive-In () / Towed-In (); Invoice: YES () / NO (); Towing Co: ()

Remarks:- (INC hotline: 6788 6616)	Date & Time Completed	Done by
1) Apply for Transport Allowance () / Courtesy Car ()		
2) QC Check / Post Repair Inspection ()		
3) Upload Resurvey Photo [Repair Cost > \$3000] ()		

Injury: _____

Date/Time	Actions

NA11716388	Invoice Preparation Checklist	Amt (\$)	Amt (\$)
		1st Bill	Add Bill
Claimant's Particulars:-	1) AR: Accident Reporting (\$30);		
Driver/Owner:	2) DA: Damage Assessment (\$100); INC (\$80)		
Contact No:	3) TF: Towing Fee \$40/\$45		
Damaged Portion:	4) FT: Follow-Through Survey \$120		
	5) FT: Follow-Through Survey (Resurvey) \$30		
	For claiming against INC Only (wef 10 Jan 2005)		
	6) TR: Re-inspection \$75		
	7) N1: Idao DA + SMRT Survey \$160		
	8) NTUC Additional Services:-		
	ON*		
QC Checked by (Engr-In-Charge):	*N5: Courtesy Car / Tpl Allowance \$5		
	*N6: Repair Co-ordination \$10		
	*N7: Post Repair Inspection \$25		
Auditors' Comments:-	*N8: DV / Collect Excess Coordination \$5		
	TP (N11): TP (N-in INC) against INC \$20		
	9) N12: Idao Mobile 30		
	Invoice dated	Fee Charged	
	Invoice dated	Fee Charged	

SINGAPORE ACCIDENT STATEMENT

IMPORTANT NOTICE

1. Please report correctly the details of the accident to speed up the claims process.
2. This Form must be completed by the Policyholder and/or the Authorised Driver.
3. Information provided must be as truthful and accurate as possible. Any wilful misrepresentation or withholding of material facts may allow insurance companies to repudiate policy ability.
4. The issue and acceptance of this Form by insurance companies is not an admission of policy liability on the part of the insurance companies.
5. Any false reporting may be referred to the Police for investigation.
6. This report will be forwarded by the insurers of the insurers of the GIA Records Management Centre established by the General Insurance Association of Singapore(GIA) for archiving and that copies of this report will for a fee be made available upon application by interested parties.
7. By the lodgement of this report to the insurers, you hereby consent to the archiving of this report at the centre and to copies of the report being made available aforesaid.

ACCIDENT STATEMENT

Date Of Report	13/12/2017 12:31
Date Of Accident	13/12/2017 08:30
Exact Location Of Accident	ALONG AMK AVE 5
Country/State of Loss	SINGAPORE

DETAILS OF OWN VEHICLE

Vehicle Registration Number	SKQ7873G
Insured/Policyholder	
Name Of Registered Owner	YEE KONG CHUEN
NRIC No	S1519354I
Email Address	NOEMAIL
Mobile Phone No	(LOCAL) +65-96726936
Alternative Phone No	OFFICE-96726936

Vehicle Particulars

Manufacturer	MERCEDES-BENZ
Model	GLA180 (R18 BI)
Exact Purpose for which vehicle was being used at time of accident	PRIVATE USE
Are you claiming under your own insurance policy for repair to your vehicle?	NO
If No, Please state action to be taken	THIRD PARTY
Vehicle Category	PRIVATE CAR

Insurance Company

Name of Insurance Company	AIG ASIA PACIFIC INSURANCE PTE. LTD.
Type Of Coverage	COMPREHENSIVE
Fleet Policy	NO
Policy Number	2100500440-00000
Cover Note Number	

Driver

Name of Driver	YEE KONG CHUEN
NRIC No	S1519354I
Date Of Birth	19/02/1962
Occupation	INDOOR
Date Of Driving Pass	10/07/1980
Driving Experience	37 YEARS AND 5 MONTHS
Gender	MALE
Mobile Number	(LOCAL) +65-96726936
Fax Number	
Contact Number	OFFICE-96726936
Email Address	NOEMAIL

Address	42 CANBERRA DRIVE #04-05
Postcode	768434
Was driver an employee of the Insured's Company	NO
If No, Relationship of the Driver with the Insured	OWNER
Vehicle Registration Number of Driver's Own Vehicle	-
	-
Insurance Company of Driver's Own Vehicle	-
	-

General Information of the Accident

Type Of Accident	COLLISION - HEAD TO REAR
Weather Conditions	CLEAR
Road Surface	DRY

Other Information

Was any foreign vehicle involved in this accident?	NO
Was any body injured in the Accident?	NO
Was any other material or property damaged?	YES
I have been approached by unknown person(s) soliciting/offering accident claims assistance.	NO
Number of Passengers (Including Driver)	1

Details of Police Action

Was the accident reported to the police?	NO
If Yes, Please state which Police Station	
Was notice of intended Prosecution given?	NO
If Yes, against whom?	

Circumstances of Accident

REFER TO STATEMENT.

Attachment(s)

Are accident photos available for attachment?	YES
Was there any video captured by Car Camera?	NO
Was there any audio recorded?	NO

DETAILS OF OTHER VEHICLE PROPERTY 1

Vehicle Registration Number	FBH8711M
Vehicle Make/Model/Colour	
Details Of Properties	
Name of Driver	
NRIC/Passport Number	
Contact Number	
Address	
Postcode	
Insurance Company Name	
Nature Of Damage	
No. Of Passenger (Including Driver)	

Details of Witness

Name	
Phone Number	
Email Address	

SKETCH PLAN

IMPORTANT NOTICE

1. Please report correctly the details of the accident to speed up the claims process.
2. This Form must be completed by the Policyholder and/or the Authorised Driver.
3. Information provided must be as truthful and accurate as possible. Any wilful misrepresentation or withholding of material facts may allow insurance companies to repudiate policy liability.
4. The issue and acceptance of this Form by insurance companies is not an admission of policy liability on the part of the insurance companies.
5. Any false reporting may be referred to the Police for investigation.
6. The report will be forwarded by the insurers of the GIA Records Management Centre established by the General Insurance Association of Singapore (GIA) for archiving and that copies of this report will for a fee be made available upon application by interested parties.
7. By the lodgment of this report to the insurers, you hereby consent to the archiving of this report at the centre and to copies of the report being made available aforesaid.
8. **Consent under the Personal Data Protection Act (PDPA)**

I understand, acknowledge, agree and consent that:

- (a) My insurer, my workshop and the General Insurance Association of Singapore ("GIA") may/are permitted to collect, use, disclose and/or process my personal data/personal information set out in this [form] and any other personal information provided by me or possessed by my insurer (collectively the "Personal Information") and disclose and transfer such Personal Information to all insurer(s) who have insured vehicle(s) involved in this accident (all insurer(s) who have insured vehicle(s) involved in this accident shall be collectively referred to as the "Insurers"), the Insurers' lawyers/law firms, the Monetary Authority of Singapore and any relevant government agency/authority (such as the police), for the purpose(s) of:
 - (i) processing, handling and/or dealing with my claims including the settlement of the claims and any necessary investigations relating to the claims;
 - (ii) investigating the accident and/or my claims;
 - (iii) carrying out and/or dealing with my instructions or responding to any enquiries by me;
 - (iv) administering my claims (including the mailing of correspondence, statements, invoices, reports or notices to me, which could involve disclosure of certain personal data about me to bring about delivery of the same as well as on the external cover of envelopes/mail packages); and/or
 - (v) complying with applicable law in administering, processing, handling and/or dealing with my claims. (collectively the "Purposes")
- (b) all insurer(s) who have insured vehicle(s) involved in this accident and the Insurers' lawyers/law firms, may/are permitted to collect, use, disclose and/or process my Personal Information for one or more of the above Purposes; and
- (c) my Personal Information may/can be disclosed by any of the Insurers and/or GIA to their third party service providers or agents (including their lawyers/law firms), which may be sited outside of Singapore, for one or more of the above Purposes.
- (d) my Personal Information will also be collected and used to compile claims history for the purpose of fraud detection, investigation and management in present and all future claims.
- (e) the information so collected under (d) above may be shared / disclosed:
 - (i) to all insurers and/or any other third parties that assist in evaluating, investigating, controlling or managing fraud, regulators, law enforcement and government agencies as reasonably required for the purposes stated, or
 - (ii) for complying with requirements under any regulations, laws or court orders.

Policyholder's Signature
Date & Time:

Driver's Signature
(If driver is not the policyholder)
Date & Time:

Reporting Centre Personnel's Signature
Name:
NRIC/FIN No.:

SKETCH PLAN

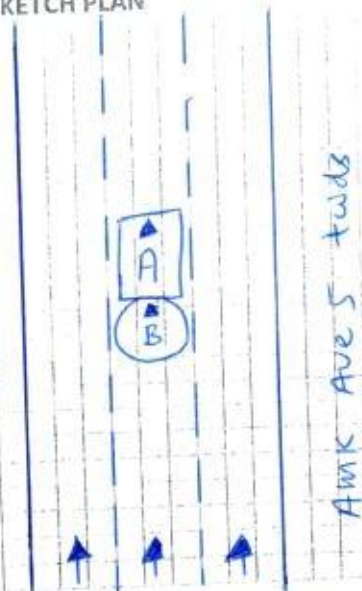

Vehicle A: SKQ 7873G
Vehicle B: FBH 8711M

DESCRIBE CIRCUMSTANCES OF THE ACCIDENT

On the stated date and time, I vehicle A was travelling straight in my rightful lane. The vehicle in front of me stopped, I followed suit. Suddenly vehicle B hit onto my stationary vehicle rear portion.

DECLARATION

I/We declare the foregoing particulars are true in every respect.

Policyholder's Signature
Date & Time:

Driver's Signature
(If driver is not the policyholder)
Date & Time:

Reporting Centre Personnel's Signature
Name:
NRIC/FIN No.:

ACCIDENT STATEMENT

ACCIDENT DATE: 13 / 12 / 2017 (DD/MM/YYYY), TIME: 08 : 30 (HH:MM)

LOCATION: Amk Ave 5 twds

1. DETAILS OF VEHICLE

- a) VEHICLE NUMBER: SKQ 7873G
 b) INSURANCE COMPANY: ALG
 c) POLICY NUMBER: 210050040-00000
 d) POLICY TYPE: COMPREHENSIVE THIRD PARTY / THIRD PARTY FIRE & THEFT
 e) MAKE & MODEL: Mercedes GLA 180
 f) TYPE: (SALOON / COUPE / MPV / VAN / LORRY / MOTORCYCLE / OTHERS)
 g) VEHICLE CATEGORY: (PRIVATE / COMMERCIAL / MOTORCYCLE)
 h) PURPOSE OF USING AT ACCIDENT TIME: private
 i) ARE YOU CLAIMING UNDER YOUR OWN INSURANCE (YES/NO)
 IF NO, PLEASE STATE (THIRD PARTY CLAIM) / REPORTING ONLY

2. INSURED / POLICY HOLDER

- a) NAME: Yee Kong Chuen (MALE / FEMALE)
 b) NRIC/FIN/PASSPORT: S15193541 CONTACT: 9672 6936
 c) ADDRESS: 42 Canberra Drive #04-05 S(768434)

* CONTINUE TO 3.d IF DRIVER ALSO POLICY HOLDER

DRIVER

- a) NAME: _____ (MALE / FEMALE)
 b) NRIC/FIN/PASSPORT: _____ CONTACT: _____
 c) ADDRESS: _____

*d) DATE OF BIRTH: 19 / 02 / 1962 (DD/MM/YYYY)

e) OCCUPATION: (INDOOR / OUTDOOR)

f) YEARS OF DRIVING EXPERIENCE: 37

4. WAS DRIVER AN EMPLOYEE OF THE INSURED'S COMPANY? (YES / NO)
 IF NO, RELATIONSHIP OF THE DRIVER WITH INSURED: owner

5. a) WEATHER CONDITION: CLEAR / RAINING / OTHERS
 b) ROAD SURFACE: DRY / WET / OTHERS
 6. WAS ANYBODY INJURED (YES / NO)
 7. a) REPORTED TO POLICE (YES / NO)

IF YES, PLEASE STATE WHICH POLICE STATION: _____

8. THIRD PARTY VEHICLE

- a) VEHICLE NUMBER: FBH 8711 M MODEL: _____
 b) DRIVER'S NAME: _____
 c) NRIC/FIN/PASSPORT: _____ CONTACT: _____

9. THIRD PARTY VEHICLE

- d) VEHICLE NUMBER: _____ MODEL: _____
 e) DRIVER'S NAME: _____
 f) NRIC/FIN/PASSPORT: _____ CONTACT: _____

* No of passenger
 (Including driver)
(01)

* No of passenger
 (Including driver)
()

* No of passenger
 (Including driver)
()

Email = REPORTING@
 TOPQUE5.com
 fax = 6452 4584



REPUBLIC OF SINGAPORE DRIVING LICENCE

Licence Number: **S15193541**

Name: **YEE KONG CHUEN**

Birth Date: **19 Feb 1962**

Issue Date: **30 Nov 2007**

001546150G



YOU ARE LICENSED TO DRIVE VEHICLES IN THE FOLLOWING CLASS(es)

	PASS DATE
Class 3 Motor Cars \leq 3000kg with \leq 7 passengers, exclusive of the driver, and other motor vehicles \leq 2500kg	10 Jul 1980

96726936

NP 428A

Licence No: S15193541



HOTLINE TEL: (65) 6419 3000
FAX: (65) 6415-3723

CERTIFICATE OF INSURANCE

MOTOR VEHICLES (THIRD-PARTY RISKS AND COMPENSATION) ACT (CHAPTER 189)
MOTOR VEHICLES (THIRD-PARTY RISKS AND COMPENSATION) RULES, 1960
ROAD TRANSPORT ACT, 1987 (MALAYSIA)
MOTOR VEHICLES (THIRD-PARTY RISKS) RULES, 1959 (MALAYSIA)

M.X.1

MERCEDES-BENZ MOTOR INSURANCE

OWN DAMAGE EXCESS S\$800.00 (1)

WINDSCREEN EXCESS S\$100.00

(for policies with effect from 1st November 2002)

CERTIFICATE NO. 2100500440-00000

SUM INSURED Market Value
INSURING WITH COE/PARF Yes

1) VEHICLE REGISTRATION NO.

SKQ7873G

2) NAME OF INSURED

Yee Kong Chuen

3) EFFECTIVE DATE OF THE COMMENCEMENT
OF INSURANCE FOR THE PURPOSES OF THE ACT

16 Feb 2017

4) DATE OF EXPIRY OF INSURANCE

15 Feb 2018

5) PERSON OR CLASSES OF PERSONS ENTITLED TO DRIVE *

SUBJECT TO AGE CONDITION :All Age Condition

a) The Insured.

b) Any other person who is driving on the Insured's order or with his permission.

This policy will indemnify the insured or any authorised driver only if he/she meets the age conditions.

A Young and/or Inexperienced Driver Excess ("YIDR") of S\$3,000.00, in addition to the

Policy Excess, applies to You and any Authorised Driver (named or unnamed) if You are or the said

Authorised Driver is below the age of 23 and/or has less than 2 years' driving experience.

Provided that the person driving is permitted in accordance with the licensing or other laws or regulations to drive the Motor Vehicle or has been so permitted and is not disqualified by order of a Court of Law or by reason of any enactment or regulation in that behalf from driving the Motor Vehicle.

6) LIMITATION AS TO USE *

Use only for social, domestic and pleasure purposes and for the Insured's business. The Policy does not cover use for hire or rewards, tuition, driving test, racing, pace-making, reliability trial speed-testing the carriage of goods other than samples in connection with any trade or business or use for any purpose in connection with the Motor Trade.

APPROVED REPORTING CENTRES / MERCEDES-BENZ AUTHORISED REPAIRERS

1. Cycle & Carriage Pandan Loop Service Center - 188 Pandan Loop (Tel: 6777 8388)

APPROVED REPORTING CENTRES / AIG AUTHORISED REPAIRERS (FOR CLAIMS-RELATED REPAIRS)

2. ComfortDelgro Engrg - 205 Braddell Rd (Tel: 63837118) 3. Ethos - 30 Bukit Batok Crest (Tel: 66547777)

4. Glass-Fix - 52 Ubi Ave 3 (Tel: 62780887) - For windscreen only 5. Kan Fook Sing Motor - 61 Defu Lane 12 (Tel: 67479560)

6. Lai Huat (Meng Kee) Motor - 21 Sin Ming Ind (Tel: 64538110) 7. Mova Automotive - 1008 Bukit Merah Lane 3 (Tel: 62723892)

8. Progressive Automotive - 3022A Ubi Rd 1 (Tel: 67415336) 9. SME Motor - 1 Kaki Bukit Ave 6 Bld D (Tel: 67476106)

LOSS OF USE 15 Days Replacement Car only for repairs at C & C - Refer to policy wordings for details

NAMED DRIVER NA

HIRE PURCHASE COMPANY / EMPLOYER'S LOAN MayBank

* Limitations rendered inoperative by Section 8 of the Motor Vehicles (Third-Party Risks and Compensation) Act (Chapter 189) and Section 95 of the Road Transport Act, 1987 (Malaysia), are not to be included under these headings.

I / We hereby Certify that the policy to which this Certificate relates is issued in accordance with the provisions of the Motor Vehicles (Third-Party Risks and Compensation) Act (Chapter 189) and Part IV of the Road Transport Act, 1987 (Malaysia).

Issued At Singapore 20 Feb 2017

AIG Asia Pacific Insurance Pte. Ltd.

504380-239
CYCLE & CARRIAGE - MINDY L
239 ALEXANDRA ROAD SINGAPORE 159930

AUTHORISED REPRESENTATIVE

ORIGINAL

SSCTKJ