

## SINGAPORE ACCIDENT STATEMENT

### IMPORTANT NOTICE

1. Please report correctly the details of the accident to speed up the claims process.
2. This Form must be completed by the Policyholder and/or the Authorised Driver.
3. Information provided must be as truthful and accurate as possible. Any wilful misrepresentation or withholding of material facts may allow insurance companies to repudiate policy ability.
4. The issue and acceptance of this Form by insurance companies is not an admission of policy liability on the part of the insurance companies.
5. Any false reporting may be referred to the Police for investigation.
6. This report will be forwarded by the insurers of the insurers of the GIA Records Management Centre established by the General Insurance Association of Singapore(GIA) for archiving and that copies of this report will for a fee be made available upon application by interested parties.
7. By the lodgement of this report to the insurers, you hereby consent to the archiving of this report at the centre and to copies of the report being made available aforesaid.

### ACCIDENT STATEMENT

Date Of Report	11/12/2017 17:17
Date Of Accident	08/12/2017 12:30
Exact Location Of Accident	CROSS JUNCTION OF CAIRNHILL ROAD & ORCHARD ROAD
Country/State of Loss	SINGAPORE

### DETAILS OF OWN VEHICLE

Vehicle Registration Number	YP3489Z
-----------------------------	---------

#### Insured/Policyholder

Name Of Registered Owner	FORTYTWO PTE LTD
Co Reg No	201308794E
Email Address	ERVINE_NG@HOTMAIL.COM
Mobile Phone No	
Alternative Phone No	OFFICE-67777667

#### Vehicle Particulars

Manufacturer	ISUZU
Model	NMR85UH5A-3.0 D (M)
Exact Purpose for which vehicle was being used at time of accident	COMMERCIAL
Are you claiming under your own insurance policy for repair to your vehicle?	NO
If No, Please state action to be taken	REPORTING ONLY
Vehicle Category	COMMERCIAL VEHICLE

#### Insurance Company

Name of Insurance Company	EQ INSURANCE COMPANY LTD
Type Of Coverage	COMPREHENSIVE
Fleet Policy	NO
Policy Number	DMCPHQ17-003949
Cover Note Number	

#### Driver

Name of Driver	DU PO
NRIC No	G2832951U
Date Of Birth	21/06/1977
Occupation	OUTDOOR
Date Of Driving Pass	30/11/2016
Driving Experience	1 YEAR AND 0 MONTHS
Gender	MALE
Mobile Number	(LOCAL) +65-81176192
Fax Number	
Contact Number	
EEmail Address	ERVINE_NG@HOTMAIL.COM

Address

Postcode

Was driver an employee of the Insured's Company YES

If No, Relationship of the Driver with the Insured

Vehicle Registration Number of Driver's Own Vehicle -

Insurance Company of Driver's Own Vehicle -

#### General Information of the Accident

Type Of Accident SIDE SWIPE

Weather Conditions CLEAR

Road Surface DRY

#### Other Information

Was any foreign vehicle involved in this accident? NO

Was any body injured in the Accident? NO

Was any other material or property damaged? YES

I have been approached by unknown person(s) soliciting/offering accident claims assistance. NO

Number of Passengers (Including Driver) 2

#### Details of Police Action

Was the accident reported to the police? NO

If Yes, Please state which Police Station

Was notice of intended Prosecution given? NO

If Yes, against whom?

#### Circumstances of Accident

Please refer to the attached Sketch Plan and the accident details

#### Attachment(s)

Are accident photos available for attachment? YES

Was there any video captured by Car Camera? NO

Was there any audio recorded? NO

#### DETAILS OF OTHER VEHICLE PROPERTY 1

Vehicle Registration Number NOTAVAILABLE

Vehicle Make/Model/Colour

Details Of Properties

Name of Driver LIEN FOOK HIN

NRIC/Passport Number S1223363I

Contact Number

Address

Postcode

Insurance Company Name

Nature Of Damage

No. Of Passenger (Including Driver) 1

#### Details of Witness

Name

Phone Number

Email Address

**SKETCH PLAN**

**IMPORTANT NOTICE**

1. Please report **correctly** the details of the accident to speed up the claims process.
2. This Form must be **completed by the Policyholder and/or the Authorised Driver.**
3. Information provided must be as **truthful and accurate as possible.** Any wilful misrepresentation or withholding of material facts may allow insurance companies to **repudiate policy liability.**
4. The issue and acceptance of this Form by insurance companies is not an admission of policy liability on the part of the insurance companies.
5. **Any false reporting may be referred to the Police for investigation.**
6. The report will be forwarded by the insurers of the GIA Records Management Centre established by the General Insurance Association of Singapore (GIA) for archiving and that copies of this report will for a fee be made available upon application by interested parties.
7. By the lodgment of this report to the insurers, you hereby consent to the archiving of this report at the centre and to copies of the report being made available aforesaid.

**8. Consent under the Personal Data Protection Act (PDPA)**

I understand, acknowledge, agree and consent that:

- (a) My insurer, my workshop and the General Insurance Association of Singapore ("GIA") may/are permitted to collect, use, disclose and/or process my personal data/personal information set out in this [form] and any other personal information provided by me or possessed by my insurer (collectively the "Personal Information") and disclose and transfer such Personal Information to all insurer(s) who have insured vehicle(s) involved in this accident (all insurer(s) who have insured vehicle(s) involved in this accident shall be collectively referred to as the "Insurers"), the Insurers' lawyers/law firms, the Monetary Authority of Singapore and any relevant government agency/authority (such as the police), for the purpose(s) of:
  - (i) processing, handling and/or dealing with my claims including the settlement of the claims and any necessary investigations relating to the claims;
  - (ii) investigating the accident and/or my claims;
  - (iii) carrying out and/or dealing with my instructions or responding to any enquiries by me;
  - (iv) administering my claims (including the mailing of correspondence, statements, invoices, reports or notices to me, which could involve disclosure of certain personal data about me to bring about delivery of the same as well as on the external cover of envelopes/mail packages); and/or
  - (v) complying with applicable law in administering, processing, handling and/or dealing with my claims.(collectively the "Purposes")
- (b) all insurer(s) who have insured vehicle(s) involved in this accident and the Insurers' lawyers/law firms, may/are permitted to collect, use, disclose and/or process my Personal Information for one or more of the above Purposes; and
- (c) my Personal Information may/can be disclosed by any of the Insurers and/or GIA to their third party service providers or agents(including their lawyers/law firms), which may be sited outside of Singapore, for one or more of the above Purposes.
- (d) my Personal Information will also be collected and used to compile claims history for the purpose of fraud detection, investigation and management in present and all future claims.
- (e) the information so collected under (d) above may be shared / disclosed:
  - (i) to all insurers and/or any other third parties that assist in evaluating, investigating, controlling or managing fraud, regulators, law enforcement and government agencies as reasonably required for the purposes stated, or
  - (ii) for complying with requirements under any regulations, laws or court orders.



Policyholder's Signature

Date & Time: 11/12/2017  
1700 PM.

Driver's Signature

(If driver is not the policyholder) 5:00  
Date & Time:

Reporting Centre Personnel's Signature

Name:

NRIC/FIN No.:

SKETCH PLAN

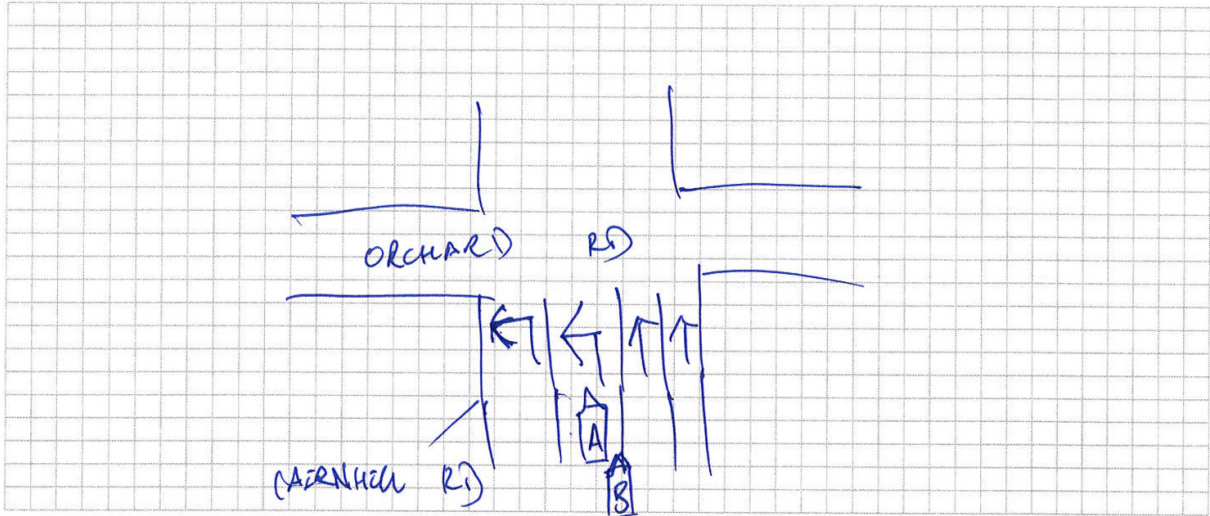

DESCRIBE CIRCUMSTANCES OF THE ACCIDENT

On 08/12/2017 At About 12.30pm, I WAS DRIVING MY VEHICLE (YP 34892) ALONG LARNHILL ROAD TOWARD ORCHARD RD
Suddenly, A VEHICLE (NO AVAILABLE) BEHIND KNOCK ON MY BACK
I HAD ALREADY SIGNAL RIGHT TO TURN OUT OF THE LANE, AS THE LANE IS TURN LEFT ONLY.
I AM GOING STRAIGHT
DRIVER DETAILS: 62832951 U
DU PO
21 JUNE 1977
THE OTHER PARTY: S1223363 I
LIEN FOOK HAN.
<del>30 SEPT 2</del>

DECLARATION

I/We declare the foregoing particulars are true in every respect.

Policyholder's Signature  
 Date & Time: 11/12/2017  
 1700pm.

DU PO  
 Driver's Signature  
 (If driver is not the policyholder)  
 Date & Time: 11/12/2017  
 1700pm

Reporting Centre Personnel's Signature  
 Name:  
 NRIC/FIN No.:



**S PASS**  
Employment of Foreign Manpower Act (Chapter 91A)  
Republic of Singapore

Employer  
**FORTYTWO PTE. LTD.**

Sector: **MANUFACTURING**



Name  
**DU PO**  
Occupation  
**SALES EXECUTIVE**

S Pass No.  
**0 77095314**

Date of Application  
**07-08-2017**

Date of Issue  
**05-09-2017**

Date of Expiry  
**05-09-2019**



**L8303201**

**VISIT PASS**

Immigration Regulations

Name  
**DU PO**



Date of Birth	Sex	Nationality
<b>21-06-1977</b>	<b>M</b>	<b>CHINESE</b>
FIN	Date of Issue	Date of Expiry
<b>G2832951U</b>	<b>05-09-2017</b>	<b>05-09-2019</b>

**MULTIPLE JOURNEY VISA ISSUED**

**YOU ARE TO SURRENDER THIS CARD WHEN IT IS CANCELLED  
OR HAS EXPIRED, OR WHEN A NEW CARD IS ISSUED TO YOU.**







**REPUBLIC OF SINGAPORE DRIVING LICENCE**

Licence Number: **G 283 2951 U**  
Name: **DU PO**

Birth Date: **21 Jun 1977**  
Issue Date: **22 Jul 2016**  
Valid Till **21/07/2021**



 002591338G

81176192

**YOU ARE LICENSED TO DRIVE VEHICLES IN THE FOLLOWING CLASS(ES)**

	EFFECTIVE DATE
Class 3 Motor cars $\leq$ 3000 kg with $\leq$ 7 passengers, exclusive of the driver; and motor tractors/vehicles $\leq$ 2500 kg	30 Nov 2016

G2832951U S / No.9000237334

NP 428A

Licence No:G2832951U

Certificate of insurance Pg. 1

**EQ Insurance Company Limited**

5 Maxwell Road #17-00 Tower Block MND Complex Singapore 069110  
tel 65 6223 9433 | fax 65 6224 3903 | www.eqinsurance.com.sg  
reg no. 1978-00490-N



**CERTIFICATE OF INSURANCE**

ROAD TRANSPORT ACT 1987 (MALAYSIA)

THE MOTOR VEHICLES (THIRD-PARTY RISKS) RULES 1959 (FEDERATION OF MALAYSIA)

THE MOTOR VEHICLES (THIRD-PARTY RISKS AND COMPENSATION) ACT (CAP.189 OF THE REVISED EDITION)  
(REPUBLIC OF SINGAPORE)

THE MOTOR VEHICLES (THIRD-PARTY RISKS AND COMPENSATION) RULES 1996 EDITION (REPUBLIC OF SINGAPORE)  
OR ANY AMENDMENT, ACT OR ACTS PASSED IN SUBSTITUTION THEREOF

**COMMERCIAL VEHICLE PRIVATE (SCH I)**

**Comprehensive**

**Certificate No. : DMCPHQ17-003949**

**1. Index Mark and Registration Number of Vehicles**

YP3489Z

Form: LCPV1

Excess:

Section 1:

YEID-AC Additional:

S\$750.00

S\$3,000.00

**2. Name of Policyholder**

FORTYTWO PTE LTD

**3. Effective Date of the Commencement of Insurance for the purpose of the Act**

04/08/2017

**4. Date of Expiry of Insurance**

03/08/2018

**5. Person or Classes of persons entitled to drive\***

Goods carrying - (MZ300) Authorised Driver.

Any of the following :-

1. The Policyholder

2. Any person on the order or with the permission of the Policyholder

\* Provided that the person driving is permitted in accordance with the licensing or other laws or regulation to drive the Motor Vehicle or has been permitted and is not disqualified by order of Court of Law or by reason of any enactment or regulation in that behalf from driving the Motor Vehicle. And provided further that the Motor Vehicle is registered under the Road Traffic Act has not been cancelled at the time of accident loss or damage.

**6. Limitation as to use\***

1) Use in connection with the Insured's business.

2) Use for the carriage of passengers (other than for hire or reward) in connection with the Insured's business.

3) Use for social domestic and pleasure purposes.

THE POLICY DOES NOT COVER

1) Use for hire or reward or for racing pace-making reliability trial or speed testing.

2) Use whilst drawing a greater number of trailers in all than is permitted by Law.

3) Use for the carriage of passengers for hire or reward.

4) Liability arising from or in connection with the carriage of hazardous materials, high explosives, inflammable liquid or gases including LPG in cylinders.

\*Limitations rendered inoperative by Section 8 of the Motor vehicles (Third-Party Risks and Compensation) Act (Chapter 189) and Section 95 of the Road Transport Act, 1987 (Malaysia), are not to be included under these headings.

I/WE HEREBY CERTIFY that the Policy to which this Certificate relates is issued in accordance with the provisions of the Motor Vehicles (Third-Party Risks and Compensation) Act (Chapter 189) and Part IV of the Road Transport Act, 1987 (Malaysia) or and Amendment, Act or Acts passed in substitution thereof.

Hire Purchase : UNITED OVERSEAS BANK LIMITED

A000298/Tong Hin Insurance Agency Pte Ltd

Date of Issue : 18/07/2017 17:07

Authorised Signatory  
EQ Insurance Company Limited

Exp No. : DMCPHQ16-003929

A Member of Citystate

Accident Photo





Accident Photo



Accident Photo



Accident Photo



Accident Photo



Accident Photo





Accident Photo



Accident Photo



Accident Photo



Accident Photo

