

# NATIONAL Assessment Centre Services

(wef 1 Jan 05)

MNA117163358

Date In: 12/17/17-13:51	Job description	Date & Time Completed	Done by
Ref No: NA/MSCG17023562/24	SAS e-filing		
Veh No: G62931R	E-mail (within 3hrs, AIC 2hrs)		
D.O.A: 11/17/17-16:20	i-Motor Claim Form		
OD: TP Reporting Only	i-Motor W/O (Within: OD 2hrs, TP 4hrs)		
	i-Photo Uploaded		
TP Insurer:	Assessment/Survey Report		
	Ass't Report by Fax / Hand to Owner/Wksp		

Preferred Wksp / INC Assign Wksp / QW: ( )

Tel: ( )

Fax: ( )

TP Particulars:

Veh No: G6W813B

INC ( ) / Non-INC ( )

Owner / Driver: ( )

Tel: ( )

Policy No: ( )

Period: ( )

Cover Type: ( )

Confirmed by: ( )

Date: ( )

Time: ( )

Insured/Driver Liability: ( ) % [Note-Est Status (WO): N: 0-20%; P: 21-79% P: 80-100%]

Year of Registration: ( ) Warranty: YES ( ) / NO ( )

Excess: (\$) Loading: \$1,000 ( ) / \$2,000 ( )

## General Remarks:-

( ) Walk-In Customer : Customer's information strictly Confidential & Strictly NO refer of repairer.

( ) Total Loss Case : to e-mail Insurer URGENTLY.

Drive-In ( ) / Towed-In ( ) ; Invoice: YES ( ) / NO ( ) ; Towing Co: ( )

## Remarks:-

(INC hotline: 6788 6616)

Date & Time Completed

Done by

1) Apply for Transport Allowance ( ) / Courtesy Car ( )

2) QC Check / Post Repair Inspection ( )

3) Upload Resurvey Photo [Repair Cost > \$3000] ( )

## Injury :

Date/Time

Actions

## Invoice Preparation Checklist

Am't (\$)

Am't (\$)

1st Bill

Add Bill

1) AR : Accident Reporting (\$30);

2) DA : Damage Assessment (\$100); INC (\$80)

3) TF : Towing Fee \$40/\$45

4) FT : Follow-Through Survey \$120

5) FT : Follow-Through Survey (Resurvey) \$30

For claiming against INC Only (wef 10 Jan 2005)

6) TR : Re-inspection \$75

7) N1 : Idac DA + SMRT Survey \$160

8) NTUC Additional Services:-

QD\*

\*N5: Courtesy Car / Tpt Allowance \$5

\*N6: Repair Co-ordination \$10

\*N7: Post Repair Inspection \$25

\*N8: DV / Collect Excess Coordination \$5

TP (N11) : TP (Non INC) against INC \$20

9) N12: Idac Mobile 30

Invoice dated

Fee Charged

Invoice dated

Fee Charged

NA1707682

## Claimant's Particulars :-

Driver/Owner:

Contact No:

Damaged Portion:

QC Checked by (Engr-In-Charge):

## Auditors' Comments :-

Pat. 1:

Pat. 2 / 3:



## SINGAPORE ACCIDENT STATEMENT

### IMPORTANT NOTICE

1. Please report correctly the details of the accident to speed up the claims process.
2. This Form must be completed by the Policyholder and/or the Authorised Driver.
3. Information provided must be as truthful and accurate as possible. Any wilful misrepresentation or withholding of material facts may allow insurance companies to repudiate policy ability.
4. The issue and acceptance of this Form by insurance companies is not an admission of policy liability on the part of the insurance companies.
5. **Any false reporting may be referred to the Police for investigation.**
6. This report will be forwarded by the insurers of the insurers of the GIA Records Management Centre established by the General Insurance Association of Singapore(GIA) for archiving and that copies of this report will for a fee be made available upon application by interested parties.
7. By the lodgement of this report to the insurers, you hereby consent to the archiving of this report at the centre and to copies of the report being made available aforesaid.

### ACCIDENT STATEMENT

Date Of Report	12/12/2017 13:51
Date Of Accident	11/12/2017 16:20
Exact Location Of Accident	ALONG GEYLANG BAHRU TERRACE
Country/State of Loss	SINGAPORE

### DETAILS OF OWN VEHICLE

Vehicle Registration Number	GQ931R
<b>Insured/Policyholder</b>	
Name Of Registered Owner	DOMECO INTERIOR DESIGN & CONSTRUCTION
Co Reg No	37425300E
Email Address	NOEMAIL
Mobile Phone No	
Alternative Phone No	OFFICE-67473397

### Vehicle Particulars

Manufacturer	NISSAN
Model	CABSTAR 3.0 5M/T ABS 2DR 2WD EURO 5
Exact Purpose for which vehicle was being used at time of accident	WORKING
Are you claiming under your own insurance policy for repair to your vehicle?	NO
If No, Please state action to be taken	THIRD PARTY
Vehicle Category	COMMERCIAL VEHICLE

### Insurance Company

Name of Insurance Company	MSIG INSURANCE (SINGAPORE) PTE. LTD.
Type Of Coverage	COMPREHENSIVE
Fleet Policy	NO
Policy Number	A29003240MKC
Cover Note Number	

### Driver

Name of Driver	CHOW PHON CHOG
NRIC No	S1360571H
Date Of Birth	07/07/1959
Occupation	OUTDOOR
Date Of Driving Pass	24/05/1977
Driving Experience	40 YEARS AND 6 MONTHS
Gender	MALE
Mobile Number	(LOCAL) +65-92389055
Fax Number	
Contact Number	OFFICE-92389055
Email Address	NOEMAIL

Address	BLK 159 HOUGANG STREET 11 #13-17
Postcode	530159
Was driver an employee of the Insured's Company	YES
If No, Relationship of the Driver with the Insured	
Vehicle Registration Number of Driver's Own Vehicle	-
	-
	-
Insurance Company of Driver's Own Vehicle	-
	-
	-

#### General Information of the Accident

Type Of Accident	COLLISION - CHANGE/CROSS LANE
Weather Conditions	CLEAR
Road Surface	DRY

#### Other Information

Was any foreign vehicle involved in this accident?	NO
Was any body injured in the Accident?	NO
Was any other material or property damaged?	YES
I have been approached by unknown person(s) soliciting/offering accident claims assistance.	NO
Number of Passengers (Including Driver)	1

#### Details of Police Action

Was the accident reported to the police?	NO
If Yes, Please state which Police Station	
Was notice of intended Prosecution given?	NO
If Yes, against whom?	

#### Circumstances of Accident

REFER TO STATEMENT.

#### Attachment(s)

Are accident photos available for attachment?	YES
Was there any video captured by Car Camera?	NO
Was there any audio recorded?	NO

#### DETAILS OF OTHER VEHICLE PROPERTY 1

Vehicle Registration Number	GW8113B
Vehicle Make/Model/Colour	
Details Of Properties	
Name of Driver	
NRIC/Passport Number	
Contact Number	
Address	
Postcode	
Insurance Company Name	
Nature Of Damage	
No. Of Passenger (Including Driver)	2

#### Details of Witness

Name	
Phone Number	
Email Address	



## SKETCH PLAN

### IMPORTANT NOTICE

1. Please report correctly the details of the accident to speed up the claims process.
2. This Form must be completed by the Policyholder and/or the Authorised Driver.
3. Information provided must be as truthful and accurate as possible. Any wilful misrepresentation or withholding of material facts may allow insurance companies to repudiate policy liability.
4. The issue and acceptance of this Form by insurance companies is not an admission of policy liability on the part of the insurance companies.
5. Any false reporting may be referred to the Police for investigation.
6. The report will be forwarded by the Insurers of the GIA Records Management Centre established by the General Insurance Association of Singapore (GIA) for archiving and that copies of this report will for a fee be made available upon application by interested parties.
7. By the lodgment of this report to the insurers, you hereby consent to the archiving of this report at the centre and to copies of the report being made available aforesaid.
8. **Consent under the Personal Data Protection Act (PDPA)**

I understand, acknowledge, agree and consent that:

- (a) My insurer, my workshop and the General Insurance Association of Singapore ("GIA") may/are permitted to collect, use, disclose and/or process my personal data/personal information set out in this [form] and any other personal information provided by me or possessed by my insurer (collectively the "Personal Information") and disclose and transfer such Personal Information to all insurer(s) who have insured vehicle(s) involved in this accident (all insurer(s) who have insured vehicle(s) involved in this accident shall be collectively referred to as the "Insurers"), the Insurers' lawyers/law firms, the Monetary Authority of Singapore and any relevant government agency/authority (such as the police), for the purpose(s) of:
  - (i) processing, handling and/or dealing with my claims including the settlement of the claims and any necessary investigations relating to the claims;
  - (ii) investigating the accident and/or my claims;
  - (iii) carrying out and/or dealing with my instructions or responding to any enquiries by me;
  - (iv) administering my claims (including the mailing of correspondence, statements, invoices, reports or notices to me, which could involve disclosure of certain personal data about me to bring about delivery of the same as well as on the external cover of envelopes/mail packages); and/or
  - (v) complying with applicable law in administering, processing, handling and/or dealing with my claims.(collectively the "Purposes")
- (b) all insurer(s) who have insured vehicle(s) involved in this accident and the Insurers' lawyers/law firms, may/are permitted to collect, use, disclose and/or process my Personal Information for one or more of the above Purposes; and
- (c) my Personal Information may/can be disclosed by any of the Insurers and/or GIA to their third party service providers or agents(including their lawyers/law firms), which may be sited outside of Singapore, for one or more of the above Purposes.
- (d) my Personal Information will also be collected and used to compile claims history for the purpose of fraud detection, investigation and management in present and all future claims.
- (e) the information so collected under (d) above may be shared / disclosed:
  - (i) to all insurers and/or any other third parties that assist in evaluating, investigating, controlling or managing fraud, regulators, law enforcement and government agencies as reasonably required for the purposes stated, or
  - (ii) for complying with requirements under any regulations, laws or court orders.

*Domco Insurance*  
Design & Construction

Policyholder's Signature  
Date & Time: \_\_\_\_\_  
Authorised Signature

Driver's Signature  
(If driver is not the policyholder)  
Date & Time: \_\_\_\_\_

Reporting Centre Personnel's Signature  
Name: \_\_\_\_\_  
NRIC/FIN No.: \_\_\_\_\_

# SKETCH PLAN

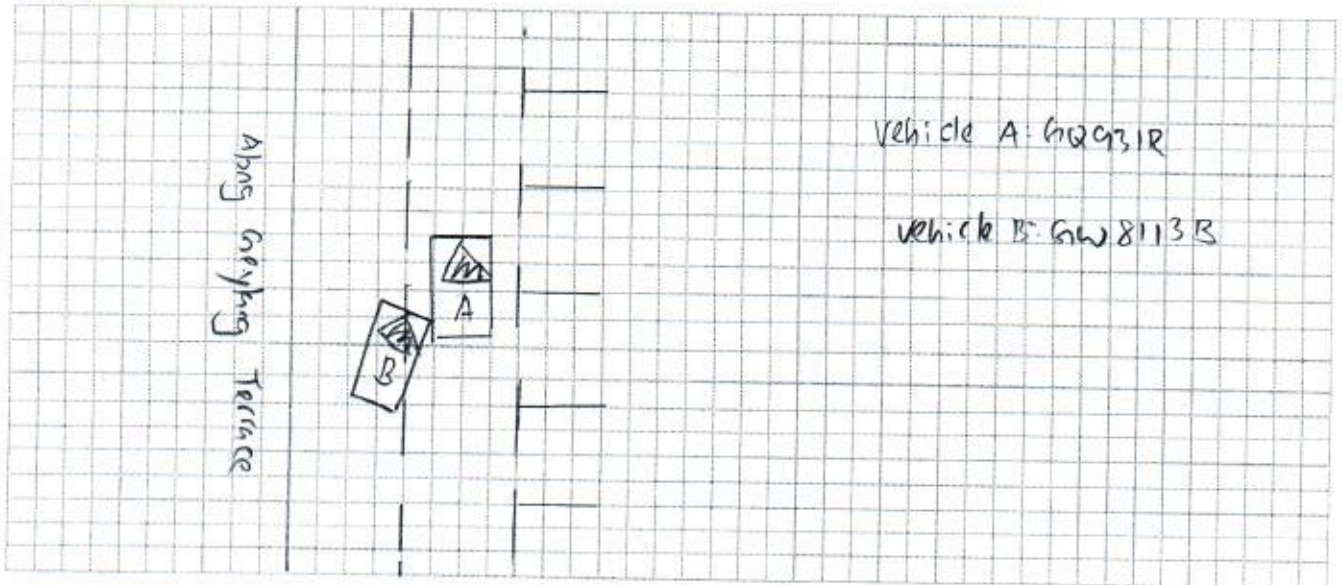

## DESCRIBE CIRCUMSTANCES OF THE ACCIDENT

On 11/12/17 16:20 I was travelling along Geylang Bahru Terrace lane 1.  
 Suddenly vehicle B (GW8113B) cut onto my lane in a result collided onto  
 my vehicle rear left portion.

## DECLARATION

I/We declare the foregoing particulars are true in every respect.

Policyholder's Signature

Date & Time:

Driver's Signature

(If driver is not the policyholder)

Date & Time:

Reporting Centre Personnel's Signature

Name:

NRIC/FIN No.:



## ACCIDENT STATEMENT

ACCIDENT DATE: (11 / 12 / 17) (DD/MM/YYYY), TIME: (16 : 20) (HH:MM)

LOCATION: Along Heylang Bahay Terrace

### 1. DETAILS OF VEHICLE

- a) VEHICLE NUMBER: GQ 931 R  
b) INSURANCE COMPANY: MSIG  
c) POLICY NUMBER: \_\_\_\_\_  
d) POLICY TYPE: (COMPREHENSIVE / THIRD PARTY / THIRD PARTY FIRE & THEFT)  
e) MAKE & MODEL: \_\_\_\_\_  
f) TYPE: (SALOON / COUPE / MPV / VAN / LORRY / MOTORCYCLE / OTHERS)  
g) VEHICLE CATEGORY: (PRIVATE / COMMERCIAL / MOTORCYCLE)  
h) PURPOSE OF USING AT ACCIDENT TIME: Working  
i) ARE YOU CLAIMING UNDER YOUR OWN INSURANCE (YES/NO)  
IF NO, PLEASE STATE (THIRD PARTY CLAIM / REPORTING ONLY)

### 2. INSURED / POLICY HOLDER

- A) NAME: \_\_\_\_\_ (MALE / FEMALE)  
b) NRIC/FIN/PASSPORT: 37425300E CONTACT: 67473397  
c) ADDRESS: \_\_\_\_\_

\* CONTINUE TO 3.d IF DRIVER ALSO POLICY HOLDER

### 3. DRIVER

- a) NAME: Chow Phon Choy (MALE / FEMALE)  
b) NRIC/FIN/PASSPORT: S1362571H CONTACT: 92389055  
c) ADDRESS: Blk 159 Henggang St 11 # 13-17C (S1362571H)

\* d) DATE OF BIRTH: (7 / 7 / 1955) (DD/MM/YYYY)

e) OCCUPATION: (INDOOR / OUTDOOR)

f) YEARS OF DRIVING EXPERIENCE: 24/5/1977 (class 3)

### 4. WAS DRIVER AN EMPLOYEE OF THE INSURED'S COMPANY? (YES / NO)

IF NO, RELATIONSHIP OF THE DRIVER WITH INSURED: \_\_\_\_\_

### 5. a) WEATHER CONDITION: (CLEAR / RAINING / OTHERS)

b) ROAD SURFACE: (DRY / WET / OTHERS)

### 6. WAS ANYBODY INJURED (YES / NO)

### 7. a) REPORTED TO POLICE (YES / NO)

IF YES, PLEASE STATE WHICH POLICE STATION: \_\_\_\_\_

### 8. THIRD PARTY VEHICLE

- a) VEHICLE NUMBER: GW8113B MODEL: \_\_\_\_\_  
b) DRIVER'S NAME: \_\_\_\_\_  
c) NRIC/FIN/PASSPORT: \_\_\_\_\_ CONTACT: \_\_\_\_\_

### 9. THIRD PARTY VEHICLE

- d) VEHICLE NUMBER: \_\_\_\_\_ MODEL: \_\_\_\_\_  
e) DRIVER'S NAME: \_\_\_\_\_  
f) NRIC/FIN/PASSPORT: \_\_\_\_\_ CONTACT: \_\_\_\_\_

\* No of  
passenger  
(Including d  
(1))

\* No of pass  
(Including d  
(2))

\* No of pass  
(Including d  
(-))

Email = Domeco-Interior@yahoo.com.sg  
Fax = \_\_\_\_\_

REPUBLIC OF SINGAPORE  
IDENTITY CARD NO. S1360571H



Name  
**CHOW PHON CHOG**

Race  
**CHINESE**

Date of Birth  
**07-07-1959**

Sex  
**M**

Country of Birth  
**SINGAPORE**



REPUBLIC OF SINGAPORE DRIVING LICENCE

Licence Number: **S1360571H**

Name  
**CHOW PHON CHOG**

Birth Date **07 Jul 1959**

Issue Date **27 May 2003**



2121035



NRIC No. **S1360571H**

Blood Group **B+**

Date of issue **11-06-1994**

ANY INK 150 MEDICAL STREET #11-17  
SINGAPORE 420152

NRIC No: **41225119** Date: **21-07-1997** No: **2309100**

YOU ARE LICENSED TO DRIVE VEHICLES IN THE FOLLOWING CLASS(ES)

PASS DATE  
**24 May 1977**

**Class 3** Motor Cars and Motor Tractors the weight of which unladen does not exceed 2500 kilograms

Licence No: **S1360571H**



NP 4221





MSIG Insurance (Singapore) Pte. Ltd.  
4 Shenton Way, # 21-01, SGX Centre 2, Singapore 068807  
Tel +65 6827 7888, Fax +65 6827 7800  
Co. Reg. No. 200412212G GST Reg. No. 20-0412212G

## Certificate of Insurance

ROAD TRANSPORT ACT 1987 (MALAYSIA)  
THE MOTOR VEHICLES (THIRD-PARTY RISKS) RULES, 1959 (FEDERATION OF MALAYSIA)  
THE MOTOR VEHICLES (THIRD-PARTY RISKS AND COMPENSATION) ACT (CAP. 189 OF THE REVISED EDITION)  
(REPUBLIC OF SINGAPORE)  
THE MOTOR VEHICLES (THIRD-PARTY RISK AND COMPENSATION) RULES, 1996 EDITION (REPUBLIC OF SINGAPORE)  
OR ANY AMENDMENT, ACT OR ACTS PASSED IN SUBSTITUTION THEREOF.

Form M.Z.300  
Goods Carrying Vehicle - Sch I

COMMERCIAL VEHICLE  
Comprehensive

Certificate No. A 29003240 MKC

Excess : SGD500

1. Index Mark and Registration Number of Vehicle

GQ931R

2. Name of Policyholder

Domeco Interior Design & Construction

3. Effective Date of the Commencement of Insurance for the purposes of the Act

10/09/2017

4. Date of Expiry of Insurance

09/09/2018

5. Persons or Classes of Persons entitled to drive\*

Any other person, provided he is driving on the Policyholder's order or with the Policyholder's permission.

\* Provided that the person driving is permitted in accordance with the licensing or other laws or laws or regulations to drive the Motor Vehicle or has been so permitted and is not disqualified by order of a Court of Law or by reason of any enactment or regulation in that behalf from driving the Motor Vehicle.

6. Limitations as to use\*

Use in connection with the Policyholder's business.

Use for the carriage of passengers (other than for hire or reward) in connection with the Policyholder's business.

Use for social domestic and pleasure purposes.

The Policy does not cover

(1) Use for hire or reward or for racing pace-making reliability trial or speed-testing.

(2) Use whilst drawing a trailer except the towing of any one disabled mechanically propelled vehicle.

\* Limitations rendered inoperative by Section 8 of the Motor Vehicles (Third-Party Risks and Compensation) Act (Chapter 189) and Section 95 of the Road Transport Act, 1987 (Malaysia), are not to be included under these headings.

This Certificate is not transferable to a new owner of the vehicle. If for any reason the Policy is terminated during its currency, the Certificate must be returned to the Insurer within 7 days of the termination or if the Certificate has been lost or destroyed, a Statutory Declaration to that effect must be made. Failure to comply with this obligation is an offence under the Motor Vehicles (Third-Party Risks and Compensation) Act (Cap. 189).

I/WE HEREBY CERTIFY that the Policy to which this Certificate relates is issued in accordance with the provisions of the Motor Vehicles (Third-Party Risks and Compensation) Act (Chapter 189) and Part IV of the Road Transport Act, 1987 (Malaysia) or any Amendment, Act or Acts passed in substitution thereof.

MSIG Insurance (Singapore) Pte. Ltd.

Approved Insurers

  
for Chief Executive Officer