

REF:

NS/2NC17023539/31602

## ASSIGNMENT

From:

Date:

Veh No:

SHB 54944

Yr Regn:

16/11/2012

Estimated Cost:

Type: M.Car / M.Cycle / Bus / Van / Lorry / Taxi / Prime Mover /

OD / TP / WS / TP RES / OD RES / EVA / INV / MV

Truck / Trailer or

To Inspect Vehicle No:

Make:

Chevrolet Epica

c.c 1991

at Workshop m/s

Colour

Maroon

A/C:

Insured / Std / NI / NA

of

Sp.Reading

568405

T/Radio:

Insured / Std / NI / NA

Insured:

SJS 25088

Eng/No:

Policy No.

5044860723-07 060817 - 050818

C/No:

KL1LA 69 RJJB 137314

Claims No.

MT/0972983-002

Gen. Cond: Good / Fair / Poor / Burnt

Sum Insured:

Excess:

Steering: In order / Jammed / Leaked / Burnt or

(Client's Record)

Brake: In order / Jammed / Leaked / Burnt or

Make of Veh:

Modi: Air / S/Rim / STD A/Rim or

(Policy Condition)

Tyre Size:

F: 205/55R15

R:

11

Remark: The veh had commenced its repair at the time of inspection.

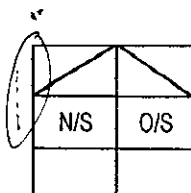

Bal. or Market Value:

Front

Rear

IDAC Accident Rpt:

Consistent? : Yes or No

R/Bal.

6

mm

R/Bal.

6

mm

GIA / PR Seen:

Consistent? : Yes or No

L/Bal.

6

mm

L/Bal.

8

mm

Est. Repairs:

days

Res.:

Yes or No

D.O.A.

8/12/2017

D.O.I.

11/12/2017

Lum Sum:

%

3 Val.:

Yes or No

Survey held at

SMRT

CA / REV / REP. / 24 HRS

Des. of Damages: Frt / Rear / O/S / M/S / U/C / Rooftop or

Date:

Person Contacted:

Vehicle: IN / OUT

The U/C / Chassis frame / Body Structure affected due to collision.

Date / Time | Action / Instruction

SHB 54944 - CS/TLT17013792/ZU

CAR 180609

TAX/12/17/2018

SJS 25088 - X

LKR.

NTUC.

Confirm L/S \$3000, 5 days

Lsd: \$5366.69, 641.

RECEIVED 10 JAN 2018

Date/Time, File Pass to?



Preli. Report

Days Of Repair:

5

1)

Lynnet



Final Report

Resurvey No. of Trip:

1

Survey Fee:

160

Date/Time, File Return to?

Transportation:

2)

Add Fee:



Site Insp (\$

) \$ + RS \$1



Interview (\$

) Photos



Tech. Invs (\$

) Others



Weekend (\$

)

Report Format:

7p

Lump Sum / L/S: (\$

3000

TOTAL

195

TP Claims against NTUC Income: Follow-Through Survey

S/No	Income Reference	Claimant (Owner / Taxi Company)	Claimant Vehicle No.	Income Vehicle No.	Date of Accident	Estimate	Tentative repair cost
1	MT/0975034-002	COMFORT TRANSPORTATION	SHC 8925T	SJL 9498G	23/12/2017	\$ 3,546.44	\$ 1,615.56
2	MT/0977201-001	COMFORT TRANSPORTATION	SHA 7354H	SGS 4292P	22/12/2017	\$ 2,411.58	\$ 850.00
3	MT/0969224-002	SMRT TAXIS P/L	SHB 757U	GBG 6683D	09/11/2017	\$ 8,833.60	\$ 3,300.00
4	MT/0973642-002	SMRT TAXIS P/L	SHB 50048	SKC 8591L	13/12/2017	\$ 2,398.00	\$ 638.57
5	MT/0972983-002	SMRT TAXIS P/L	SHB 5494U	SJS 2558B	08/12/2017	\$ 8,366.69	\$ 3,000.00
6	MT/0973821-002	SMRT TAXIS P/L	SHC 4587L	SJQ 2153X	14/12/2017	\$ 10,479.40	\$ 3,100.00

Claim received from LKK Auto



# National Assessment Centre Services

51 Ubi Ave 1 #01-25 Paya Ubi Industrial Park, Singapore 408933

TEL: 6841 0055 FAX: 6841 6315

Reg. No: 52983356E GST Reg. No. 20-0405911-H



NTUC INCOME INSURANCE CO-OPERATIVE LTD Ref: NS/INC17023539/Srb				
73 BRAS BASAH ROAD #05-01 NTUC TRADE UNION HOUSESINGAPORE 189556			Date: 12-12-2017	
Code: INC4				
<b>1. Policy Particulars :- THIRD PARTY CLAIM</b>				
Insured Veh.	SJS 2558B	Veh. Inspected	SHB 5494U	
Policy No.	5044860723-07	Coverage (\$)	0.00	
Claim No.		Excess (\$)	0.00	
Assign From		Assign Date	11/12/2017	
<b>2. Vehicle Particulars &amp; Condition</b>				
Make & Model		c.c	0	
Engine No.	HIDDEN	Year of Reg.		
Chassis No.		Colour		
Odometer	-	Steering		
Brakes		Modification		
General				
<b>3. Conditions of Tyres</b>				
	Size	Make	Balance	
R/H Front Tyre			mm	
L/H Front Tyre			mm	
R/H Rear Tyre			mm	
L/H Rear Tyre			mm	
<b>4. Description of Damages</b>				
<b>5. General Information</b>				
Accident Date	08/12/2017	Inspection Date	11/12/2017	
Survey held at	SMRT AUTOMOTIVE SERVICES PTE LTD 60 WOODLANDS INDUSTRIAL PARK E4 SINGAPORE 757705			
<b>5a. Remarks</b>				
A)THE INSPECTION WAS CONDUCTED ON A"WITHOUT PREJUDICE" BASIS. B)IN ACCORDANCE TO YOUR INSTRUCTIONS, WE HAVE NOT AUTHORISED REPAIRS.				

eBaoTech

GeneralClaim

Hello, NAC\_PAYA\_UBI\_800601

[Change Language](#)[Change Password](#)[Log Out](#)[My Desktop](#)[Notice of Loss](#)

## Policy Query

Policy No.

Date of Accident

08/12/2017 11:02

Vehicle No.(For Motor)

SJS2558B

Search

Select	Policy No.	Policyholder Name	Policyholder NRIC	Product	Cover Type	Vehicle No.	Insured Object	Commence Date	Expiry Date
<input type="checkbox"/>	5044860723-07	WONG TOON NAM	S0625596E	GPC	drivo CLASSIC	SJS2558B	SJS2558B	06/08/2017	05/08/2018

[Continue](#)

## SINGAPORE ACCIDENT STATEMENT

### IMPORTANT NOTICE

1. Please report correctly the details of the accident to speed up the claims process.
2. This Form must be completed by the Policyholder and/or the Authorised Driver.
3. Information provided must be as truthful and accurate as possible. Any wilful misrepresentation or withholding of material facts may allow insurance companies to repudiate policy ability.
4. The issue and acceptance of this Form by insurance companies is not an admission of policy liability on the part of the insurance companies.
5. **Any false reporting may be referred to the Police for investigation.**
6. This report will be forwarded by the insurers of the insurers of the GIA Records Management Centre established by the General Insurance Association of Singapore(GIA) for archiving and that copies of this report will for a fee be made available upon application by interested parties.
7. By the lodgement of this report to the insurers, you hereby consent to the archiving of this report at the centre and to copies of the report being made available aforesaid.

### ACCIDENT STATEMENT

Date Of Report	09/12/2017 11:57
Date Of Accident	08/12/2017 19:15
Exact Location Of Accident	HENDERSON ROAD TOWARDS TELOK BLANGAH ROAD
Country/State of Loss	SINGAPORE

### DETAILS OF OWN VEHICLE

Vehicle Registration Number	SHB5494U
<b>Insured/Policyholder</b>	
Name Of Registered Owner	SMRT TAXIS PTE LTD
Co Reg No	198905369K
Email Address	NOEMAIL
Mobile Phone No	
Alternative Phone No	OFFICE-80000000

### Vehicle Particulars

Manufacturer	CHEVROLET
Model	EPICA-2.0 (A)
Exact Purpose for which vehicle was being used at time of accident	HIRE AND REWARD
Are you claiming under your own insurance policy for repair to your vehicle?	NO
If No, Please state action to be taken	THIRD PARTY
Vehicle Category	TAXI

### Insurance Company

Name of Insurance Company	FIRST CAPITAL INSURANCE LTD
Type Of Coverage	THIRD PARTY FIRE AND/OR THEFT
Fleet Policy	YES
Policy Number	D-17087562MFSH
Cover Note Number	

### Driver

Name of Driver	IK SING HWA
NRIC No	S1477167J
Date Of Birth	29/10/1954
Occupation	OUTDOOR
Date Of Driving Pass	29/10/1954
Driving Experience	63 YEARS AND 1 MONTH
Gender	MALE
Mobile Number	
Fax Number	
Contact Number	
E-Mail Address	NOEMAIL

Address

Postcode

Was driver an employee of the Insured's Company NO

If No, Relationship of the Driver with the Insured OTHER - HIRER

Vehicle Registration Number of Driver's Own Vehicle -

-

Insurance Company of Driver's Own Vehicle -

-

-

#### General Information of the Accident

Type Of Accident SIDE SWIPE

Weather Conditions CLEAR

Road Surface DRY

#### Other Information

Was any foreign vehicle involved in this accident? NO

Was any body injured in the Accident? NO

Was any other material or property damaged? YES

I have been approached by unknown person(s) soliciting/offering accident claims assistance. NO

Number of Passengers (Including Driver) 1

#### Details of Police Action

Was the accident reported to the police? NO

If Yes, Please state which Police Station

Was notice of intended Prosecution given? NO

If Yes, against whom?

#### Circumstances of Accident

I WAS TRAVELLING IN THE CENTRE LANE ALONG HENDERSON ROAD TOWARDS TELOK BLANGAH ROAD. SUDDENLY A VEHICLE SJS2258B WHICH WAS STATIONARY ON MY LEFT CUT OUT TOWARDS MY LANE ABRUPTLY AS THERE WERE VEHICLES STATIONARY AHEAD OF IT. AS SUCH COLLIDED ONTO THE LEFT PORTION OF MY TAXI.

#### Attachment(s)

Are accident photos available for attachment? YES

Was there any video captured by Car Camera? NO

Was there any audio recorded? NO

#### DETAILS OF OTHER VEHICLE PROPERTY 1

Vehicle Registration Number SJS2558B

Vehicle Make/Model/Colour

Details Of Properties

Name of Driver WONG TOON NAN

NRIC/Passport Number

Contact Number

Address

Postcode

Insurance Company Name

Nature Of Damage

No. Of Passenger (Including Driver)

#### Details of Witness

Name

Phone Number

Email Address

### Sketch Plan Pg. 1

### SKETCH PLAN

Henderson Road towards Telok Blangah Road

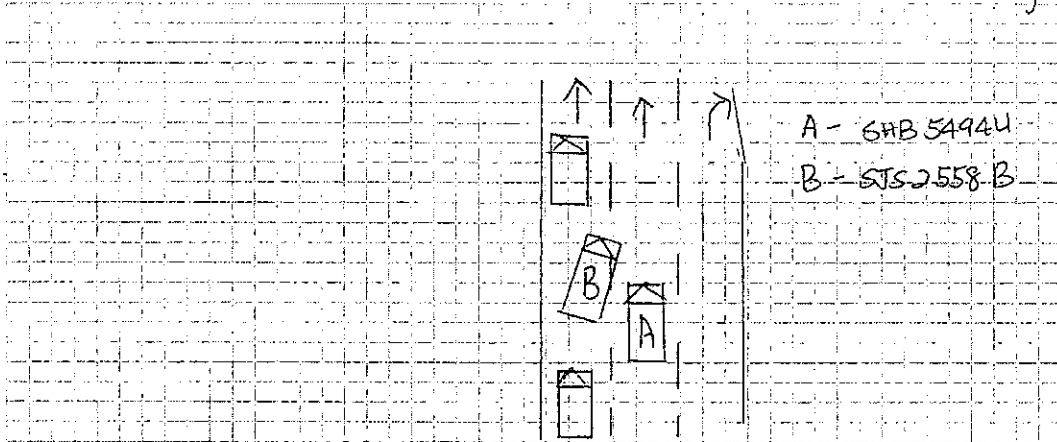

**DESCRIBE CIRCUMSTANCES OF THE ACCIDENT**

[illegible]

### DECLARATION

I/We declare the foregoing particulars are true in every respect.

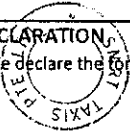

Policyholder's Signature  
Date & Time:

Driver's Signature \_\_\_\_\_  
(If driver is not the policyholder)  
Date & Time: \_\_\_\_\_

Reporting Centre Personnel's Signature  
Name:  
NRIC/FIN No.:

GIARNIC SketchPlanForm\_v3

2

**SKETCH PLAN**

**IMPORTANT NOTICE**

1. Please report correctly the details of the accident to speed up the claims process.
2. This Form must be completed by the Policyholder and/or the Authorised Driver.
3. Information provided must be as truthful and accurate as possible. Any wilful misrepresentation or withholding of material facts may allow insurance companies to repudiate policy liability.
4. The issue and acceptance of this Form by insurance companies is not an admission of policy liability on the part of the insurance companies.
5. Any false reporting may be referred to the Police for investigation.
6. The report will be forwarded by the insurers of the GIA Records Management Centre established by the General Insurance Association of Singapore (GIA) for archiving and that copies of this report will for a fee be made available upon application by interested parties.
7. By the lodgment of this report to the insurers, you hereby consent to the archiving of this report at the centre and to copies of the report being made available aforesaid.
8. **Consent under the Personal Data Protection Act (PDPA)**

I understand, acknowledge, agree and consent that:

- (a) My insurer, my workshop and the General Insurance Association of Singapore ("GIA") may/are permitted to collect, use, disclose and/or process my personal data/personal information set out in this [form] and any other personal information provided by me or possessed by my insurer (collectively the "Personal Information") and disclose and transfer such Personal Information to all Insurer(s) who have insured vehicle(s) involved in this accident (all insurer(s) who have insured vehicle(s) involved in this accident shall be collectively referred to as the "Insurers"), the Insurers' lawyers/law firms, the Monetary Authority of Singapore and any relevant government agency/authority (such as the police), for the purpose(s) of :
  - (i) processing, handling and/or dealing with my claims including the settlement of the claims and any necessary investigations relating to the claims;
  - (ii) investigating the accident and/or my claims;
  - (iii) carrying out and/or dealing with my instructions or responding to any enquiries by me;
  - (iv) administering my claims (including the mailing of correspondence, statements, invoices, reports or notices to me, which could involve disclosure of certain personal data about me to bring about delivery of the same as well as on the external cover of envelopes/mail packages); and/or
  - (v) complying with applicable law in administering, processing, handling and/or dealing with my claims.(collectively the "Purposes")
- (b) all insurer(s) who have insured vehicle(s) involved in this accident and the Insurers' lawyers/law firms, may/are permitted to collect, use, disclose and/or process my Personal Information for one or more of the above Purposes; and
- (c) my Personal Information may/can be disclosed by any of the Insurers and/or GIA to their third party service providers or agents(including their lawyers/law firms), which may be sited outside of Singapore, for one or more of the above Purposes.
- (d) my Personal Information will also be collected and used to compile claims history for the purpose of fraud detection, investigation and management in present and all future claims.
- (e) the information so collected under (d) above may be shared / disclosed:
  - (i) to all insurers and/or any other third parties that assist in evaluating, investigating, controlling or managing fraud, regulators, law enforcement and government agencies as reasonably required for the purposes stated, or
  - (ii) for complying with requirements under any regulations, laws or court orders.

  
 Policyholder's Signature  
 Date & Time:

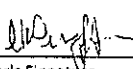
 9/12/17  
 Driver's Signature  
 (If driver is not the policyholder)  
 Date & Time:

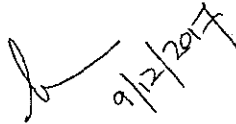
 9/12/2017  
 Reporting Centre Personnel's Signature  
 Name:  
 NRIC/FIN No.:



## Enquire PARF/COE Rebate for Registered Vehicle

### Vehicle Owner Particulars

Owner ID Type

Company

Owner ID

5369K

### Vehicle Details

Vehicle No.

SHB5494U

Vehicle to be Exported

No

Intended De-registration Date

12 Dec 2017

Vehicle Make

CHEVROLET

Vehicle Model

EPICA 2.0DSL AT ABS D/AB 2WD 4DR TURBO

Primary Colour

Maroon

Manufacturing Year

2012

Engine No.

Z20S1464589K

Chassis No.

KL1LA69RJBB137314

Maximum Power Output

110.0 kW (147 bhp)

Open Market Value

\$13,985.00

Original Registration Date

16 Nov 2012

First Registration Date

16 Nov 2012

Transfer Count

0

Actual ARF Paid

\$13,985.00

### Intended PARF Rebate Details

PARF Eligibility

Yes

PARF Eligibility Expiry Date

15 Nov 2020

PARF Rebate Amount

\$9,789.00

### Intended COE Rebate Details

COE Expiry Date

15 Nov 2020

COE Category

A - Car (1600cc &amp; below)

COE Period(Years)

8

PQP Paid

\$54,853.00

COE Rebate Amount

\$20,055.00

Total Rebate Amount

\$29,844.00

### Message

Please note that the 8-year COE for this vehicle cannot be further renewed. The vehicle must be de-registered upon COE expiry or when the vehicle reaches its statutory lifespan (if applicable), whichever is earlier.

The information contained herein is correct as at 12 Dec 2017

OK



Please read through the [Privacy Statement](#), [Terms of Use](#), and [Disclaimer](#).

Please do not use the Back or Forward buttons on your browser as this may alter the results of the transactions.

Best viewed with IE 10 and above, Chrome, Firefox, and Safari.

Copyright 2017 LTA [Privacy Statement](#) [Terms of Use](#) [Disclaimer](#) [Rate the Website](#) [Rate this e-Service](#)

Last updated on 19 Nov 2017 at 12:12 AM

## SMRT Accident Vehicle Repair Estimates

NTWC

### Section A - To be completed by claims Advisor/Duty officer at Accident Reporting Centre

Reg. No : SHB5494U  
 Ref. No : TAX/12/17/2048  
 Reg. Date : 16/11/2012  
 Vehicle Type : TAXI  
 Make : CHEVROLET EPICA 2.0 VCDI  
 Model : EPICA-2.0  
 Name of Driver : IK SING HWA  
 Type of Accident : SIDE SWIPE  
 Date / Time of Accident : 08/12/2017 07:15:00 PM  
 Accident Reported Date / Time : 09/12/2017 12:00:00 AM  
 Surveyor is Required? : Yes  
 Survey by :  
 Vehicle is Towed Back? : No  
 Towed Back Date/Time : 08/12/2017  
 Replacement Vehicle issued? : No  
 Accident Repair Job Card No : 000024093527  
 Special Instruction to ARC, if any :  
 TOWED \$90 /SJS2558B  
 Prepared Date : 09/12/2017 10:01:05 AM

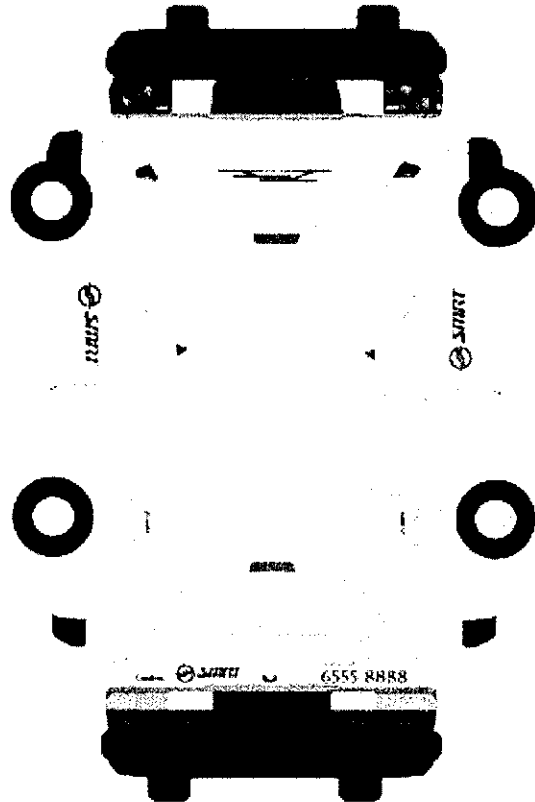

Sebastian.

11/12/2017.

- Lump Sum Repair.
- Question Mark Item Photo.
- Photo After Paint.

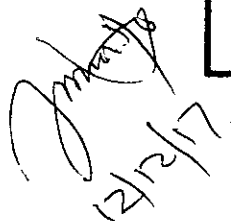

**LKK Auto Consultants** hence notify the Repairer of the following:

- To resurvey before/after spray painting
- To display damaged part(s) during resurvey
- Parts prices are subject to confirmation
- Third party survey is on a "Without Prejudice" basis
- No illegal modification(s) is allowed
- Supplementary item(s) must be resurveyed and is subject to final approval from Insurance Company

Acknowledged by Repairer

Signature:

Date:

**Section B - To be Completed by Service Advisor, Accident Repair Centre**

Chassis No : KL1LA69RJBB137314

Mileage : 0

Work Shop :

Repair Completed Date / Time :

**Summary of Repair Estimates**

	Quotation from ARC	Adjusted by Surveyor, if applicable
Total Labour Charges	: 845.00	400.00
Total Spray Painting Charges	: 936.00	450.00
Total Material Charges	: <del>2,849.01</del> 5487.25	2,439.90
Other Charges	: 1,098.44	-289.90
<b>TOTAL</b>	: <del>5,728.45</del> 8366.69	<b>3,000.00</b>
Lum Sum Total	: 0.00	0.00
No. of Repair Days	: 6.00	5.00 /
Prepared / Adjusted By	:	SEBASTIAN ( LKK )
Arc / Surveyor Sign Off Date	: 10/12/2017 10:16:31 AM	11/12/2017 03:29:27 AM

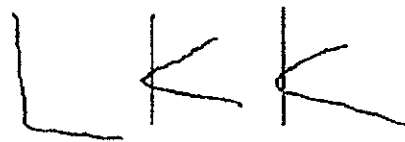

Prepared / Adjusted Date :

Remarks :

Prepared Date : 10/12/2017 10:16:31 AM

**Section C - To be Completed by Admin Assistant, Accident Repair Centre, Upon Completion of Repair**

Quotation No : QN-1712-0524

Invoice No :

Quotation Date : 19/12

Invoice Date :

Invoice Amount : 0.00

Prepared Date : 12/11/2017 3:35:58 PM

**Section D - Details of Repair Estimates****Part 1 - Labour Works**

Job Scope	Quotation from ARC	Adjusted by Surveyor, if applicable
TO REPAIR LH PORTION	845.00	400.00 /
<b>Total Labour</b>	<b>845.00</b>	<b>400.00</b>

**Part 2 - Spray Painting & Panel Beating Related Works**

Job Scope	Quotation from ARC	Adjusted by Surveyor, if applicable
TO RESPRAY FRONT FENDER LH	378.00	200.00 /
TO REPSRAY FRONT BUMPER	378.00	200.00 /
TO RESPRAY RIM	180.00	50.00 /
<b>Total Spray Painting &amp; Panel Beating</b>	<b>936.00</b>	<b>450.00</b>

**Part 3 - Other Costs - Accident and Accident Repair Related Expenses**

Job Scope	Quotation from ARC	Adjusted by Surveyor, if applicable
TO CHECK WIRING AND SYSTEM FUNCTION	80.00	0.00
TO APPLY RUST-PROOFING ON AFFECTED AREA	100.00	30.00 /
TO DO WHEEL ALIGNMENT / TYRE BALANCING	120.00	60.00 /
TO REMOVE AND REFIT TYRE RIM (SPRAYING PURPOSE)	120.00	30.00 /
TO REMOVE AND REFIT TYRE	120.00	0.00
TO PROVIDE LABOUR & MATERIAL FOR ADVERTISEMENT STICKER(NET)	148.44	148.44 /
TO REPLACE SUNDRY PARTS	100.00	20.00 /
TO WASH AND VACUUM	60.00	0.00
TO REMOVE AND REFIX UNDERCARRIAGE	250.00	200.00 /
Lump Sum Adjustment by Surveyor	0.00	-778.34
<b>Total Other Costs</b>	<b>1,098.44</b>	<b>-289.90</b>

8366 69

# Part 4 - Spare Parts / Material Usage

Part Number	Portion	Stock No	Part Name	Qty	List Price (\$)	Discount (%)	Final Price (\$)	ARC Recommendation	Surveyor Approved	Photos Attached
96636324	FRONT	6504580	PANEL FRT FENDER LH	1	606.00	100.00	0.00 545.40	Replace	Repair S	No <input checked="" type="checkbox"/>
96633939	FRONT	6504582	LINER FENDER FRT LH ( PROTECTOR )	1	49.00	10.00	44.10	Replace	Replace	No <input checked="" type="checkbox"/>
	COMMO N	6504666	TYRE RIM	1	328.99	100.00	0.00	Replace	Repair	No <input checked="" type="checkbox"/>
	COMMO N	6503708	TYRE	0	126.74	0.00	0.00	Replace	Not given	No X
96943779	FRONT	6504639	SHOCK ABSORBER LH FRT	1	176.00	10.00	158.40	Replace	Replace S	No <input checked="" type="checkbox"/>
96639916	COMMO N		LH FRONT KNUCKLE ARM	1	447.00	10.00	402.30	Replace	Replace S	No <input checked="" type="checkbox"/>
	COMMO N		LH FRONT LOWER ARM	1	150.00	10.00	135.00	Replace	Replace S	No <input checked="" type="checkbox"/>
			TIE ROD	1	67.00	10.00	60.30	Replace	Check	No X
93740710	COMMO N	6504466	TIE ROD END	1	23.53	10.00	21.18	Replace	Check	No X
95981841	FRONT	6504647	SHAFT DRIVE LH	1	1,048.00	10.00	943.20	Replace	Replace S	No <input checked="" type="checkbox"/>
94535242	VM		BEARING ( STRUT )	1	55.00	10.00	49.50	Replace	Check	No X
	VM		LINK FRT STABILIZER LH	1	40.28	10.00	36.25	Replace	Check	No X
	VM		HUB UNIT FRONT LH	1	268.76	10.00	241.88	Replace	Check	No X
96452311	COMMO N		CAP HUB	0	21.95	10.00	0.00	Replace	Not given	No X
93744489	FRONT	6504592	BUMPER FRT ASSY	1	1,238.00	100.00	0.00	Replace	Repair	No <input checked="" type="checkbox"/>
96644857	FRONT	6504613	LAMP HEAD LH	1	841.00	10.00	756.90	Replace	Replace	No <input checked="" type="checkbox"/>
TOTAL MATERIALS					5487.25			2,849.01	2,439.90	
TOTAL MATERIALS(Discounted)								2,849.01	2,439.90	

Added Spare Parts / Material Usage After Surveyor Signed off

Part Number	Portion	Part Name	Qty	List Price (\$)	Discount (%)	Final Price (\$)	ARC Check	Surveyor Check	LT Check
TOTAL SUPPLEMENTARY MATERIALS									

2985.30  
400.00  
+ 938.44  

---

4323.74  
- 20%  

---

3458.99

L/s \$ ~~3450~~  
3450

Sebastian  
28/12/2017

2439.90 ← miss out LH fender  
+ 400.00  
+ 938.44  

---

3778.34  
- 20%  

---

3022.67  
4S \$3000/-



Attached  
Supplementary

SMRT Automotive Service Pte Ltd

60 Woodlands Industrial Park E4, Singapore 757705

FAX Number : 63685592

Estimator Telephone Number : 68662623

Accident Reporting Number : 68662672

## SMRT Accident Vehicle Repair Estimates

Section A - To be completed by claims Advisor/Duty officer at Accident Reporting Centre

Reg. No : SHB5494U  
Ref. No : TAX/12/17/2048  
Reg. Date : 16/11/2012  
Vehicle Type : TAXI  
Make : CHEVROLET EPICA 2.0 VCDI  
Model : EPICA-2.0  
Name of Driver : IK SING HWA  
Type of Accident : SIDE SWIPE  
Date / Time of Accident : 08/12/2017 07:15:00 PM  
Accident Reported Date / Time : 09/12/2017 12:00:00 AM  
Surveyor is Required? : Yes  
Survey by : Sebastian  
Vehicle is Towed Back? : No/Yes  
Towed Back Date/Time : 08/12/2017  
Replacement Vehicle issued? : No  
Accident Repair Job Card No : 000024093527  
Special Instruction to ARC, if any :

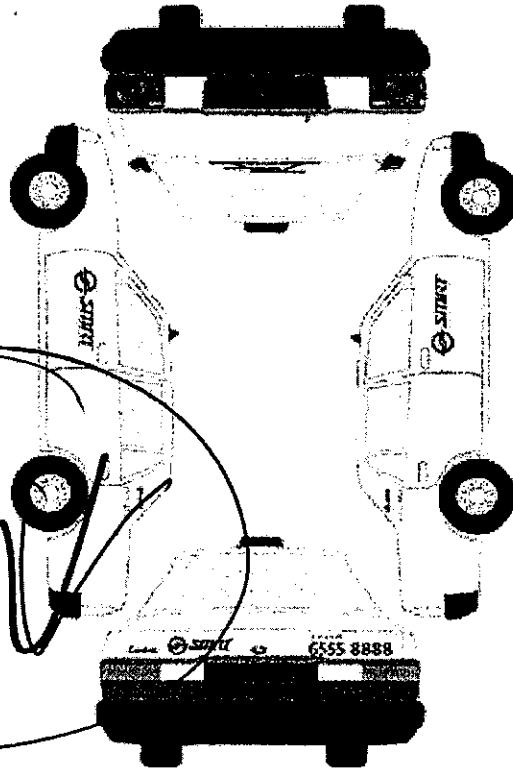

TOWED \$90 /SJS2558B - NTUC IDAC  
AFTER PAINT PHOTO, LUMP SUM REPAIR FOR CHECK ITEM AND REPLACE ITEM PLEASE CALL SURVEYOR  
SEBASTIAN (LKK) & Email :sebastianyeang @lkkauto.com HP:90036121 LUMP SUM REPAIR

Prepared Date : 09/12/2017 10:01:05 AM

Recording Camera

Radio Antenna

1<sup>st</sup> witness

Date

2<sup>nd</sup> witness

Date

E 1/2 F  
KM 568403

Vehicle to Wega Date In:	12/12	Time In:	1237
Wega Job No:	14015/12	Vehicle sent to SMRT Date In:	15/12/17
Time In:	1427	Driver:	
Received by (SMRT):			

**Section B - To be Completed by Service Advisor, Accident Repair Centre**

Chassis No : KL1LA69RJBB137314

Mileage

0

Work Shop :

Repair Completed Date / Time :

**Summary of Repair Estimates**

	Quotation from ARC	Adjusted by Surveyor, if applicable
Total Labour Charges	: 845.00	0.00
Total Spray Painting Charges	: 756.00	0.00
Total Material Charges	: 3,907.53	3,987.27
Other Charges	: 1,224.44	0.00
<b>TOTAL</b>	<b>: 6,732.97</b>	<b>0.00</b>
<b>Lum Sum Total</b>	<b>: 6,750.00</b>	<b>0.00</b>
No. of Repair Days	: 5.00	0.00
Prepared / Adjusted By	:	3 days
Arc / Surveyor Sign Off Date	: 10/12/2017 10:16:31 AM	01/01/1900 12:00:00 AM



Prepared / Adjusted Date :

Remarks :

Prepared Date : 10/12/2017 10:16:31 AM

**Section C - To be Completed by Admin Assistant, Accident Repair Centre, Upon Completion of Repair**

Quotation No :	Invoice No :
Quotation Date :	Invoice Date :
Invoice Amount :	Prepared Date :



## Part 1 - Labour Works

Job Scope	Quotation from ARC	Adjusted by Surveyor, if applicable
TO REPAIR LH PORTION	845.00	0.00 400
<b>Total Labour</b>	<b>845.00</b>	<b>0.00</b>

## Part 2 - Spray Painting &amp; Panel Beating Related Works

Job Scope	Quotation from ARC	Adjusted by Surveyor, if applicable
TO RESPRAY FRONT FENDER LH	378.00	0.00 200
TO REPSRAY FRONT BUMPER	378.00	0.00 200
<b>Total Spray Painting &amp; Panel Beating</b>	<b>756.00</b>	<b>0.00</b>

## Part 3 - Other Costs - Accident and Accident Repair Related Expenses

Job Scope	Quotation from ARC	Adjusted by Surveyor, if applicable
TOWING CHARGE	126.00	0.00 X
TO CHECK WIRING AND SYSTEM FUNCTION	80.00	0.00 X
TO APPLY RUST-PROOFING ON AFFECTED AREA	100.00	0.00 30
TO DO WHEEL ALIGNMENT / TYRE BALANCING	120.00	0.00 60
TO REMOVE AND REFIT TYRE RIM (SPRAYING PURPOSE)	120.00	0.00 30
TO REMOVE AND REFIT TYRE	120.00	0.00 X
TO PROVIDE LABOUR & MATERIAL TO REPLACE SHIELD REAR BUMPER (NET)	148.44	0.00 X
TO REPLACE SUNDRY PARTS	100.00	0.00 20
TO WASH AND VACUUM	60.00	0.00 X
TO REMOVE AND REFIX UNDERCARRIAGE	250.00	0.00 X
<b>Total Other Costs</b>	<b>1,224.44</b>	<b>0.00</b>

Part 4 - Spare Parts / Material Usage

Part Number	Portion	Stock No	Part Name	Qty	List Price (\$)	Discount (%)	Final Price (\$)	ARC Recommendation	Surveyor Approved	Photos Attached
96636324	FRONT	6504580	PANEL FRT FENDER LH	1	606.00	10.00	545.40	Replace	Replace R	No
96633939	FRONT	6504582	LINER FENDER FRT LH ( PROTECTOR )	1	49.00	10.00	44.10	Replace	Replace ✓ Refor	No
	COMMO N	6504666	TYRE RIM	1	328.99	0.00	328.99	Replace	Replace R	No
	COMMO N	6503708	TYRE	1	126.74	0.00	126.74	Replace	Replace X	No
96943779	FRONT	6504639	SHOCK ABSORBER LH FRT	1	176.00	10.00	158.40	Replace	Replace ✓	No X
96639916	COMMO N		LH FRONT KNUCKLE ARM	1	447.00	10.00	402.30	Replace	Replace ✓	No X
	COMMO N		LH FRONT LOWER ARM	1	150.00	10.00	135.00	Replace	Replace ✓	No X
			TIE ROD	1	67.00	10.00	60.30	Replace	Replace ✓	No X
93740710	COMMO N	6504466	TIE ROD END	1	23.53	10.00	21.18	Replace	Replace ✓	No X
95981841	FRONT	6504647	SHAFT DRIVE LH	1	1,048.00	10.00	943.20	Replace	Replace ✓	No X
94535242	VM		BEARING ( STRUT )	1	55.00	10.00	49.50	Replace	Replace ✓	No X
	VM		LINK FRT STABILIZER LH	1	40.28	10.00	36.25	Replace	Replace ✓	No X
	VM		HUB UNIT FRONT LH	1	268.76	10.00	241.88	Replace	Replace ✓	No X
96452311	COMMO N		CAP HUB	1	21.95	10.00	19.75	Replace	Replace X	No
93744489	FRONT	6504592	BUMPER FRT ASSY	1	1,238.00	10.00	1,114.20	Replace	Replace R	No
96644857	FRONT	6504613	LAMP HEAD LH	1	841.00	10.00	756.90	Replace	Replace ✓/scr	No
TOTAL MATERIALS							4,984.10	4,984.09		
TOTAL MATERIALS(Discounted)							3,907.53	3,987.27		

Added Spare Parts / Material Usage After Surveyor Signed off

Part Number	Portion	Part Name	Qty	List Price (\$)	Discount (%)	Final Price (\$)	ARC Check	Surveyor Check	LT Check
TOTAL SUPPLEMENTARY MATERIALS									

**National Assessment Centre Services**

51 Ubi Ave 1 #01-25 Paya Ubi Industrial Park, Singapore 408933

TEL: 6841 0055 FAX: 6841 6315



Thatcham escribe

Reg. No: 52983356E GST Reg. No. 20-0405911-H

NTUC INCOME INSURANCE CO-OPERATIVE LTD Ref: NS/INC17023539/Srbe2				
73 BRAS BASAH ROAD #05-01 NTUC TRADE UNION HOUSESINGAPORE 189556			Date: 16-01-2018	
			Code: INC4	
<b>1. Policy Particulars :- THIRD PARTY CLAIM</b>				
Insured Veh.	SJS 2558B	Veh. Inspected	SHB 5494U	
Policy No.	5044860723-07	Coverage (\$)	0.00	
Claim No.	MT/0972983-002	Excess (\$)	0.00	
Assign From		Assign Date	11/12/2017	
<b>2. Vehicle Particulars &amp; Condition</b>				
Make & Model	CHEVROLET EPICA	c.c	1991	
Engine No.	HIDDEN	Year of Reg.	2012	
Chassis No.	KL1LA69RJBB137314	Colour	MAROON	
Odometer	568405	Steering	IN ORDER	
Brakes	IN ORDER	Modification	NIL	
General	FAIR			
<b>3. Conditions of Tyres</b>				
	Size	Make	Balance	
R/H Front Tyre	205/55 R15	FALKEN	6 mm	
L/H Front Tyre	205/55 R15	FALKEN	6 mm	
R/H Rear Tyre	205/55 R15	FALKEN	6 mm	
L/H Rear Tyre	205/55 R15	FALKEN	6 mm	
<b>4. Description of Damages</b>				
THE VEHICLE SUSTAINED DAMAGES AT THE N/S BODY. DAMAGES SEE DETAILS.				
<b>5. General Information</b>				
Accident Date	08/12/2017	Inspection Date	11/12/2017	
Survey held at	SMRT AUTOMOTIVE SERVICES PTE LTD 60 WOODLANDS INDUSTRIAL PARK E4 SINGAPORE 757705			
<b>5a. Remarks</b>				
A)THE INSPECTION WAS CONDUCTED ON A"WITHOUT PREJUDICE" BASIS. B)IN ACCORDANCE TO YOUR INSTRUCTIONS, WE HAVE NOT AUTHORISED REPAIRS.				
<b>5b. Estimate Days of Repair</b>				
ESTIMATED NORMAL PERIOD FOR REPAIR:		5 Working Days		

**National Assessment Centre Services**

51 Ubi Ave 1 #01-25 Paya Ubi Industrial Park, Singapore 408933

TEL: 6841 0055 FAX: 6841 6315

Reg. No: 52983356E GST Reg. No. 20-0405911-H



Page No.:1 of 2

**ADJUSTMENT ON REPAIR COST FOR VEHICLE NO. SHB 5494U**

Qty	Description of Parts	Condition	Estimate By Workshop (\$)	Our Adjusted (\$)
<b>REPLACEMENT OF PARTS</b>				
1	PANEL FRT FENDER LH (DISC 10%)	DENTED	606.00	545.40
1	LINER FENDER FRT LH (PROTECTOR) (DISC 10%)	DEFORMED	49.00	44.10
1	SHOCK ABSORBER LH FRT (DISC 10%)	BENT	176.00	158.40
1	LH FRONT KNUCKLE ARM (DISC 10%)	BENT	447.00	402.30
1	LH FRONT LOWER ARM (DISC 10%)	BENT	150.00	135.00
1	SHAFT DRIVE LH (DISC 10%)	BENT	1,048.00	943.20
1	LAMP HEAD LH (DISC 10%)	SCRATCHED	841.00	756.90
1	TYRE	NOT NECESSARY	126.74	-
1	TIE ROD	NOT NECESSARY	67.00	-
1	BEARING (STRUT)	NOT NECESSARY	55.00	-
1	LINK FRT STABILIZER LH	NOT NECESSARY	40.28	-
1	HUB UNIT FRONT LH	NOT NECESSARY	268.76	-
1	CAP HUB	NOT NECESSARY	21.95	-
1	TYRE RIM	TO REPAIR	328.99	-
1	BUMPER FRT ASSY	TO REPAIR	1,238.00	-
1	TIE ROD END	NOT NECESSARY	23.53	-
			5,487.25	2,985.30
<b>LABOUR</b>				
	THATCHAM STANDARD REPAIR TIME ON BODY WORKS.		1,683.44	838.44
	THATCHAM TTS STANDARD SPRAY PAINTING COST AND LABOUR.		1,036.00	480.00
	TO REPLACE SUNDRY PARTS.		100.00	20.00
	TO WASH AND VACUUM.	NOT NECESSARY	60.00	-
			-	-
			-	-
			2,879.44	1,338.44
<b>GRAND TOTAL</b>			<b>8,366.69</b>	<b>4,323.74</b>

<b>RECOMMENDED COST OF LUMP SUM REPAIRS (TO ITS PRE-ACCIDENT CONDITION) (CONFIRMED)</b>			<b>3,000.00</b>
---	--	--	-----------------

Report Ref No. NS/INC17023539/Srbe2

Report Ref No. NS/INC17023539/Srbe2

**YEANG WAI KEEN**  
**Automotive Assessor**

A handwritten signature in black ink, appearing to be 'K.K. LAU'.

**K.K.LAU CPT(RET)**

**BEng(Hons),B.Bus,MBA,PEng,PE,  
MInstAEA,MASME,MIRTE**

**REGD Auto Consultant-SAE, Licensed Appraiser**

**DISCLAIMER OF LIABILITY TO THIRD PARTIES:-** This Report is made solely for the use and benefit of the Client named on the front page of this Report.

**No liability of responsibility whatsoever in contract or tort, is accepted to any third party who may rely on the Report wholly or in part. Any third party acting or relying on this Report, in whole or in part, does so at his or her own risk.**