

SUBJECT

Adrian

ASSIGNMENT (Office)

CWS

From (Person):

Serene Ter

of

FCI

Date/Time:

11/12/17 @ 6:17pm

Estimated Cost:

Bill to:

OD / TP / WS / TP RES / OD RES / EVA / INV / MV / CS

To Inspect Vehicle No:

SJQ 9460M

Insured:

SHC 2689P

at Workshop m/s

LC Automotive

Tel:

92712214

of

23 Kaki Bukit Ave 4 # 04-01

Policy No:

Claim No:

D17011383 MFSH

Sum Insured:

Excess:

Make of Veh:

D.O.A. 10/12/2017

(Client's Record)

CA / REV / REP. / REV 24 HRS

'wp'

H.O.D. Endorsement:

Date/Time:

8:48am @ 12/12/17

Person Contacted:

Chris Chan

Vehicle ☒ IN ☐ OUT

Date/Time

Action/Instruction (✓) Estimate

SJQ 9460M - NA/MSG/17023418/k4

D.O.A. 10/12/17

SHC 2689P - NA/MSG/17023418/k4

D.O.A. 10/12/17

13/12-

Revert via email pre li

lump sum \$8500 - (Red: 10471.10 55%)

Signature:

REF: FCI

ASSIGNMENT

30/05/09

From: Date: 12.12.2017

Estimated Cost:

OD / TP / WS / TP RES / OD RES / EVA / INV / MV

To Inspect Vehicle No: SJQ 9460M

at Workshop m/s LC Automotive

of 23 Kaka Bukit Ave 4 #04-01

Insured:

Policy No.

Claims No.

Sum Insured:

Excess:

(Client's Record)

Make of Veh:

(Policy Condition)

Remark: The veh had commenced its repair at the time of inspection.

N/S	O/S

Bal. or Market Value:

IDAC Accident Rpt: Consistent?: Yes or No

GIA / PR Seen: Consistent?: Yes or No

Est. Repairs: days Res.: Yes or No

Lum Sum: % 3 Val.: Yes or No

CA / REV / REP. / 24 HRS

Date: Person Contacted:

Vehicle: IN / OUT

Veh No: SJQ 9460M. Yr Regn: 2009 May

Type: M.Car / M.Cycle / Bus / Van / Lorry / Taxi / Prime Mover /

Truck / Trailer or

Make: Honda Airwave c.o 1496

Colour: Grey. A/C: Insured / Std / NI / NA

Sp. Reading: 153031 T/Radio: Insured / Std / NI / NA

Eng/No:

C/No: 6J11308254

Gen. Cond: Good / Fair / Poor / Burnt

Steering: Inorder / Jammed / Leaked / Burnt or

Brake: Inorder / Jammed / Leaked / Burnt or

Modi: Nil / S/Rim / STD A/Rim or

Tyre Size: F: 185/65 R14.

R: 185/65 R14.

BS / DUN / EXNOVA / GY / FS / LIZA / MIC / OHTSU / PIR / SUMI /

TOYO / YOKO or Luxotik

Front

Rear

R/Bal. 06 mm R/Bal. 06 mm

L/Bal. 06 mm L/Bal. 06 mm

D.O.A. D.O.I. 12/12/17.

Survey held at LC.

Des. of Damages: Fnt / Rear / O/S / N/S / U/C / Rooftop or

The U/C / Chassis frame / Body Structure affected due to collision.

Date / Time Action / Instruction
TP 1st Cap.

MV: 21K

PV: 11K

Nett: 10K.

RECEIVED 19 DEC 201

Date/Time, File Pass to?



: Preli. Report

1) 19/12 Typist



: Final Report

Date/Time, File Return to?

2)

Days Of Repair: 10

Resurvey No. of Trip: 1

Survey Fee:

Transportation:

Photos

Others

2/12/17

TOTAL

Add Fee:



: Site Insp (\$



: Interview (\$



: Tech. Invs (\$



: Weekend (\$

Report Format: TP

Lump Sum / I.B.I.: (\$ 8500/-)

945 = 135

170 + 135 = 305

50

50

77

482



LKK Auto Consultants Pte Ltd

51 Ubi Ave 1 #01-25 Paya Ubi Industrial Park, Singapore 408933

TEL: 6256 3561 FAX: 6256 4315

Reg. No: 199607198R GST Reg. No. 19-9607198-R

Affiliated to Federation Internationale Des Experts En Automobile

FIRST CAPITAL INSURANCE LTD

Ref : CS/FCI17023530/Atb

36 ROBINSON ROAD
#16-01 CITY HOUSESINGAPORE 068877

Date : 12-12-2017



Code : FCI2

1. Policy Particulars :- THIRD PARTY CLAIM

Insured Veh.	SHC 2689P	Veh. Inspected	SJQ 9460M
Policy No.		Coverage (\$)	0.00
Claim No.	D17011383MFSH	Excess (\$)	0.00
Assign From	CWS (SERENE LER)	Assign Date	12/12/2017

2. Vehicle Particulars & Condition

Make & Model		c.c	0
Engine No.	HIDDEN	Year of Reg.	
Chassis No.		Colour	
Odometer	-	Steering	
Brakes		Modification	
General			

3. Conditions of Tyres

	Size	Make	Balance
R/H Front Tyre			mm
L/H Front Tyre			mm
R/H Rear Tyre			mm
L/H Rear Tyre			mm

4. Description of Damages

--	--

5. General Information

Accident Date	10/12/2017	Inspection Date	12/12/2017
Survey held at	23 KAKI BUKIT AVE 4 # 04-01		
Repairer	LC AUTOMOTIVE		

5a. Remarks

A)THE INSPECTION WAS CONDUCTED ON A"WITHOUT PREJUDICE" BASIS. B)IN ACCORDANCE TO YOUR INSTRUCTIONS, WE HAVE NOT AUTHORISED REPAIRS.
--

First Capital Insurance Limited

A FAIRFAX Company

Company Reg. No. 195000106C
GST Reg. No. M2-0001676-9

MOTOR SURVEY ASSIGNMENT

Date	11-12-2017	Our Ref No. D17011383MFSH
Accident Date	10-12-2017	Claim Type. Third Party
Insured Vehicle	SHC2689P	Third Party Vehicle. SJQ9460M
Survey Location	23 KAKI BUKIT AVENUE 4 #04-01	
Contact Person.	CHRIS CHAN	
Contact No.	92712214/ 92712214	Fax No. 69664526
Survey Type	WITHOUT PREJUDICE: LIABILITY UNCLEAR (NO EST. PROVIDED)	
Appointed Surveyor	LKK AUTO CONSULTANTS PTE LTD	
Contact Person	NA	Fax No. 68416315
Contact Number.	NA	

FOR DIRECT SETTLEMENT

Please submit to us the Tax Invoice together with letter of claim for Rental OR Loss of use (based on NIMA Benchmark rates) together with your survey report.

THIRD PARTY SURVEY REQUEST

Cc : Workshop	LC AUTOMOTIVE	Attention. NIL
Cc : TP Solicitor	NA	TP Solicitor Fax No. NA
Officer Incharge	SERENE	

IMPORTANT NOTE

Kindly submit the survey report via CWS within 14 days for survey assignment and 7 days for re-inspection.

This is a computer generated letter, no signature required.

Job Sheet (/ClaimWS/Surveyor/JobSheet/231701)



PRI Documents



Close



PRI Header Details

Claim No	D17011383MFSH	Policy No	D-15072701MFSH	Claimant S.No & Name	1 & LC AUTOM
Workshop Name	LC AUTOMOTIVE (Contact Person : CHRIS CHAN)	Survey Location & Contact Details	23 KAKI BUKIT AVENUE 4 #04-01 Mobile: 92712214 , Phone: 92712214 , Fax: 69664526 EmailId: CHRIS_CHANBEBE@HOTMAIL.COM		
Our Surveyor	LKK AUTO CONSULTANTS PTE LTD	Instructions To Surveyor	WITHOUT PREJUDICE: LIABILITY UNCLEAR (NO EST. PR		
Insured Name	COMFORT TRANSPORTATION PTE LTD	Insured Vehicle No	SHC2689P	TP Vehicle No	SJQ9460M
PRI Recieved Date	11-12-2017 06:06:16 PM	Surveyor Appointed Date	11-12-2017 06:16:15 PM	Surveyor Accept Date	12-12-2017 0:

Survey Report Upload

Surveyor Inspection Date *:		Surveyor Report Date	12-12-2017	Upload Survey Report *:	<input type="button" value="Choose File"/>
-----------------------------	--	----------------------	------------	-------------------------	--

Vehicle Particulars

Make	Please Select Make ▼	Model	Please Select Model ▼	Year	Select Year ▼
Chasis No	<input type="text"/>	Engine No	<input type="text"/>	Mileage	<input type="text"/>
Color	<input type="text"/>	Cubic Capacity	<input type="text"/>		

Multiple Documents Upload

File Name

Action

Surveyor Job Remarks

Remarks

Enquire PARF/COE Rebate for Registered Vehicle

Vehicle Owner Particulars	
Owner ID Type	Singapore NRIC
Owner ID	3067E
Vehicle Details	
Vehicle No.	SJQ9460M
Vehicle to be Exported	Yes
Intended De-registration Date	12 Dec 2017
Vehicle Make	HONDA
Vehicle Model	AIRWAVE 1.5M A
Primary Colour	Grey
Manufacturing Year	2008
Engine No.	L15A5210105
Chassis No.	GJ11308254
Maximum Power Output	81.0 kW (108 bhp)
Open Market Value	\$17,172.00
Original Registration Date	30 May 2009
First Registration Date	30 May 2009
Transfer Count	2
Actual ARF Paid	\$17,172.00
Intended PARF Rebate Details	
PARF Eligibility	Yes
PARF Eligibility Expiry Date	29 May 2019
PARF Rebate Amount	\$9,444.00
Intended COE Rebate Details	
COE Expiry Date	29 May 2019
COE Category	A - Car (1600cc & below)
COE Period(Years)	10
QP Paid	\$9,889.00
COE Rebate Amount	\$1,446.00
Total Rebate Amount	\$10,890.00

The information contained herein is correct as at 12 Dec 2017

OK

Denise Tay (LKKAuto)

From: Denise Tay (LKKAuto)
Sent: Wednesday, 13 December, 2017 4:22 PM
To: 'Claim Workflow System'
Cc: SERENELER@FIRST-INSURANCE.COM.SG; SUR; assignments
Subject: RE: SURVEY ASSESSMENT - D17011383MFSH/1

Dear Sir/Madam

Please be informed that we have inspected the vehicle SJQ9460M on 12-12-2017.
We are pending estimate from repairer.

Best Regards,

Denise Tay | Case Handler

LKK Auto Consultants Pte Ltd

Phone: 6256-3561 | email: denisetay@lkkauto.com | fax: 6256-4315

Blk 51, Paya Ubi Industrial Park, Ubi Avenue 1, #02-25 | S(408933)

From: Admin-D (LKKAuto)
Sent: Wednesday, 13 December, 2017 4:21 PM
To: Denise Tay (LKKAuto) <denisetay@lkkauto.com>
Subject: FW: SURVEY ASSESSMENT - D17011383MFSH/1

Best Regards,

G.Nivitha | Admin

LKK Auto Consultants Pte Ltd

Phone: 6841-1972 | email: assignments@lkkauto.com | fax: 6256-4315

Blk 51, Paya Ubi Industrial Park, Ubi Avenue 1, #02-25 | S(408933)

From: Claim Workflow System [<mailto:cwsmotorclaims@first-insurance.com.sg>]
Sent: Monday, 11 December, 2017 6:16 PM
To: ASSIGNMENTS@LKKAUTO.COM
Cc: CWSMOTORCLAIMS@FIRST-INSURANCE.COM.SG; SERENELER@FIRST-INSURANCE.COM.SG
Subject: PRI: SURVEY ASSESSMENT - D17011383MFSH/1

Dear Sir/Mdm,

We refer to the above reference.

Please find attached the necessary documents for survey.

Kindly submit your report via CWS within the next 14 days.

Best Regards,

Admin Team

Claim Workflow System

Motor Claims Department

First Capital Insurance Limited

Tel : 6507 3848

Fax : 6507 3849

PS: This is a system generated mail. Please do not reply to this mail.

SINGAPORE ACCIDENT STATEMENT

IMPORTANT NOTICE

1. Please report correctly the details of the accident to speed up the claims process.
2. This Form must be completed by the Policyholder and/or the Authorised Driver.
3. Information provided must be as truthful and accurate as possible. Any wilful misrepresentation or withholding of material facts may allow insurance companies to repudiate policy ability.
4. The issue and acceptance of this Form by insurance companies is not an admission of policy liability on the part of the insurance companies.
5. **Any false reporting may be referred to the Police for investigation.**
6. This report will be forwarded by the insurers of the insurers of the GIA Records Management Centre established by the General Insurance Association of Singapore(GIA) for archiving and that copies of this report will for a fee be made available upon application by interested parties.
7. By the lodgement of this report to the insurers, you hereby consent to the archiving of this report at the centre and to copies of the report being made available aforesaid.

ACCIDENT STATEMENT

Date Of Report	11/12/2017 10:18
Date Of Accident	10/12/2017 01:45
Exact Location Of Accident	JUNC OF GEYLANG EAST CENTRAL / PAYA LEBAR RD
Country/State of Loss	SINGAPORE

DETAILS OF OWN VEHICLE

Vehicle Registration Number	SJQ9460M
Insured/Policyholder	
Name Of Registered Owner	CHONG WAN CHEONG
NRIC No	S7713067E
Email Address	NOEMAIL
Mobile Phone No	(LOCAL) +65-85712343
Alternative Phone No	OTHERS-85712343

Vehicle Particulars

Manufacturer	HONDA
Model	-
Exact Purpose for which vehicle was being used at time of accident	PRIVATE USE
Are you claiming under your own insurance policy for repair to your vehicle?	NO
If No, Please state action to be taken	THIRD PARTY
Vehicle Category	PRIVATE CAR

Insurance Company

Name of Insurance Company	MSIG INSURANCE (SINGAPORE) PTE. LTD.
Type Of Coverage	COMPREHENSIVE
Fleet Policy	NO
Policy Number	S 28720973 SMA
Cover Note Number	

Driver

Name of Driver	PHUA AH LAY
NRIC No	S1096700G
Date Of Birth	27/05/1947
Occupation	OUTDOOR
Date Of Driving Pass	24/06/1974
Driving Experience	43 YEARS AND 5 MONTHS
Gender	MALE
Mobile Number	(LOCAL) +65-85712343
Fax Number	
Contact Number	OTHERS-85712343
Email Address	NOEMAIL

Address	BLK 457 ANG MO KIO AVE 10 #02-1532
Postcode	560457
Was driver an employee of the Insured's Company	NO
If No, Relationship of the Driver with the Insured	PARENT
Vehicle Registration Number of Driver's Own Vehicle	-
	-
Insurance Company of Driver's Own Vehicle	-
	-
	-

General Information of the Accident

Type Of Accident	SIDE SWIPE
Weather Conditions	CLEAR
Road Surface	DRY

Other Information

Was any foreign vehicle involved in this accident?	NO
Was any body injured in the Accident?	YES
Was any other material or property damaged?	YES
I have been approached by unknown person(s) soliciting/offering accident claims assistance.	NO
Number of Passengers (Including Driver)	1

Details of Police Action

Was the accident reported to the police?	YES
If Yes, Please state which Police Station	
Police Station Name	TRAFFIC POLICE DIVISION HQ
Police Station Address	ROAD: 10 UBI AVENUE 3 , POSTCODE: 408865 , COUNTRY: SINGAPORE
Police Station Contact	TEL NO: 65470000 - FAX NO:
Was notice of intended Prosecution given?	NO
If Yes, against whom?	

Circumstances of Accident

PLS REFER TO THE POLICE REPORT : T/20171210/2053

Attachment(s)

Are accident photos available for attachment?	YES
Was there any video captured by Car Camera?	YES
Remarks/ Reasons:	REVERT
Was there any audio recorded?	NO

DETAILS OF OTHER VEHICLE PROPERTY 1

Vehicle Registration Number	SHC2689P
Vehicle Make/Model/Colour	
Details Of Properties	
Name of Driver	LAM POH KHOON
NRIC/Passport Number	S1453536E
Contact Number	96830608
Address	
Postcode	
Insurance Company Name	
Nature Of Damage	
No. Of Passenger (Including Driver)	

Details of Witness

Name

Phone Number

Email Address

DETAILS OF INJURED PERSON 1

Name

PHUA AH LAY

Approximate Age

Injuries Sustain

BODY

Injured person in which vehicle?

SJQ9460M

Were seat belts worn?

YES

Was injured conveyed to hospital by ambulance?

Address

Postcode

Sketch Plan

SKETCH PLAN

IMPORTANT NOTICE

1. Please report correctly the details of the accident to speed up the claims process.
2. This Form must be completed by the Policyholder and/or the Authorised Driver.
3. Information provided must be as truthful and accurate as possible. Any wilful misrepresentation or withholding of material facts may allow insurance companies to repudiate policy liability.
4. The issue and acceptance of this Form by insurance companies is not an admission of policy liability on the part of the insurance companies.
5. Any false reporting may be referred to the Police for investigation.
6. The report will be forwarded by the Insurers of the GIA Records Management Centre established by the General Insurance Association of Singapore (GIA) for archiving and that copies of this report will for a fee be made available upon application by interested parties.
7. By the lodgment of this report to the insurers, you hereby consent to the archiving of this report at the centre and to copies of the report being made available aforesaid.

8. Consent under the Personal Data Protection Act (PDPA)

I understand, acknowledge, agree and consent that:

- (a) My insurer, my workshop and the General Insurance Association of Singapore ("GIA") may/are permitted to collect, use, disclose and/or process my personal data/personal information set out in this [form] and any other personal information provided by me or possessed by my insurer (collectively the "Personal Information") and disclose and transfer such Personal Information to all insurer(s) who have insured vehicle(s) involved in this accident (all insurer(s) who have insured vehicle(s) involved in this accident shall be collectively referred to as the "insurers"), the Insurers' lawyers/law firms, the Monetary Authority of Singapore and any relevant government agency/authority (such as the police), for the purpose(s) of:
 - (i) processing, handling and/or dealing with my claims including the settlement of the claims and any necessary investigations relating to the claims;
 - (ii) investigating the accident and/or my claims;
 - (iii) carrying out and/or dealing with my instructions or responding to any enquiries by me;
 - (iv) administering my claims (including the mailing of correspondence, statements, invoices, reports or notices to me, which could involve disclosure of certain personal data about me to bring about delivery of the same as well as on the external cover of envelopes/mail packages); and/or
 - (v) complying with applicable law in administering, processing, handling and/or dealing with my claims (collectively the "Purposes")
- (b) all insurer(s) who have insured vehicle(s) involved in this accident and the Insurers' lawyers/law firms, may/are permitted to collect, use, disclose and/or process my Personal Information for one or more of the above Purposes; and
- (c) my Personal Information may/can be disclosed by any of the Insurers and/or GIA to their third party service providers or agents (including their lawyers/law firms), which may be sited outside of Singapore, for one or more of the above Purposes.
- (d) my Personal Information will also be collected and used to compile claims history for the purpose of fraud detection, investigation and management in present and all future claims.
- (e) the information so collected under (d) above may be shared / disclosed:
 - (i) to all insurers and/or any other third parties that assist in evaluating, investigating, controlling or managing fraud, regulators, law enforcement and government agencies as reasonably required for the purposes stated, or
 - (ii) for complying with requirements under any regulations, laws or court orders.

Policyholder's Signature
Date & Time:

Driver's Signature
(if driver is not the policyholder)
Date & Time:

Reporting Centre Personnel's Signature
Name:
NRIC/FIN No.:

Sketch Plan #2

SKETCH PLAN

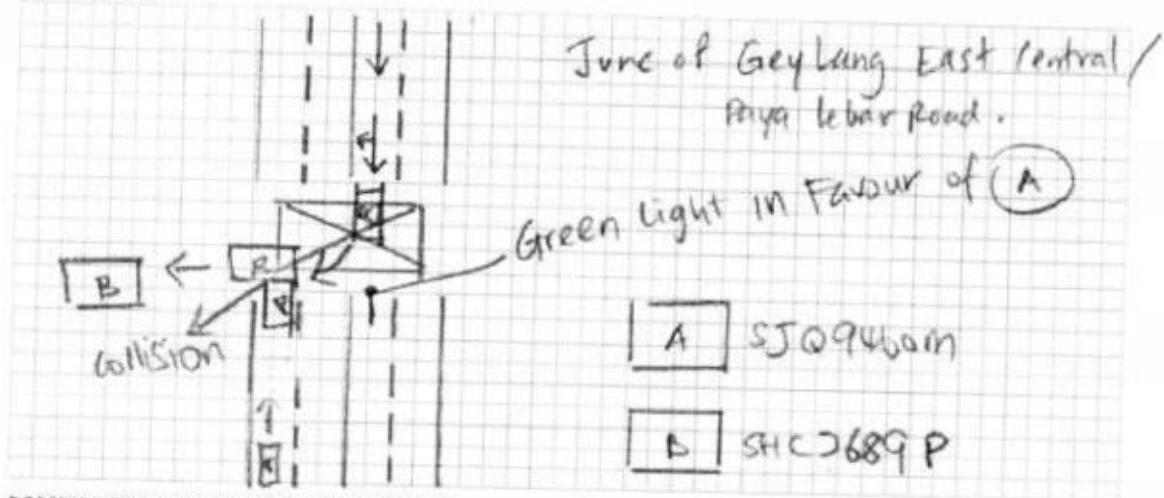

DESCRIBE CIRCUMSTANCES OF THE ACCIDENT

Pls Refer to the Police Report
T/20171210/2053

DECLARATION

I/We declare the foregoing particulars are true in every respect.

Policyholder's Signature
Date & Time:

Driver's Signature
(If driver is not the policyholder)
Date & Time:

Reporting Centre Personnel's Signature
Name:
NRIC/FIN No.:

2017/12/10/2053

Sketch Plan #3



**SINGAPORE
POLICE FORCE**



T/20171210/2053

Police Station Of Origin:
Traffic Police Division HQ
10 Ubi Avenue 3 SINGAPORE 408865
Tel No: 65470000

2 of 3

Report No. T/20171210/2053

CONTINUATION OF REPORT

Driver			
Name	LAM POH KHOON	ID No.	S1453536E
Related Vehicle	SHC2689 (Car)	Contact No.	96830608
Hospital/Clinic	NIL	Class of Driving Licence & Expiry Date	Class: NIL Date of Expiry: NIL
Date Treatment	NIL	Date Discharge	NIL
No. of Days granted Medical Leave	NIL	Degree of Injury	NIL
Driver			
Name	PHUA AH LAY	ID No.	S1096700G
Related Vehicle	SJQ9460M (Car)	Contact No.	94511947
Hospital/Clinic	NIL	Class of Driving Licence & Expiry Date	Class: 2B,2A,2,3 Date of Expiry: NIL
Date Treatment	NIL	Date Discharge	NIL
No. of Days granted Medical Leave	NIL	Degree of Injury	NIL

Brief Details.

AT THE ABOVE MENTIONED TIME, DATE AND LOCATION.

I WAS TRAVELLING ALONG PAYA LEBAR ROAD, ON THE EXTREME LEFT LANE. AS I WAS APPROACHING THE JUNCTION. IT WAS A GREEN LIGHT. BUT THEN I NOTICED THE CAR ABOVE MENTIONED WAS TURNING RIGHT AND HE DID NOT STOP TO GIVE ME WAY, SO I PRESSED ON THE BRAKES. BUT I COULD NOT STOP IN TIME. I HIT INTO THE LEFT SIDE OF HIS VEHICLE AT THE JUNCTION. POLICE CAME TO THE SCENE AND INFORMED TO MAKE A REPORT. I WENT TO THE HOSPITAL ON 10/12/2017 AT 10 AM. RECEIVED 2 DAYS MC. CHEST AND LEG INJURY. FEELING GIDDY. AND NECK SORE. I HAVE VIDEO FOOTAGE FOR EVIDENCE. THAT'S ALL.

- ALL consolidated SMRT/NEL/KT.. simisai BREAKDOWNS here...
- 11/11 and Black Friday Sales 2017
- Nice English Songs/Video to share

 Username / Email Add
 password
 Connect Sign Up New Account
 Forgot Password

Post an Advertisement
 Sell it yourself! Advertise it at just
\$58 until it's SOLD!

Post an Ad Advertiser Login Ways of Selling

2013 Land Rover Range Rover Evoque 5DR At \$128800



X'mas Special Free 9H Coating,
 Free 1 Year Warranty, Full Agent
 Service
 Global Carz Pte Ltd StarAd

Lake View Credit Pte Ltd [view our cars](#)

- > Low prices guaranteed
- > Specialist in Japanese cars
- > Easy loan approval
- > All terms are negotiable

Browse by Category

12 vehicles

Honda Airwave

Sort by Date Posted 20 results/page

Advanced Search

	Make	Model	Price	Depreciation	Reg Date	Eng Cap	Mileage	Veh Type	Status
Search Selection	Honda Airwave		Any	Any	2009	Any	Any	Any	Available
	Honda Airwave	1.5A M	\$19,800	\$10,200 /yr	09-Jan-2009	1,496 cc	106,000 km	Stationwagon	Available
	Best Deal Cheaper Than Rental, Depreciation Only \$40 Per Day, Accident Free! Call Now To Make Your Appointment! Very Well Maintained By Ex Owner, No Repairs Needed, One Of The Most Fuel Efficient And ...								
	Swee Seng Motors								Details
	Posted: 08-Dec-2017 Tags: 2009 Honda Airwave, 2009 Honda Airwave, Honda Airwave, Honda Airwave, Honda, Airwave, Airwave, Used Honda								
	Honda Airwave	1.5A M	\$16,800	\$12,610 /yr	23-Jan-2009	1,496 cc	73,000 km	Stationwagon	Available
	10% Down Payment, Bank/In House Loan Available, Lowest Down Payment Available, Flexible Loan Available At Low Interest Rate, Loan Tenure Up To End Of COE, Accident Free, After Sales Warranty With Offi...								
	Carway								Details
	Posted: 12-Dec-2017 Tags: 2009 Honda Airwave, 2009 Honda Airwave, Honda Airwave, Honda Airwave, Honda, Airwave, Airwave, Used Honda								
	Honda Airwave	1.5A M	\$21,800	\$12,010 /yr	06-Feb-2009	1,496 cc	131,000 km	Stationwagon	Available
	Facelifted M Model, Paintwork Done! Highest ONV Value Of \$15952. Sporty Silver On Black. Low Mileage Done 131k Km. Well Kept Condition. High Loan/Trade In Available. Call For A Viewing Today!								
	Tay Motor & Credit Pte Ltd								Details
	Posted: 12-Dec-2017 Tags: 2009 Honda Airwave, 2009 Honda Airwave, Honda Airwave, Honda Airwave, Honda, Airwave, Airwave, Used Honda								
	Honda Airwave	1.5A M	\$18,800	\$9,410 /yr	11-Feb-2009	1,496 cc	111,617 km	Stationwagon	Available
	1 Teacher Owner With Very Low Mileage. Can Loan 80-90%. View By Appointment Only. Call Now Before Its Gone. Trade In Welcome. No SMS Please. Genuine Buyers Please Call.								
	Posted: 15-Oct-2017 Tags: 2009 Honda Airwave, 2009 Honda Airwave, Honda Airwave, Honda Airwave, Honda, Airwave, Airwave, Used Honda								Details

Car Buying

Car Selling

Car Aftermarket

 Buy Tyres Online!
 Latest Special Offers from Tyrepac!

Car Ownership

On The Move

Lifestyle



Honda Airwave	1.5A M	\$19,800	\$10,840 /yr	18-Feb-2009	1,496 cc	-	Stationwagon	Available
This Made In Japan Wonder Has Been The Best Seller For It's Fuel Saving And Space! Previous Owner Maintains It Immaculately, 100% The Best Condition Unit In The Market Both Mechanically And Cosmetical...								
Posted: 09-Dec-2017 Tags: 2009 Honda Airwave, 2009 Honda Airwave, Honda Airwave, Honda Airwave, Honda, Airwave, Airwave, Used Honda								



Honda Airwave	1.5A M	\$18,800	\$9,800 /yr	24-Feb-2009	1,496 cc	149,000 km	Stationwagon	Available
Easy To Maintain, Reliable Workhorse And Definitely Good Fuel Efficiency! The Brand Speaks For Itself. Well Maintained By 1 And Only Owner, Recently Serviced With A Whole New Paintwork! Interior Is Aw...								
Tan Wei Auto Pte Ltd								
Posted: 08-Dec-2017 Tags: 2009 Honda Airwave, 2009 Honda Airwave, Honda Airwave, Honda Airwave, Honda, Airwave, Airwave, Used Honda								



Honda Airwave	1.5A M	\$18,500	\$7,320 /yr	16-Apr-2009	1,496 cc	-	Stationwagon	Available
Downpayment \$4000 Monthly \$477/16 Months Baloon Scheme, Very Spacious For Goods Delivery! Neat And Clean Condition! View To Believe! Hurry! Price Cheapest In The Market, Trade In Welcome, Car Availabl...								
Posted: 12-Dec-2017 Tags: 2009 Honda Airwave, 2009 Honda Airwave, Honda Airwave, Honda Airwave, Honda, Airwave, Airwave, Used Honda								



Honda Airwave 1.5A M **\$23,500** **\$9,910 /yr** **10-Jun-2009** **1,496 cc** **123,655 km** **Stationwagon** **Available**

Confirm Only 1, Facelifted Airwave 1.5A Of Excellent Condition! Super Low Mileage Clocked Of 14500km Annually. No Other Repairs Needed. Fussy Owner. High OMV Of \$17,457. 100% Accident Free. Call Now!

Lake View Credit Pte Ltd

Posted: 03-Dec-2017 Tags: 2009 Honda Airwave, 2009 Honda Airwave, Honda Airwave, Honda Airwave, Honda, Airwave, Airwave, Used Honda

[Details](#)



Honda Airwave 1.5A M **\$26,800** **\$10,730 /yr** **21-Aug-2009** **1,496 cc** **-** **Stationwagon** **Available**

Low Interest From 1.99%. Facelifted Model! Very Low Mileage! Extended Warranty Available! One Of Its Kind, Awaits To Show You How Well Maintained This Wagon Is! Comes With Enormous Roomy Interior! Buy...

Dickson Automobile

Posted: 13-Nov-2017 Tags: 2009 Honda Airwave, 2009 Honda Airwave, Honda Airwave, Honda Airwave, Honda, Airwave, Airwave, Used Honda

[Details](#)



Honda Airwave 1.5A M **\$27,800** **\$10,770 /yr** **17-Sep-2009** **1,496 cc** **-** **Stationwagon** **Available**

Very Well Maintained By 1 Owner Only. In Excellent Shape. One Of The Lowest Depreciation In The Market! 1.5L With Huge Boot Space! Accident Free! Regular Servicing And Cleaning Done To Ensure Car Is L...

Posted: 09-Dec-2017 Tags: 2009 Honda Airwave, 2009 Honda Airwave, Honda Airwave, Honda Airwave, Honda, Airwave, Airwave, Used Honda

[Details](#)



Honda Airwave 1.5A M **\$25,800** **\$10,350 /yr** **29-Sep-2009** **1,496 cc** **-** **Stationwagon** **Available**

One Owner, Tip Top Condition, Accident Free, Economical And Fuel Efficient (MPV), Bank And In House Loan Available, Price Negotiable.

Posted: 27-Nov-2017 Tags: 2009 Honda Airwave, 2009 Honda Airwave, Honda Airwave, Honda Airwave, Honda, Airwave, Airwave, Used Honda

[Details](#)



Honda Airwave 1.5A M **\$25,800** **\$8,930 /yr** **20-Oct-2009** **1,496 cc** **147,000 km** **Stationwagon** **Available**

2nd Owner Used For 6 Years. Well Maintained. Just Serviced. Pioneer Head Unit With Reverse Camera. 15-inch SSW Sport Rims With Falken Tyres. Marbella Car Camera Front/rear. Loan/Insurance Available. S...

Prem Roy Motoring

Posted: 16-Oct-2017 Tags: 2009 Honda Airwave, 2009 Honda Airwave, Honda Airwave, Honda Airwave, Honda, Airwave, Airwave, Used Honda

[Details](#)

Save this search criteria, to get email alerts whenever a match is found.

Make Model Price Depreciation Reg Date Eng Cap Mileage Veh Type Status

For old advertisements, view Expired ads

20 results/page

sgCarMart is the number one car classifieds for parallel import cars, Toyota, Honda, Nissan, Mitsubishi & BMW. There are plenty of cars for sale, from vans, trucks, sedan cars, luxury cars, sports cars or station wagons, SUV, MPV, hatchback, to COE cars & OPC cars. You can also buy from a car auction, look up car loans, low mileage cars, car brands, carpark rates & car insurance. Find buy used Honda Airwave, Honda Airwave Singapore, used Honda Airwave Singapore, used Honda Airwave, used vehicles Singapore or even buy used Honda Airwave Singapore. We have new car dealers comprising parallel importers, authorised car dealers, and used car dealers on our site. Find new car price lists, new car launches and new car promotions. Visit our partner sites for job openings for Singapore jobs, massage services, real estate properties for sale, mover, car performance parts, car discussion, forum discussion, commercial vehicle leasing & COE results.

All prices and other information displayed on sgCarMart.com are gathered from sources and based on algorithms that are believed by sgCarMart.com to be reliable, but no assurance can be given that this information is accurate, complete or current. sgCarMart.com does not assume any responsibility for errors or omissions or warrant the accuracy of this information.

- Home
- New Car
- Used Car
- Sell Car
- Motoring Directory
- Products Guide
- Article
- Forum
- Tool & Tip

- About Us
- Careers
- Contact Us
- Sitemap

© 2004-2017 sgCarMart. All rights reserved.

- Terms of Service
- Privacy Policy
- Personal Data Protection Statement

DRIVER

REPUBLIC OF SINGAPORE
IDENTITY CARD NO. S1096700G



PHUA AH LAY
潘亞礼
CHINESE
Date of Birth: 27-05-1947 M
Country of Birth: SINGAPORE



REPUBLIC OF SINGAPORE DRIVING LICENCE



Licence Number: S1096700G
Name: PHUA AH LAY
Birth Date: 27 May 1947
Valid Date: 10 Mar 2006



3187732



S1096700G



30-08-2000

APT. BLK 457 ANG MO KIO AVENUE 10 #02-1532
SINGAPORE 560457

NRIC No: S1096700G Date: 29/01/2012 No: 6020015

YOU ARE LICENSED TO DRIVE VEHICLES IN THE FOLLOWING CLASSES:

	PASS DATE
Class 2B Motorcycles <= 200 cc	20 Jan 1970
Class 2A Motorcycles between 201 cc and 400 cc	20 Jan 1970
Class 2 Motorcycles > 400 cc	20 Jan 1970
Class 3 Motor Cars <= 3000kg with <= 7 passengers, exclusive of the driver; and other motor vehicles <= 2500kg	24 Jun 1974

NP 428A

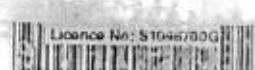

Licence No: S1096700G

**MSIG**

MSIG Insurance (Singapore) Pte. Ltd.
 4 Shenton Way, # 21-01, SGX Centre 2, Singapore 068807
 Tel +65 6827 7888, Fax +65 6827 7800
 Co. Reg. No. 200412212G GST Reg. No. 20-0412212G

S7713067E

Certificate of Insurance

ROAD TRANSPORT ACT 1987 (MALAYSIA)
 THE MOTOR VEHICLES (THIRD-PARTY RISKS) RULES, 1959 (FEDERATION OF MALAYSIA)
 THE MOTOR VEHICLES (THIRD-PARTY RISKS AND COMPENSATION) ACT (CAP. 189 OF THE REVISED EDITION)
 (REPUBLIC OF SINGAPORE)
 THE MOTOR VEHICLES (THIRD-PARTY RISK AND COMPENSATION) RULES, 1996 EDITION (REPUBLIC OF SINGAPORE)
 OR ANY AMENDMENT, ACT OR ACTS PASSED IN SUBSTITUTION THEREOF.

Form M.X.1
 Individual Ownership

ULTIMATE CAR PROTECTOR-CLASSIC Comprehensive

Certificate No. S 28720973 SMA

Excess : SGD500

Windscreen Excess : SGD100

1. Index Mark and Registration Number of Vehicle
SJQ9460M
2. Name of Policyholder
Chong Wan Cheong
3. Effective Date of the Commencement of Insurance for the purposes of the Act
30/05/2017
4. Date of Expiry of Insurance
29/05/2018
5. Persons or Classes of Persons entitled to drive*
Chong Wan Cheong
Any other person provided he is driving on the Policyholder's order or with the Policyholder's permission.
* Provided that the person driving is permitted in accordance with the licensing or other laws or laws or regulations to drive the Motor Vehicle or has been so permitted and is not disqualified by order of a Court of Law or by reason of any enactment or regulation in that behalf from driving the Motor Vehicle.
6. Limitations as to use*
Use only for social domestic and pleasure purposes and for the Policyholder's business...
The Policy does not cover use for hire or reward racing pace-making reliability trial speed-testing the carriage of goods other than samples in connection with any trade or business or use for any purpose in connection with the Motor Trade.

* Limitations rendered Inoperative by Section 8 of the Motor Vehicles (Third-Party Risks and Compensation) Act (Chapter 189) and Section 95 of the Road Transport Act, 1987 (Malaysia), are not to be included under these headings.

**PLEASE NOTE ALL CLAIMS RELATED REPAIR MUST BE CARRIED OUT AT ANY MSIG
 AUTHORISED WORKSHOP LISTED IN THE ATTACHED.**

This Certificate is not transferable to a new owner of the vehicle. If for any reason the Policy is terminated during its currency, the Certificate must be returned to the Insurer within 7 days of the termination or if the Certificate has been lost or destroyed, a Statutory Declaration to that effect must be made. Failure to comply with this obligation is an offence under the Motor Vehicles (Third-Party Risks and Compensation) Act (Cap. 189).

I/WE HEREBY CERTIFY that the Policy to which this Certificate relates is issued in accordance with the provisions of the Motor Vehicles (Third-Party Risks and Compensation) Act (Chapter 189) and Part IV of the Road Transport Act, 1987 (Malaysia) or any Amendment, Act or Acts passed in substitution thereof.

MSIG Insurance (Singapore) Pte. Ltd.
 Approved Insurers

 for Chief Executive Officer

Sheet1

LC AUTOMOTIVE

BLOCK 25 KAKI BUKIT ROAD 4 #05-26 SYNERGY @ KB Singapore 417800

Tel : (65) 69664526 HP: 92712214 Fax: (65) 69664526

Email : chris_chanbebe@hotmail.com

CHONG WAN CHEONG

Bk 25 Kaki Bukit Rd 4

05-26 SYNERGY @KB

Singapore 417800

TP 1st Cap.

Demise

12th DECEMBER 2017

Accident date: 10th DECEMBER 2017

Estimated repair cost for vehicle no: SJQ9460M HONDA AIRWAVE 1.5A '09

S/n	Qty	Items	U/price	Amount
1	1	Front bonnet Distorted		\$950.00 ✓
2	2	Front bonnet hinges Bent	\$32.70	\$65.40 ✓
3	1	Front bonnet chome moulding crulcd		\$240.90 ✓
4	1	Front bonnet inner sponge new		\$110.70 ✓
5	10	Front bonnet inner sponge clips new	\$5.00	\$50.00 ✓
6	1	Front bonnet lock Dmgd		\$155.00 ✓
7	2	Front head lamp Crulcd	\$825.80	\$1,651.60 ✓ 1272
8	2	Front head lamp lower bracket crulcd	\$58.50	\$117.00 ✓
9	1	Front bumper Deformed		\$1,250.00 ✓ 1050
10	2	Front bumper side bracket new	\$28.10	\$56.20 ✓
11	1	Front bumper number plate crulcd		\$50.00 ✓
12	1	Front bumper Lower Grille Deformed		\$125.70 ✓
13	1	Front bumper Reinforcement		\$ 320.20
14	8	Front bumper clips new	\$5.00	\$40.00 ✓
15	1	Front grille Crulcd		\$325.00 ✓
16	1	Front grille emble logo new		\$35.00 ✓
17	1	Front grille chome new		\$285.80 ✓
18	1	Front bumper reinforcement Bent		\$360.00 ✓
19	1	Front bumper towing cover Deformed		\$35.00 ✓
20	1	Front support panel Crulcd		\$750.20 ✓
21	2	Front fender R/H & L/H LH Crulcd	\$765.20	\$1,530.40 ✓ 765.20 565
22	2	Front fender cowling new	\$158.20	\$316.40 ✓
23	20	Front fender cowling clips	\$5.00	\$100.00 ✓
24	1	Front air-con condenser Bent		\$980.20 ✓
25	1	Front air-con condenser discharge pipe Bent		\$280.80 ✓

26	1	Front air-con condenser section pipe	Sent	\$250.10	✓ 145.80
27	1	Front air-con condenser fan motor assy	Quoted	\$510.90	✓ 109.5
28	1	Front radiator	Sent	\$1,450.50	✓ 132.20
29	1	Front radiator fan motor assy	Quoted	\$621.70	✓
30	1	Front radiator top hose		\$88.00	✓
31	1	Front radiator lower hose		\$78.00	✓
32	1	Front wiper tank		\$138.00	✓
33	1	Front wiper tank motor		\$155.70	✓
34	1	Front air cleaner		\$202.70	✓
35	1	Front air cleaner air-duct hose		\$89.70	✓
36		Engine underscaves	total	\$189.	✓
37		Engine underscaves clips	101	\$30.00	✓
38		Horn	Quoted	\$62	✓
39		Air Duct	Quoted \$65.00		
				Subtotal :-	\$13,591.10

Labour charges

To remove & re-fix rear windscreen

Gum

to Remove & install front chassis

To remove & re-fix cushion

To remove & re-fix air-cond condenser, radiator fan motor & top up gas

To check wheel alignment computer

To Check Wiring System

Tuff Kote

Towing charges

Panel beating

Spray painting

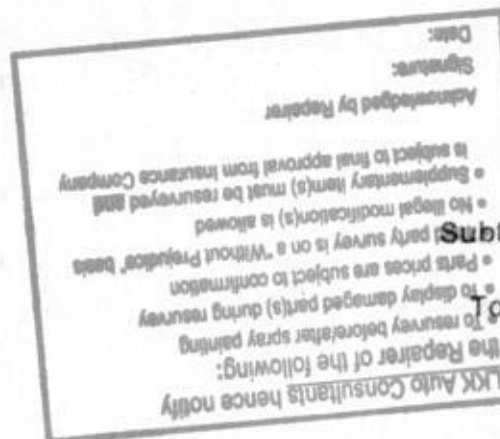

Subtotal :-

Total:-

\$120.00 X
\$50.00 X
\$600.00 350
\$180.00 X
\$380.00 120
\$150.00 X
\$80.00 50
\$120.00 80
\$100.00 X
\$1,800.00 130
\$1,800.00 100

\$5,380.00
\$18,971.10

whl: 10638
4/c: 8.5K
10 days
8.5K
10 days

Enquire PARF/COE Rebate for Registered Vehicle

Vehicle Owner Particulars

Owner ID Type	Singapore NRIC
Owner ID	3067E

Vehicle Details

Vehicle No.	SJQ9460M
Vehicle to be Exported	Yes
Intended De-registration Date	11 Dec 2017
Vehicle Make	HONDA
Vehicle Model	AIRWAVE 1.5M A
Primary Colour	Grey
Manufacturing Year	2008
Engine No.	L15A5210105
Chassis No.	GJ11308254
Maximum Power Output	81.0 kW (108 bhp)
Open Market Value	\$17,172.00
Original Registration Date	30 May 2009
First Registration Date	30 May 2009
Transfer Count	2
Actual ARF Paid	\$17,172.00

Intended PARF Rebate Details

PARF Eligibility	Yes
PARF Eligibility Expiry Date	29 May 2019
PARF Rebate Amount	\$9,444.00

Intended COE Rebate Details

COE Expiry Date	29 May 2019
COE Category	A - Car (1600cc & below)
COE Period(Years)	10
QP Paid	\$9,889.00
COE Rebate Amount	\$1,448.00
Total Rebate Amount	\$10,892.00

The information contained herein is correct as at 11 Dec 2017



LKK Auto Consultants Pte Ltd

51 Ubi Ave 1 #01-25 Paya Ubi Industrial Park, Singapore 408933

TEL: 6256 3561 FAX: 6256 4315

Reg. No: 199607198R GST Reg. No. 19-9607198-R

Affiliated to Federation Internationale Des Experts En Automobile

FIRST CAPITAL INSURANCE LTD

Ref : CS/FCI17023530/Atbq2

36 ROBINSON ROAD
#16-01 CITY HOUSESINGAPORE 068877

Date : 22-12-2017



Code : FCI2

1. Policy Particulars :- THIRD PARTY CLAIM

Insured Veh.	SHC 2689P	Veh. Inspected	SJQ 9460M
Policy No.	D-15072701MFSH	Coverage (\$)	0.00
Claim No.	D17011383MFSH	Excess (\$)	0.00
Assign From	SERENE LER	Assign Date	11/12/2017

2. Vehicle Particulars & Condition

Make & Model	HONDA AIRWAVE	c.c	1496
Engine No.	HIDDEN	Year of Reg.	2009
Chassis No.	GJ11308254	Colour	GREY
Odometer	153031	Steering	IN ORDER
Brakes	IN ORDER	Modification	SPORTS RIM
General	GOOD		

3. Conditions of Tyres

	Size	Make	Balance
R/H Front Tyre	185/65 R14	LUXOTIK	6 mm
L/H Front Tyre	185/65 R14	LUXOTIK	6 mm
R/H Rear Tyre	185/65 R14	LUXOTIK	6 mm
L/H Rear Tyre	185/65 R14	LUXOTIK	6 mm

4. Description of Damages

THE VEHICLE SUSTAINED DAMAGES AT THE FRONT PORTION. DAMAGES SEE DETAILS.

5. General Information

Accident Date	10/12/2017	Inspection Date	12/12/2017
Survey held at	23 KAKI BUKIT AVE 4 # 04-01		
Repairer	LC AUTOMOTIVE		

5a. Remarks

A)DAMAGES CONSISTENT TO ACCIDENT REPORT. B)THE INSPECTION WAS CONDUCTED ON A"WITHOUT PREJUDICE" BASIS. C)IN ACCORDANCE TO YOUR INSTRUCTIONS, WE HAVE NOT AUTHORISED REPAIRS.
--

5b. Estimate Days of Repair

ESTIMATED NORMAL PERIOD FOR REPAIR:	10 Working Days
-------------------------------------	-----------------



LKK Auto Consultants Pte Ltd

51 Ubi Ave 1 #01-25 Paya Ubi Industrial Park, Singapore 408933

TEL: 6256 3561 FAX: 6256 4315

Reg. No: 199607198R GST Reg. No. 19-9607198-R

Page No.:1 of 2

ADJUSTMENT ON REPAIR COST FOR VEHICLE NO. SJQ 9460M

Qty	Description of Parts	Condition	Estimate By Workshop (\$)	Our Adjusted (\$)
REPLACEMENT OF PARTS				
1	FRONT BONNET	DISTORTED	950.00	950.00
2	FRONT BONNET HINGES @\$32.70	BENT	65.40	65.40
1	FRONT BONNET CHOME MOULDING	CRACKED	240.90	240.90
1	FRONT BONNET INNER SPONGE	NOT NECESSARY	110.70	-
10	FRONT BONNET INNER SPONGE CLIPS @\$5.00	NOT NECESSARY	50.00	-
1	FRONT BONNET LOCK	DAMAGED	155.00	155.00
2	FRONT HEAD LAMP @\$825.80	CRACKED	1,651.60	1,272.00
2	FRON HEAD LAMP LOWER BRACKET @\$58.50	CRACKED	117.00	117.00
1	FRONT BUMPER	DEFORMED	1,250.00	1,050.00
2	FRONT BUMPER SIDE BRACKET @\$28.10	NECESSARY	56.20	56.20
1	FRONT BUMPER NUMBER PLATE	CRACKED	50.00	50.00
1	FRONT BUMPER LOWER GRILLE	DEFORMED	125.70	125.70
8	FRONT BUMPER CLIPS @\$5.00	NECESSARY	40.00	40.00
1	FRONT GRILLE	CRACKED	325.00	325.00
1	FRONT GRILLE EMBLE LOGO	NECESSARY	35.00	35.00
1	FRONT GRILLE CHOME	NOT NECESSARY	285.80	-
1	FRONT BUMPER REINFORCEMENT	BENT	360.00	360.00
1	FRONT BUMPER TOWING COVER	DEFORMED	35.00	35.00
1	FRONT SUPPORT PANEL	BUCKLED	750.20	750.20
2	FRONT FENDER R/H & L/H @\$765.20	N/S BUCKLED	1,530.40	565.00
2	FRONT FENDER COWLING @\$158.20	NOT NECESSARY	316.40	-
20	FRONT FENDER COWLING CLIPS @\$5.00	NOT NECESSARY	100.00	-
1	FRONT AIR-CON CONDENSER	BENT	980.20	980.20
1	FRONT AIR-CON CONDENSER DISCHARGE PIPE	BENT	280.80	280.80
1	FRONT AIR-CON CONDENSER SECTION PIPE	BENT	250.10	250.10
1	FRONT AIR-CON CONDENSER FAN MOTOR ASSY	CRACKED	510.90	145.80
1	FRONT RADIATOR	BENT	1,450.50	1,095.00
1	FRONT RADIATOR FAN MOTOR ASSY	CRACKED	621.70	132.20
1	FRONT RADIATOR TOP HOSE	NOT NECESSARY	88.00	-
1	FRONT RADIATOR LOWER HOSE	NOT NECESSARY	78.00	-
1	FRONT WIPER TANK	NOT NECESSARY	138.00	-

Report Ref No. CS/FCI17023530/Atbq2



LKK Auto Consultants Pte Ltd

51 Ubi Ave 1 #01-25 Paya Ubi Industrial Park, Singapore 408933

TEL: 6256 3561 FAX: 6256 4315

Reg. No: 199607198R GST Reg. No. 19-9607198-R

Page No.:2 of 2

Qty	Description of Parts	Condition	Estimate By Workshop (\$)	Our Adjusted (\$)
1	FRONT WIPER TANK MOTOR	NOT NECESSARY	155.70	-
1	FRONT AIR CLEANER	NOT NECESSARY	202.70	-
1	FRONT AIR CLEANER AIR-DUCT HOSE	NOT NECESSARY	89.70	-
1	ENGINE UNDERCOVER	TORN	189.00	189.00
1	ENGINE UNDERCOVER CLIPS	NECESSARY	30.00	30.00
1	HORN	DAMAGED	62.00	62.00
1	AIR DUCT	DEFORMED	65.00	65.00
	LESS 20% DISCOUNT		-	-1,884.50
			13,792.60	7,538.00
	LABOUR			
	TO REMOVE & RE-FIX REAR WINDSCREEN.	NOT NECESSARY	120.00	-
	GUM .	NOT NECESSARY	50.00	-
	TO REMOVE & INSTALL FRONT CHASSIS .		600.00	350.00
	TO REMOVE & RE-FIX CUSHION.	NOT NECESSARY	180.00	-
	TO REMOVE & RE-FIX AIR-COND		380.00	120.00
	CONDENSER ,RADIATOR FAN MOTOR & TOP UP GAS.			
	TO CHECK WHEEL ALIGNMENT COMPUTER.	NOT NECESSARY	150.00	-
	TO CHECK WIRING SYSTEM.		80.00	50.00
	TUFF KOTE.		120.00	80.00
	TOWING CHARGES.	NOT NECESSARY	100.00	-
	PANEL BEATING.		1,800.00	1,300.00
	SPRAY PAINTING .		1,800.00	1,200.00
			5,380.00	3,100.00
	GRAND TOTAL		19,172.60	10,638.00
	RECOMMENDED COST OF LUMP SUM REPAIRS (TO ITS PRE-ACCIDENT CONDITION)			8,500.00

Report Ref No. CS/FCI17023530/Atbq2

ADRIAN LING WAI PING

B.Eng,AMSOE,AMIRTE,AMSAE-A,M.MATAI

Licensed Appraiser

DISCLAIMER OF LIABILITY TO THIRD PARTIES:- This Report is made solely for the use and benefit of the Client named on the front page of this Report.

No liability of responsibility whatsoever, in contract or tort, is accepted to any third party who may rely on the Report wholly or in part. Any third party acting or relying on this Report, in whole or in part, does so at his or her own risk.