

REF: CS1 /SPF 17023521 /R1 v032

Special Instruction:

\$ 24623.91

*Third Parties:*

Claimant:

Surveyor:

Workshop: Burned motor

ASSIGNMENT (Office)

From (Person): Abdul Rahman of SPF Date/Time: 11.12.2017  
 Estimated Cost: \_\_\_\_\_ Bill to: \_\_\_\_\_

OD/TP Re-inspection / Evaluation

To Inspect Vehicle No: SY 69X Insured: QX 376m  
at Workshop m/s Borneo Motor Tel: 66311887  
of 2 Pandan Crescent

Policy No: _____	Claim No: <u>ARM/105/009/2017/143</u>
Sum Insured: _____	Excess: _____
Make of Veh: _____ (Client's Record)	D.O.A. <u>04072017</u>

Do Not Finalize

H.O.D. Endorsement/Date: \_\_\_\_\_

Date/Time: \_\_\_\_\_ Person Contacted: \_\_\_\_\_ Vehicle IN / OUT \_\_\_\_\_

Date/Time: \_\_\_\_\_ Confirmed with \_\_\_\_\_ Final Fig \_\_\_\_\_, \_\_\_\_\_ days (Red \$ \_\_\_\_\_ / \_\_\_\_\_ %; Original 9 days)  
Date/Time: \_\_\_\_\_ Submit Final Fig 14917.19, 9 days (Red \$ \_\_\_\_\_ / \_\_\_\_\_ %; Original \_\_\_\_\_ days)

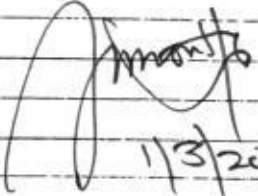
Date/Time	Action/Instruction
	SY 69X - CCG / AUG 14023529 / MINUGG2 QX 376M - X Repair cost is * Fair & reasonable.
6/3/18	Submit fair & reasonable, 9 days
	 1/3/2018

RECEIVED 06 MAR 2018

---

Para(1) : Parts found not replaced (To highlight *R or UB, LR, Etc*)

**Para(2) : Comments on consistency of damages (Parts Not Consistent : NC)**

**Para(3) : Nett Value**

Market Value :

Salvage Value :

Nett Value : \_\_\_\_\_

Inspected/  
Evaluated by:

Fee Charged:

Date \_\_\_\_\_

Basic &amp; Add

Transport

## Photos

Others

Total

1) Date/Time 6/3- typist File Pass to

2) Date/Time

File Return to

3) Date/Time \_\_\_\_\_ File Pass to \_\_\_\_\_

4) Date/Time

File Return to

5) Date/Time \_\_\_\_\_ File Pass to \_\_\_\_\_

6) Date/Time

File Return to



# LKK Auto Consultants Pte Ltd

51 Ubi Ave 1 #01-25 Paya Ubi Industrial Park, Singapore 408933

TEL: 6256 3561 FAX: 6256 4315

Reg. No: 199607198R GST Reg. No. 19-9607198-R

Affiliated to Federation Internationale Des Experts En Automobile

AUTOMOTIVE ENGINEERING & MGT DIVISION

Ref : CS1/SPF17023521/vb

ACCIDENT CLAIM SECTION  
(SINGAPORE POLICE FORCE)  
1 MOUNT PLEASANT ROAD  
BLK 8 OLD POLICE ACADEMY SINGAPORE 298333

Date : 11-12-2017



Code : SPF

## 1. Policy Particulars :- PAPER SURVEY

Insured Veh.	QX 376M	Veh. Inspected	SY 69X
Policy No.		Coverage (\$)	0.00
Claim No.	AEMD/105/009/2017/143	Excess (\$)	0.00
Assign From	ABDUL RAHMAN	Assign Date	11/12/2017

## 2. Vehicle Particulars & Condition

Make & Model	c.c	0
Engine No.	HIDDEN	Year of Reg.
Chassis No.		Colour
Odometer	-	Steering
Brakes		Modification
General		

## 3. Conditions of Tyres

	Size	Make	Balance
R/H Front Tyre			mm
L/H Front Tyre			mm
R/H Rear Tyre			mm
L/H Rear Tyre			mm

## 4. Description of Damages

--

## 5. General Information

Accident Date	04/07/2017	Inspection Date	11/12/2017
Survey held at	BORNEO MOTORS (S) PTE LTD 2 PANDAN CRESCENT SINGAPORE 128462		

## 5a. Remarks

--



# SINGAPORE POLICE FORCE

SPF Accidents Claims Section  
Automotive Engg & Mgmt Div  
Police Logistics Department  
No. 1 Mount Pleasant Road  
Block 8 Old Police Academy  
#02-12 Singapore 298333

Your Ref : SY69X

Our Ref : AEMD/105/009/2017/143

Date : 30 October 2017

Tel: 64784840

Fax: 64784848

LKK Auto Consultants Pte Ltd  
Paya Ubi Industrial Park  
51 Ubi Avenue 1 #01/02-25  
Singapore 408933

**Via Fax only: 62564315**

Dear Sir/Madam,

## **ACCIDENT ON 04 JULY 2017 INVOLVING GOVT VEHICLE QX376M AND OTHER VEHICLE SY69X**

We refer to the above matter.

- 2 Kindly arrange for a **Paper Survey** of vehicle no. **SY69X** which has already been repaired by **M/s Borneo Motors (S) Pte Ltd** of **2 Pandan Crescent, Singapore 128462**.
- 3 For enquiries kindly contact **Suraidah** at Tel: **66311887**.
- 4 Estimates were provided by the workshop.
- 5 Thank you.

Yours faithfully,

Abdul Rahman  
Accident Claims Officer  
for ASST DIRECTOR

**A FORCE FOR THE NATION**

Cy

## SINGAPORE ACCIDENT STATEMENT

### IMPORTANT NOTICE

1. Please report correctly the details of the accident to speed up the claims process.
2. This Form must be completed by the Policyholder and/or the Authorised Driver.
3. Information provided must be as truthful and accurate as possible. Any wilful misrepresentation or withholding of material facts may allow insurance companies to repudiate policy ability.
4. The issue and acceptance of this Form by insurance companies is not an admission of policy liability on the part of the insurance companies.
5. Any false reporting may be referred to the Police for investigation.
6. This report will be forwarded by the insurers of the insurers of the GIA Records Management Centre established by the General Insurance Association of Singapore (GIA) for archiving and that copies of this report will for a fee be made available upon application by interested parties.
7. By the lodgement of this report to the insurers, you hereby consent to the archiving of this report at the centre and to copies of the report being made available aforesaid.

### ACCIDENT STATEMENT

Date Of Report	05/07/2017 17:29
Date Of Accident	04/07/2017 21:10
Exact Location Of Accident	FARRER RD BET BUKIT TIMAH RD AND JLN SERENE
Country/State of Loss	SINGAPORE

### DETAILS OF OWN VEHICLE

Vehicle Registration Number	SY69X
<b>Insured/Policyholder</b>	
Name Of Registered Owner	TAN SIEW SAN
NRIC No	S0120707E
Email Address	TANSIEWSAN22@GMAIL.COM
Mobile Phone No	(FOREIGN) +668-43345283
Alternative Phone No	OTHERS-99999999
<b>Vehicle Particulars</b>	
Manufacturer	LEXUS
Model	CT200H-1.8 (A)
Exact Purpose for which vehicle was being used at time of accident	NORMAL USAGE
Are you claiming under your own insurance policy for repair to your vehicle?	YES
If No, Please state action to be taken	
Vehicle Category	PRIVATE CAR
<b>Insurance Company</b>	
Name of Insurance Company	AIG ASIA PACIFIC INSURANCE PTE. LTD.
Type Of Coverage	COMPREHENSIVE
Fleet Policy	NO
Policy Number	2100283144
Cover Note Number	
<b>Driver</b>	
Name of Driver	CAI WEIXIAN
NRIC No	S8605565A
Date Of Birth	06/03/1986
Occupation	INDOOR
Date Of Driving Pass	15/11/2006
Driving Experience	10 YEARS AND 7 MONTHS
Gender	MALE
Mobile Number	(LOCAL) +65-93821245
Fax Number	
Contact Number	
Email Address	CAI_WEIXIAN@GMAIL.COM

Address 14 WORKING RD #01-01  
 Postcode 138693  
 Was driver an employee of the Insured's Company NO  
 If No, Relationship of the Driver with the Insured CHILDREN  
 Vehicle Registration Number of Driver's Own Vehicle -  
 -  
 -  
 Insurance Company of Driver's Own Vehicle -  
 -  
 -

#### General Information of the Accident

Type Of Accident COLLISION - HEAD TO REAR  
 Weather Conditions CLEAR  
 Road Surface DRY

#### Other Information

Was any foreign vehicle involved in this accident? NO  
 Was any body injured in the Accident? NO  
 Was any other material or property damaged? YES  
 I have been approached by unknown person(s) soliciting/offering accident claims assistance. NO  
 Number of Passengers (Including Driver) 1

#### Details of Police Action

Was the accident reported to the police? YES  
 If Yes, Please state which Police Station  
 Police Station Name TRAFFIC POLICE DIVISION HQ - SINGAPORE CITY  
 Police Station Address ROAD: 10 UBI AVENUE 3 , POSTCODE: 408865 , COUNTRY SINGAPORE  
 Police Station Contact TEL NO: 65470000 - FAX NO:  
 Was notice of intended Prosecution given? NO  
 If Yes, against whom?

#### Circumstances of Accident

PLEASE REFER AS ATTACHED

#### Attachment(s)

Are accident photos available for attachment? YES  
 Was there any video captured by Car Camera? NO  
 Was there any audio recorded? NO

#### DETAILS OF OTHER VEHICLE PROPERTY 1

Vehicle Registration Number QX376M  
 Vehicle Make/Model/Colour POLICE  
 Details Of Properties  
 Name of Driver SERGEANT JONAS  
 NRIC/Passport Number  
 Contact Number 63910000  
 Address  
 Postcode  
 Insurance Company Name  
 Nature Of Damage FRONT LEFT BUMPER  
 No. Of Passenger (Including Driver) 2

#### Details of Witness

Name  
 Phone Number

## SKETCH PLAN

### IMPORTANT NOTICE

1. Please report correctly the details of the accident to speed up the claims process.
2. This Form must be completed by the Policyholder and/or the Authorised Driver.
3. Information provided must be as truthful and accurate as possible. Any wilful misrepresentation or withholding of material facts may allow insurance companies to repudiate policy liability.
4. The issue and acceptance of this Form by insurance companies is not an admission of policy liability on the part of the insurance companies.
5. Any false reporting may be referred to the Police for investigation.
6. The report will be forwarded by the insurers of the GIA Records Management Centre established by the General Insurance Association of Singapore (GIA) for archiving and that copies of this report will for a fee be made available upon application by interested parties.
7. By the lodgement of this report to the insurers, you hereby consent to the archiving of this report at the centre and to copies of the report being made available aforesaid.
8. **Consent under the Personal Data Protection Act (PDPA)**

I understand, acknowledge, agree and consent that:

(a) My insurer, my workshop and the General Insurance Association of Singapore ("GIA") may/are permitted to collect, use, disclose and/or process my personal data/personal information set out in this [form] and any other personal information provided by me or possessed by my insurer (collectively the "Personal Information") and disclose and transfer such Personal Information to all insurer(s) who have insured vehicle(s) involved in this accident (all insurer(s) who have insured vehicle(s) involved in this accident shall be collectively referred to as the "Insurers"), the Insurers' lawyers/law firms, the Monetary Authority of Singapore and any relevant government agency/authority (such as the police), for the purpose(s) of

(i) processing, handling and/or dealing with my claims including the settlement of the claims and any necessary investigations relating to the claims;

(ii) investigating the accident and/or my claims;

(iii) carrying out and/or dealing with my instructions or responding to any enquiries by me;

(iv) administering my claims (including the mailing of correspondence, statements, invoices, reports or notices to me, which could involve disclosure of certain personal data about me to bring about delivery of the same as well as on the external cover of envelopes/mail packages); and/or

(v) complying with applicable law in administering, processing, handling and/or dealing with my claims.

(collectively the "Purposes")

(b) all insurer(s) who have insured vehicle(s) involved in this accident and the Insurers' lawyers/law firms, may/are permitted to collect, use, disclose and/or process my Personal Information for one or more of the above Purposes; and

(c) my Personal Information may/can be disclosed by any of the Insurers and/or GIA to their third party service providers or agents (including their lawyers/law firms), which may be sited outside of Singapore, for one or more of the above Purposes

Policyholder's Signature / Date & Time

Driver's Signature (If driver is not the policyholder) / Date & Time

Witnessed by Reporting Centre Personnel

### Sketch Plan

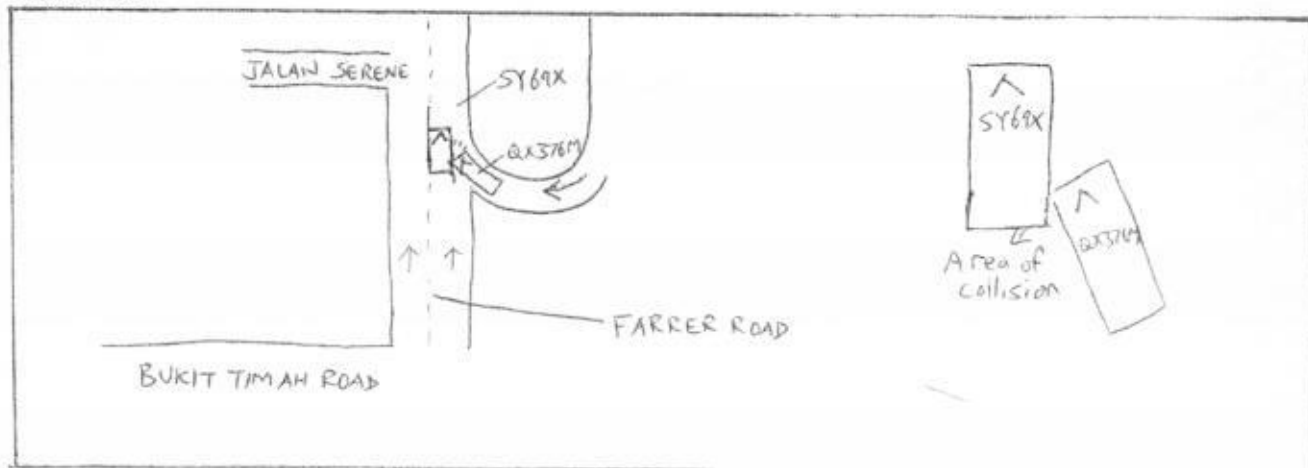

Describe Circumstances of the Accident

I was driving on the right lane of Farrer Road, towards Queensway. Police car QX376M came out of a U-turn under Farrer Flyover and its front left portion hit the right rear portion of my car and it also ripped off my rear bumper.

Declaration

We declare the foregoing particulars are true in every respect.

Policyholder's Signature / Date & Time

 5 JUL 2017  
Driver's Signature (If driver is not the policyholder) / Date & Time

Witnessed by Reporting Centre Personnel

## Enquire PARF/COE Rebate for Registered Vehicle

<b>Vehicle Owner Particulars</b>	
Owner ID Type	Singapore NRIC
Owner ID	0707E
<b>Vehicle Details</b>	
Vehicle No.	SY69X
Vehicle to be Exported	No
Intended De-registration Date	12 Dec 2017
Vehicle Make	TOYOTA
Vehicle Model	LEXUS CT200H AUTO PREMIUM
Primary Colour	Black
Manufacturing Year	2011
Engine No.	2ZRR314428
Chassis No.	JTHKD5BH902046989
Maximum Power Output	73.0 kW (97 bhp)
Open Market Value	\$41,506.00
Original Registration Date	27 Dec 2011
First Registration Date	27 Dec 2011
Transfer Count	0
Actual ARF Paid	\$24,904.00
<b>Intended PARF Rebate Details</b>	
PARF Eligibility	Yes
PARF Eligibility Expiry Date	26 Dec 2021
PARF Rebate Amount	\$17,432.00
<b>Intended COE Rebate Details</b>	
COE Expiry Date	26 Dec 2021
COE Category	E - Open Category
COE Period(Years)	10
QP Paid	\$75,889.00
COE Rebate Amount	\$30,641.00
<b>Total Rebate Amount</b>	<b>\$48,073.00</b>

The information contained herein is correct as at 12 Dec 2017

OK



Please read through the [Privacy Statement](#), [Terms of Use](#), and [Disclaimer](#).

Please do not use the Back or Forward buttons on your browser as this may alter the results of the transactions.

Best viewed with IE 10 and above, Chrome, Firefox, and Safari.

Copyright 2017 LTA [Privacy Statement](#) [Terms of Use](#) [Disclaimer](#) [Rate the Website](#) [Rate this e-Service](#)

Last updated on 19 Nov 2017 at 12:12 AM



AIG Asia Pacific Insurance Pte. Ltd.  
AIG Building  
78 Shenton Way #07-16  
Singapore 079120  
Tel : 65-6419-3000  
Fax : 65-6835-7416  
www.AIG.com.sg  
CLAIMS DEPARTMENT  
Co. Reg. No. 201009404M

Claim No: 1285996733SG Date of Survey: 06/07/2017  
Repairer: BORNEO MOTORS (S) PTE LTD

#### REFERENCE

Insured: TAN SIEW SAN Policy No: 2100283144  
Date of Loss: 04/07/2017 Nature of Claim: OD

#### DESCRIPTION & IDENTIFICATION OF VEHICLE

Reg. No: SY69X  
Make & Model: LEXUS CT200H, 1.8 (A) Reg. Date: 27/12/2011  
Engine No: ZZRR314428 Chassis No: JTHKD5BH902046989

#### CONDITION OF TYRES

Front Tyre Size:	205/55R16	Rear Tyre Size:	205/55R16
Front Left Side:	Yokohama 5 mm	Rear Left Side:	Yokohama 5 mm
Front Right Side:	Yokohama 5 mm	Rear Right Side:	Yokohama 5 mm

The above values represent the remaining tyre treads depth.

#### CONDITION OF VEHICLE AT THE TIME OF SURVEY

Footbrake (Serviceable):	Yes	Engine Modification:	No		
Handbrake (Serviceable):	Yes	Steering (Serviceable):	Yes	Pre-accident Condition:	Good

#### COST OF CLAIMS

	Repairer's	Our Offer	Difference	Diff %
Parts	8,705.00	4,291.19	4,413.81	50.70
Miscellaneous Items	0.00	0.00	0.00	
Labour	14,308.00	10,626.00	3,682.00	25.73
Paintwork Labour	0.00	0.00	0.00	
Towing	0.00	0.00	0.00	
Calculated Gross Total (S\$)	23,013.00	14,917.19	8,095.81	35.18
Approved Total (Overridden) (S\$)		14,917.12		
- Excess (S\$)	0.00	800.00	-800.00	
(S\$)	23,013.00	14,117.12	8,895.88	38.66
+ GST 7.00/7.00% (S\$)	1,610.91	988.20	622.71	38.66
Nett Amount (S\$)	24,623.91	15,105.32	9,518.59	38.66

#### SURVEYOR'S REMARKS

This inspection is conducted on a "Without Prejudice Basis"

Estimated repair period 90 days

Authorised Repair Yes

Inspection conducted by Ng Thaddaeus-HC (AIG Claims Dept)

Signature

# REPAIR DETAILS

## Recommended Parts

No.	Qty	Part No.	Particulars	Condition	Repairer's	Amount
1	1	T08826-08115	*PANEL BONDING AD		NE 237.60 FL	*237.60 FL
2	1	L67003-76010	*PANEL DOOR RR RH		TH 1,082.10 FL	*1,082.10 FL
3	1	L68188-76010	*WEATHERSTRIP RR		NE 58.40 FL	*58.40 FL
4	2	L90467-04034	*CLIP		NE 3.60 FL	*3.60 FL
5	1	L67871-76011	*WEATHERSTRIP RR		NE 213.30 FL	*213.30 FL
6	1	L75987-76010	*STRIPE RR DOOR		NE 52.60 FL	*52.60 FL
7	1	L75978-76010	*STRIPE RR DOOR		NE 31.80 FL	*31.80 FL
8	1	L67895-76010	*WEATHERSTRIP RR		NE 40.60 FL	*40.60 FL
9	1	L75850-76020 C1	*MOULDING ASSY BODY		SUL X 1,210.10 FL	Repair
10	1	L75761-76010	*MOULDING RR DOOR		SUL X 68.40 FL	Serviceable
11	20	L90269-04051	*RIVET		NE 24.00 FL	*24.00 FL
12	1	L62791-76010	*MOULDING QUARTER		SUL X 104.10 FL	Serviceable
13	1	L61611-76010	*PANEL QUARTER RH		TH 1,024.90 FL	*1,024.90 FL
14	1	L58741-76010	*PROTECTOR QUARTER		NE 27.80 FL	*27.80 FL
15	1	L65637-76011	*LINER RR WHEEL		SUL X 183.00 FL	Serviceable
16	1	L62930-12160	*REAR AIR DUCT ASSY		SUL X 58.40 FL	Serviceable
17	2	L89341-76010 C1	*SENSOR ULTRASONIC		SUL X 963.80 FL	Serviceable
18	2	L89348-30030 C1	*RETAINER ULTRASONIC		NE 42.60 FL	*42.60 FL
19	1	L89348-76010	*CLIP ULTRASONIC		NE 11.90 FL	*11.90 FL
20	1	L89348-35030	*CLIP ULTRASONIC		NE 3.60 FL	*3.60 FL
21	1	L42611-76031	*DISC WHEEL		SUL X 1,864.90 FL	*1,864.90 FL
22	1	L42450-76020	*HUB & BRG ASSY RR		X 610.20 FL	Serviceable
23	1	L48530-79066	*ABSORBER ASSY RR		X 116.80 FL	Serviceable
24	1	T48760-12010	*ARM ASSY TRAILING		Y 282.80 FL	Serviceable
25	1	L48770-12010	*ARM ASSY YPR		X 241.40 FL	Serviceable
26	1	L42304-12240	*CARRIER SUB-ASSY RR		X 540.90 FL	Serviceable
27	1	T48812-21070	*BAR STABILIZER RR		X 318.80 FL	Serviceable
28	1	T48737-75010	*COVER LWR CONTROL		Y 78.00 FL	Serviceable
29	1	T48730-75010	*ARM ASSY RR		Y 524.40 FL	Serviceable
30	1	L48710-72010	*ARM ASSY RR		X 244.40 FL	Serviceable
31	1	T48832-76010	*BRACKET RR		NE 105.70 FL	*105.70 FL
32	1	L52159-76903	*COVER RR BUMPER(W/SENSOR)		NE 935.00 FL	*935.00 FL
33	1	L52575-76010	*RETAINER BUMPER		NE 121.90 FL	*121.90 FL
34	10	L52161-76901	*PIECE RR BUMPER		NE 80.00 FL	*80.00 FL
35	1	L52591-76010	*SEAL RR BUMPER		SUL X 101.10 FL	Serviceable
36	1	L52565-76010	*RETAINER BUMPER LH		NE 104.80 FL	*104.80 FL
37	1	L52566-76010	*RETAINER BUMPER LH		NE 98.20 FL	*98.20 FL
38	10	S52161-0K040	*BUMPER CLIPS		NE 39.00 FL	*39.00 FL
39	1	L52562-76010	*RETAINER BUMPER RH		NE 86.40 FL	*86.40 FL
40	1	L81551-76020	*LENS RR COMB RH		X 655.40 FL	Serviceable
41	1	L81555-76020	*SOCKET & WIRE RR		X 54.90 FL	Serviceable
42	1	L81581-76030	*LENS RR LAMP RH		X 330.70 FL	Serviceable
43	1	L81910-02140	*REFLECTOR ASSY RH		X 0.00 FL	Serviceable
44	1	L62710-76010	*WINDOW ASSY QTR RH		NEC 211.10 FL	*211.10 FL

F=Franchise part L=List Item Disc

Sub Total (\$\$)	13,189.40	6,501.80
- List Item Discount on L Items 34.00/34.00% (\$\$)	4,484.40	2,210.61
Total Parts (\$\$)	8,705.00	4,291.19

## Recommended Miscellaneous Items

There are no new miscellaneous items selected.

## Recommended Labour

No	Particulars	Lab.Type	Repairer's	Amount
<b>Labour Items</b>				
1	SUNDRIES	New	100.00	30.00 <i>net</i>
2	MERIMEN'S PROCESSING FEES	New	10.00	10.00 <i>net</i>
3	SHOULD THE ABOVE VEHICLE BE SUBJECT	New	0.00	0.00 <i>net</i>
4	A DAILY STORAGE CHARGE AT THE	New	0.00	0.00 <i>net</i>
5	TO REMOVE ALL NECESSARY PARTS	New	4,704.00	4,032.00 <i>2 days</i>
6	TO SPRAY PAINT ON BOTH RHS	New	4,116.00	3,528.00
7	TO REMOVE AND TRANSFER LHS REAR DOOR	New	672.00	672.00
8	SUPPLY LHS REAR DOOR SEALANT (NETT) <i>net</i>	New	100.00	100.00
9	TO REMOVE AND RE-INSTALL REAR <del>Not Require</del>	New	672.00	0.00
10	TO REMOVE AND RE-INSTALL LHS <del>Not Require</del>	New	672.00	0.00
11	TO RESET ECU AND REPROGRAMME	New	504.00	504.00 ✓
12	TO REMOVE AND RE-INSTALL REAR	New	336.00	336.00 ✓
13	TO REMOVE AND TRANSFER REAR	New	168.00	168.00 ✓
14	TO CHECK WIRING AND LIGHTS	New	168.00	168.00 ✓
15	TO REMOVE RENEW AND BALANCE RHS	New	84.00	84.00 ✓
16	TO CARRY OUT WHEEL ALIGNMENT	New	672.00	672.00 ✓
17	TO REMOVE & RE-INSTALL/REPLACE <del>Not Require</del>	New	1,008.00	0.00
18	TO REMOVE AND REPLACE RHS REAR	New	322.00	322.00 ✓
Gross Labour Cost (\$\$)			14,308.00	10,626.00

AIG Asia Pacific Insurance Pte. Ltd./SY69X/08/09/2017 15:11

< END OF REPORT >

4157.20  
 7959.00  
 12116.20  
 20%  
 9692.96  
 4159.700  
 9 days



Your Ref: AEMD/105/009/2017/143

Date: 06<sup>th</sup> March 2018

Our Ref: CS1/SPF17023521/R1vbs2

**M/s Automotive Engineering & MGT Division**  
Accident Claim Section  
(Singapore Police Force)  
1 Mount Pleasant Road  
Blk 8 Old Police Academy  
Singapore 298333  
(The Motor Claims Department)

Attn: Abdul Rahman

Dear Sir / Madam,

**EVALUATION REPORT (PAPER SURVEY) OF ACCIDENT VEHICLE NO.:**  
**SY 69X INSURED VEHICLE NO: QX 376M**  
**ACCIDENT ON 04/07/2017**

We thank you for your instruction on 11/12/2017.

We acknowledge receipt of the following documents:-

- a) Automobile Inspection Report of SY 69X from M/s Borneo Motors (Singapore) Pte Ltd.
- b) Singapore Accident Statement of Vehicles SY 69X.
- c) Colour damaged vehicle photographs of SY 69X.

Based on the documents received from you, we have evaluated the damages of the vehicle and have the following comments:-

1. Information Recorded: -

Registration Number	: SY 69X
Make & Mode	: Toyota Lexus CT200H, 1.8 (A)
Year of Registration	: 2011
Chassis Number	: JTHKD5BH902046989
Engine Capacity	: 1798 cc



Auto  
Consultants  
Pte Ltd

Company Registration No. 199607198R

51 UBI AVE 1, #01/02-25 PAYA UBI INDUSTRIAL PARK, SINGAPORE 408933 TEL: (065) 6256 3561 FAX: (065) 6256 4315

2. Our finding is that the repair cost of \$14,917.19 (before GST) quoted by M/s Borneo Motors (Singapore) Pte Ltd is fair & reasonable.
3. We recommend that the repairs of the entire damage require about 9 (Nine) working days to complete.

Vehicle Inspection By:

MRB

MOHD. RASUL BIN MOHD YUNUS  
AMSOE, AMIRTE, AMSAE-A, M. MATAI  
Automotive Assessor

ADRIAN LING WAI PING  
B.Eng, AMSOE, AMIRTE, AMSAE-A, M. MATAI  
Licensed Appraiser



# LKK Auto Consultants Pte Ltd

51 Ubi Ave 1 #01-25 Paya Ubi Industrial Park, Singapore 408933

TEL: 6256 3561 FAX: 6256 4315

Reg. No: 199607198R GST Reg. No. 19-9607198-R

Page No.:1 of 3

## ADJUSTMENT ON REPAIR COST FOR VEHICLE NO. SY 69X

Qty	Description of Parts	Condition	Estimate By Workshop (\$)	Our Adjusted (\$)
	<b>REPLACEMENT OF PARTS</b>			
1	PANEL BOND AD	DEFORMED	237.60	237.60
1	PANEL DOOR RR RH	BENT	1,082.10	1,082.10
1	WEATHERSTRIP RR	NECESSARY	58.40	58.40
2	CLIP	NECESSARY	3.60	3.60
1	WEATHERSTRIP RR	NECESSARY	213.30	213.30
1	STRIPE RR DOOR	NECESSARY	52.60	52.60
1	STRIPE RR DOOR	NECESSARY	31.80	31.80
1	WEATHERSTRIP RR	NECESSARY	40.60	40.60
1	MOUDING ASSY BODY	SERVICEABLE	1,210.10	-
1	MOULDING RR DOOR	SERVICEABLE	68.40	-
20	RIVET	NECESSARY	24.00	24.00
1	MOULDING QUARTER	SERVICEABLE	104.10	-
1	PANEL QUARTER RH	BENT	1,024.90	1,024.90
1	PROTECTOR QUARTER	NECESSARY	27.80	27.80
1	LINER RR WHEEL	SERVICEABLE	183.00	-
1	REAR AIR DUCT ASSY	SERVICEABLE	58.40	-
2	SENSOR ULTRASONIC	SERVICEABLE	963.80	-
2	RETAINER ULTRASONIC	NECESSARY	42.60	42.60
1	CLIP ULTRASONIC	NECESSARY	11.90	11.90
1	CLIP ULTRASONIC	NECESSARY	3.60	3.60
1	DISC WHEEL	SCRATCHED	1,864.90	1,864.90
1	HUB & BRG ASSY RR	SERVICEABLE	610.20	-
1	ABSORBER ASSY RR	SERVICEABLE	116.80	-
1	AEM ASSY TRAILING	SERVICEABLE	282.80	-
1	ARM ASSY YPR	SERVICEABLE	241.40	-
1	CARRIER SUB-ASSY RR	SERVICEABLE	540.90	-
1	BAR STABILIZER RR	SERVICEABLE	318.80	-
1	COVER LWR CONTROL	SERVICEABLE	78.00	-
1	AEM ASSY RR	SERVICEABLE	524.40	-
1	ARM ASSY RR	SERVICEABLE	244.40	-
1	BRACKET RR	NECESSARY	105.70	105.70
1	COVER RR BUMPER (W/SENSOR)	DEFORMED	935.00	935.00
1	RETAINER BUMPER	NECESSARY	121.90	121.90
10	PIECE RR BUMPER	NECESSARY	80.00	80.00

Report Ref No. CS1/SPF17023521/R1vbs2



# LKK Auto Consultants Pte Ltd

51 Ubi Ave 1 #01-25 Paya Ubi Industrial Park, Singapore 408933

TEL: 6256 3561 FAX: 6256 4315

Reg. No: 199607198R GST Reg. No. 19-9607198-R

Page No.:2 of 3

Qty	Description of Parts	Condition	Estimate By Workshop (\$)	Our Adjusted (\$)
1	SEAL RR BUMPER	SERVICEABLE	101.10	-
1	RETAINER BUMPER LH	NECESSARY	104.80	104.80
1	RETAINER BUMPER LH	NECESSARY	98.20	98.20
10	BUMPER CLIPS	NECESSARY	39.00	39.00
1	RETAINER BUMPER RH	NECESSARY	86.40	86.40
1	LENS RR COMB RH	SERVICEABLE	655.40	-
1	SOCKET & WIRE RR	SERVICEABLE	54.90	-
1	LENS RR LAMP RH	SERVICEABLE	330.70	-
1	REFLECTOR ASSY RH (NPA)	SERVICEABLE	-	-
1	WINDOW ASSY QTR RH	NECESSARY	211.10	211.10
	LESS 34% DISCOUNT		-4,484.40	-2,210.61
			8,705.00	4,291.19
	<b><u>SPECIAL NETT ITEMS</u></b>			
1	SUNDRIES (SN)	NECESSARY	100.00	30.00
1	MERIMEN'S PROCESSING FEES (SN)	NECESSARY	10.00	10.00
1	LHS REAR DOOR SEALANT (SN)	NECESSARY	100.00	100.00
			210.00	140.00
	<b><u>LABOUR</u></b>			
	SHOULD THE ABOVE VEHICLE BE SUBJECT. (NPA)	NOT NECESSARY	-	-
	A DAILY STORAGE CHARGE AT THE. (NPA)	NOT NECESSARY	-	-
	TO REMOVE ALL NECESSARY PARTS.		4,704.00	4,032.00
	TO SPRAY PAINT ON BOTH RHS.		4,116.00	3,528.00
	TO REMOVE AND TRANSFER LHS REAR DOO.		672.00	672.00
	TO REMOVE AND RE-INSTALL REAR.	NOT NECESSARY	672.00	-
	TO REMOVE AND RE-INSTALL LHS.	NOT NECESSARY	672.00	-
	TO RESET ECU AND REPROGRAMME.		504.00	504.00
	TO REMOVE AND RE-INSTALL REAR.		336.00	336.00
	TO REMOVE AND TRANSFER REAR.		168.00	168.00
	TO CHECK WIRING AND LIGHTS.		168.00	168.00
	TO REMOVE RENEW AND BALANCE RHS.		84.00	84.00
	TO CARRY OUT WHEEL ALIGNMENT.		672.00	672.00
	TO REMOVE & RE-INSTALL/REPLACE.	NOT NECESSARY	1,008.00	-
	TO REMOVE AND REPLACE RHS REAR.		322.00	322.00
			14,098.00	10,486.00
	<b>GRAND TOTAL</b>		<b>23,013.00</b>	<b>14,917.19</b>

Report Ref No. CS1/SPF17023521/R1vbs2



RECOMMENDED COST OF REPAIRS			14,917.19
-----------------------------	--	--	-----------

Report Ref No. CS1/SPF17023521/R1vbs2

MRB

MOHAMMED RASUL BIN MOHD YUNUS

Automotive Assessor

ADRIAN LING WAI PING

B.Eng,AMSOE,AMIRTE,AMSAE-A,M.MATAI

Licensed Appraiser

DISCLAIMER OF LIABILITY TO THIRD PARTIES:- This Report is made solely for the use and benefit of the Client named on the front page of this Report.

No liability of responsibility whatsoever, in contract or tort, is accepted to any third party who may rely on the Report wholly or in part. Any third party acting or relying on this Report, in whole or in part, does so at his or her own risk.