

SINGAPORE ACCIDENT STATEMENT

IMPORTANT NOTICE

1. Please report correctly the details of the accident to speed up the claims process.
2. This Form must be completed by the Policyholder and/or the Authorised Driver.
3. Information provided must be as truthful and accurate as possible. Any willful misrepresentation or withholding of material facts may allow insurance companies to repudiate policy ability.
4. The issue and acceptance of this Form by insurance companies is not an admission of policy liability on the part of the insurance companies.
5. Any false reporting may be referred to the Police for investigation.
6. This report will be forwarded by the insurers of the insurers of the GIA Records Management Centre established by the General Insurance Association of Singapore (GIA) for archiving and that copies of this report will for a fee be made available upon application by interested parties.
7. By the lodgement of this report to the insurers, you hereby consent to the archiving of this report at the centre and to copies of the report being made available aforesaid.

ACCIDENT STATEMENT

Date Of Report	11/12/2017 15:38
Date Of Accident	10/12/2017 19:45
Exact Location Of Accident	BEDOK ,U-TURN OUTSIDE BEDOK MALL
Country/State of Loss	SINGAPORE

DETAILS OF OWN VEHICLE

Vehicle Registration Number	SLC2605J
Insured/Policyholder	
Name Of Registered Owner	LIU CHI TUNG
NRIC No	S8871740F
Email Address	ANTHONYLIU.COM@GMAIL.COM
Mobile Phone No	(LOCAL) +65-96859689
Alternative Phone No	HOME-62441285

Vehicle Particulars

Manufacturer	MERCEDES-BENZ
Model	C180K
Exact Purpose for which vehicle was being used at time of accident	PRIVATE USE
Are you claiming under your own insurance policy for repair to your vehicle?	NO
If No, Please state action to be taken	THIRD PARTY
Vehicle Category	PRIVATE CAR

Insurance Company

Name of Insurance Company	NTUC INCOME INSURANCE CO-OPERATIVE LTD
Type Of Coverage	COMPREHENSIVE
Fleet Policy	NO
Policy Number	5090847578
Cover Note Number	

Driver

Name of Driver	LIU CHI TUNG
NRIC No	S8871740F
Date Of Birth	07/01/1988
Occupation	INDOOR
Date Of Driving Pass	05/03/2013
Driving Experience	4 YEARS AND 9 MONTHS
Gender	MALE
Mobile Number	(LOCAL) +65-96859689
Fax Number	
Contact Number	HOME-62441285
E-Mail Address	ANTHONYLIU.COM@GMAIL.COM

Address	BLK 59 CHAI CHEE ROAD #07-894
Postcode	460059
Was driver an employee of the Insured's Company	NO
If No, Relationship of the Driver with the Insured	OWNER
Vehicle Registration Number of Driver's Own Vehicle	-
	-
	-
Insurance Company of Driver's Own Vehicle	-
	-
	-

General Information of the Accident

Type Of Accident	SIDE SWIPE
Weather Conditions	CLEAR
Road Surface	DRY

Other Information

Was any foreign vehicle involved in this accident?	NO
Was any body injured in the Accident?	NO
Was any other material or property damaged?	YES
I have been approached by unknown person(s) soliciting/offering accident claims assistance.	NO
Number of Passengers (Including Driver)	1

Details of Police Action

Was the accident reported to the police?	NO
If Yes, Please state which Police Station	
Was notice of intended Prosecution given?	NO
If Yes, against whom?	

Circumstances of Accident

PLEASE REFER TO SKETCH

Attachment(s)

Are accident photos available for attachment?	YES
Was there any video captured by Car Camera?	YES
Was there any audio recorded?	NO

DETAILS OF OTHER VEHICLE PROPERTY 1

Vehicle Registration Number	SKG2779G
Vehicle Make/Model/Colour	NISSAN SUNNY
Details Of Properties	
Name of Driver	BERNICE LEE
NRIC/Passport Number	
Contact Number	97337342
Address	
Postcode	
Insurance Company Name	
Nature Of Damage	
No. Of Passenger (Including Driver)	1

Details of Witness

Name	
Phone Number	
Email Address	

SKETCH PLAN

Veh A: SLC 2605 J

Veh B: SKG 2779 G

IMPORTANT NOTICE

1. Please report correctly the details of the accident to speed up the claims process.
2. This Form must be completed by the Policyholder and/or the Authorised Driver.
3. Information provided must be as truthful and accurate as possible. Any wilful misrepresentation or withholding of material facts may allow insurance companies to repudiate policy liability.
4. The issue and acceptance of this Form by insurance companies is not an admission of policy liability on the part of the insurance companies.
5. Any false reporting may be referred to the Police for investigation.
6. The report will be forwarded by the insurers of the GIA Records Management Centre established by the General Insurance Association of Singapore (GIA) for archiving and that copies of this report will for a fee be made available upon application by interested parties.
7. By the lodgment of this report to the insurers, you hereby consent to the archiving of this report at the centre and to copies of the report being made available aforesaid.
8. **Consent under the Personal Data Protection Act (PDPA)**

I understand, acknowledge, agree and consent that:

- (a) My insurer, my workshop and the General Insurance Association of Singapore ("GIA") may/are permitted to collect, use, disclose and/or process my personal data/personal information set out in this [form] and any other personal information provided by me or possessed by my insurer (collectively the "Personal Information") and disclose and transfer such Personal Information to all insurer(s) who have insured vehicle(s) involved in this accident (all insurer(s) who have insured vehicle(s) involved in this accident shall be collectively referred to as the "Insurers"), the Insurers' lawyers/law firms, the Monetary Authority of Singapore and any relevant government agency/authority (such as the police), for the purpose(s) of:
- (i) processing, handling and/or dealing with my claims including the settlement of the claims and any necessary investigations relating to the claims;
 - (ii) investigating the accident and/or my claims;
 - (iii) carrying out and/or dealing with my instructions or responding to any enquiries by me;
 - (iv) administering my claims (including the mailing of correspondence, statements, invoices, reports or notices to me, which could involve disclosure of certain personal data about me to bring about delivery of the same as well as on the external cover of envelopes/mail packages); and/or
 - (v) complying with applicable law in administering, processing, handling and/or dealing with my claims (collectively the "Purposes")
- (b) all insurer(s) who have insured vehicle(s) involved in this accident and the Insurers' lawyers/law firms, may/are permitted to collect, use, disclose and/or process my Personal Information for one or more of the above Purposes; and
- (c) my Personal Information may/can be disclosed by any of the Insurers and/or GIA to their third party service providers or agents (including their lawyers/law firms), which may be sited outside of Singapore, for one or more of the above Purposes.
- (d) my Personal Information will also be collected and used to compile claims history for the purpose of fraud detection, investigation and management in present and all future claims.
- (e) the information so collected under (d) above may be shared / disclosed:
- (i) to all Insurers and/or any other third parties that assist in evaluating, investigating, controlling or managing fraud; regulators, law enforcement and government agencies as reasonably required for the purposes stated, or
 - (ii) for complying with requirements under any regulations, laws or court orders.

Policyholder's Signature

Date & Time:

11 Dec 2017

1:30pm

Driver's Signature

(If driver is not the policyholder)

Date & Time:

Reporting Centre Personnel's Signature

Name:

NRIC/FIN No:

11/12/2017

Reshi W. Arif

SKETCH PLAN

Veh A: SLC 2605 J

Veh B: SKG 2779 G

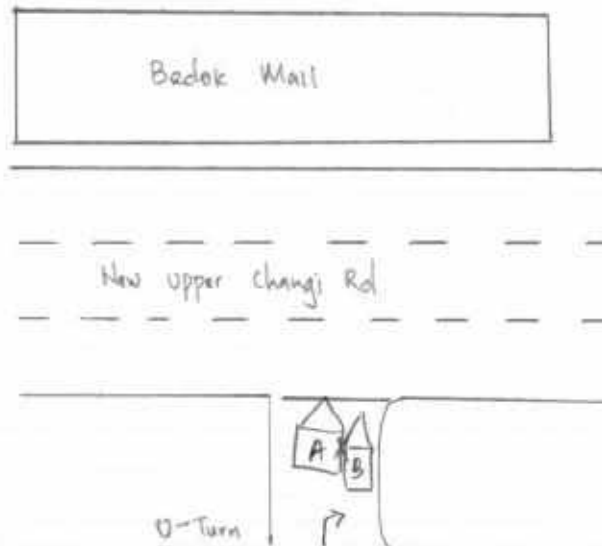

DESCRIBE CIRCUMSTANCES OF THE ACCIDENT

I was preparing to make a u-Turn. The u-Turn was a one-lane ~~at~~ u-Turn. I made sure that the traffic was clear before making the turn. Suddenly, another vehicle cut in from my right side attempting to turn together and then impact happened.

DECLARATION

I/We declare the foregoing particulars are true in every respect.

[Signature]

Policyholder's Signature

Date & Time:

11 Dec 2017

1.30pm

Driver's Signature

(If driver is not the policyholder)

Date & Time:

Reporting Centre Personnel's Signature

Name:

NRIC/FIN No.:

[Signature] 11/12/2017
[Signature]

Claim Handling

Accident MT/0973143

Policy No.	5090847378	Vehicle No.	SLC2605J	GST Registration No.	
Policyholder Name	LIU CHI TUNG	Cover Type	drive CLASSIC	Policyholder NRIC	
Product Code	PRIVATE CAR INSURANCE	Contact No.(Office)		Loading	
Contact No.(Mobile)	96859689	Special Remark		Contact No.(Home)	
Email Address		TCA	<input type="checkbox"/> No <input type="checkbox"/> Yes	eCode	
KFK	<input type="checkbox"/> No <input type="checkbox"/> Yes	NCD Entitlement(%)	0	eCode Reason	
NCD Protection	No				

Accident Details

Report Date	11/12/2017 15:48	Accident Report Within 24 hrs	Yes	Accident Type	Side Swipe - Op
Date of Accident	10/12/2017	Time of Accident hh:mm	19:45	Country of Accident	Singapore
Reporting Centre		Orange Force		ICM No.	
Accident Location	BEDOK, U-TURN OUTSIDE BEDOK MALL				

Benefits

Excess

Own damage Excess	600.00	Additional Excess	0.00	Windscreen Excess	
Unnamed Driver Excess	0.00	Outside Singapore OD Excess	600.00		
Third Party Excess	0.00	Outside Singapore TP Excess	0.00		

GST Registered Information

GST Registered	No	GST Registration Date	
GST Registration No.		GST Status Verified	Yes
Modification History			

Policyholder Mailing Address

Address 1	BLK 59 #07-B94	Address 2	CHAI CHEE ROAD	Address 3	
Address 4		Address Type	Singapore address	Post Code	
Unit No.		Related Policy Number	5090847378		

OI Driver Info

Driver Name	LIU CHI TUNG	Driver Type	Main Driver	Driver DOB	
Unnamed driver Name		Driver NRIC	S8871740F	Driving Experience	
Register Date of Driver License	05/03/2013	Driver Age	39	Contact No.(Home)	
Contact No.(Mobile)	96859689	Contact No.(Office)		Address 3	
Address 1	BLK 59 #07-B94	Address 2	CHAI CHEE ROAD	Post Code	
Address 4		Address Type	Singapore address		
Unit No.		Driver Vehicle No.	SLC2605J	Driver Insurer Company	
Does he own a Singapore Registered car?	Yes <input type="checkbox"/> No <input type="checkbox"/>				

Declaration

Breathalyzer or Blood Test Reading?	0 mg	Any injury?	Yes <input type="checkbox"/> No <input type="checkbox"/>
-------------------------------------	------	-------------	--

Modification History

Claim 001 OD-MX

New

Claim Type *	OD-MX	Insured Name	LIU CHI TUNG	Insured NRIC	
Contact No.(Mobile)	96859689	Contact No.(Home)	62441285	Contact No.(Office)	
Email Address	anthonyliu.com@gmail.com	OI Vehicle Number	SLC2605J	TP Vehicle Number	
Claim Description	SLC2605J / SKG2779G ON 10 Dec 2017				Name of Preferred Workshop
Preferred Workshop Contact No.		Insured Liability *	Not at Fault	GIA report	
Require Finalisation	Yes	Preferred Repair Option	Preferred Workshop, Name unknown	Date Received	
Date Registered	11/12/2017 15:54	Claim Close Date		Total Loss but Repaired	
Report Taken By	ROSLI WAHAB	Workshop Repairer			

☐ Print AK letter

Save Submit

Attachment

Accident No.	MT/0973143	Claim No.	001
Last Doc. Received	<input checked="" type="radio"/> Yes <input type="radio"/> No	Upload Date	11/12/2017 15:55
Path *		Category *	Confidential
			Urgency
		Browse... Clear	Please Select
			Normal

<input type="button" value="Browse..."/>	<input type="button" value="Clear"/>	Please Select	▼	100	Normal
<input type="button" value="Browse..."/>	<input type="button" value="Clear"/>	Please Select	▼	100	Normal
<input type="button" value="Browse..."/>	<input type="button" value="Clear"/>	Please Select	▼	100	Normal
<input type="button" value="Browse..."/>	<input type="button" value="Clear"/>	Please Select	▼	100	Normal
<input type="button" value="Browse..."/>	<input type="button" value="Clear"/>	Please Select	▼	100	Normal

Attachment List

Attachment	Uploaded By/Date	Category	?	Urgency	De
	NAC_BUKIT_MERAH_800676(NATIONAL ASSESSMENT CENTRE SERVICES (BUK IT MERAH)) on 11 Dec 2017 15:55	Photos		Normal	Photos
	NAC_BUKIT_MERAH_800676(NATIONAL ASSESSMENT CENTRE SERVICES (BUK IT MERAH)) on 11 Dec 2017 15:55	Photos		Normal	Photos
	NAC_BUKIT_MERAH_800676(NATIONAL ASSESSMENT CENTRE SERVICES (BUK IT MERAH)) on 11 Dec 2017 15:55	Photos		Normal	Photos
	NAC_BUKIT_MERAH_800676(NATIONAL ASSESSMENT CENTRE SERVICES (BUK IT MERAH)) on 11 Dec 2017 15:55	Photos		Normal	Photos
	NAC_BUKIT_MERAH_800676(NATIONAL ASSESSMENT CENTRE SERVICES (BUK IT MERAH)) on 11 Dec 2017 15:54	Photos		Normal	Photos
	NAC_BUKIT_MERAH_800676(NATIONAL ASSESSMENT CENTRE SERVICES (BUK IT MERAH)) on 11 Dec 2017 15:54	Photos		Normal	Photos
	NAC_BUKIT_MERAH_800676(NATIONAL ASSESSMENT CENTRE SERVICES (BUK IT MERAH)) on 11 Dec 2017 15:54	Photos		Normal	Photos
	NAC_BUKIT_MERAH_800676(NATIONAL ASSESSMENT CENTRE SERVICES (BUK IT MERAH)) on 11 Dec 2017 15:53	Photos		Normal	Photos
	NAC_BUKIT_MERAH_800676(NATIONAL ASSESSMENT CENTRE SERVICES (BUK IT MERAH)) on 11 Dec 2017 15:53	Photos		Normal	Photos
	NAC_BUKIT_MERAH_800676(NATIONAL ASSESSMENT CENTRE SERVICES (BUK IT MERAH)) on 11 Dec 2017 15:52	Photos		Normal	Photos
	NAC_BUKIT_MERAH_800676(NATIONAL ASSESSMENT CENTRE SERVICES (BUK IT MERAH)) on 11 Dec 2017 15:52	Photos		Normal	Photos
	NAC_BUKIT_MERAH_800676(NATIONAL ASSESSMENT CENTRE SERVICES (BUK IT MERAH)) on 11 Dec 2017 15:52	Photos		Normal	Photos
	NAC_BUKIT_MERAH_800676(NATIONAL ASSESSMENT CENTRE SERVICES (BUK IT MERAH)) on 11 Dec 2017 15:51	SAS		Normal	SAS
	NAC_BUKIT_MERAH_800676(NATIONAL ASSESSMENT CENTRE SERVICES (BUK IT MERAH)) on 11 Dec 2017 15:51	NRIC/ Driving License		Normal	NRIC/ Driving

Video List

Uploaded By/Date	Folder Date	File Name	?	Source
		<input type="button" value="Display in New Window"/>	<input type="button" value="Scan and uploading"/>	

Accord Auto Services Pte Ltd

Particular of Insured / Driver & Details of the Accident

Location of Accident: Bedok, U-Turn outside Bedok Mall

Date of Accident: 10/12/17

Landmark of Accident Area (IF ANY): _____

Time of Accident: 19.48h

No. of Passenger (Including Driver): (1)

(7.48pm)

Details of Own Vehicle

Vehicle Registration Number: SLC 26053 Make/ Model: Merc C180 k

Name of Preferred workshop: Accord Auto Services Pte Ltd Contact: 62717433

Insured/ Policy Holder

Name of Registered Owner: LIU CHI TUNG NRIC: S8871740F

Address: 59 CHAI CHEE ROAD #07-894 S(460059)

Occupation: SALES MANAGER (Indoor / Outdoor) Mobile No: 96859689

Email: anthonyliu@gmail.com

Driver

Name of Driver: LIU CHI TUNG NRIC/Fin: S8871740F

Driving License Pass Date: 5 MAR 2013 DOB: 7 JAN 1988

Address: 59 CHAI CHEE ROAD #07-894 S(460059)

Occupation: SALES MANAGER (Indoor / Outdoor) Mobile No: 96859689

Gender: Male / Female Other Contact: Home No. / Office / Others: 62441285

Email: anthonyliu.com@gmail.com

Insurance Company

Insurance Company: NTUC (C/TEPT/TPO) Policy No: 5090847578

* Comprehensive/Third Party Fire & Theft/Third Party Only

Driver an employee: Yes / No if no, what is relationship with the policyholder: Owner

*If Driver is a policyholder, kindly ignore this question

Details of other vehicle Property 1

Vehicle Registration No.: SKG 2779G

Vehicle Make/Model/Colour: Nissan Sunny (silver)

Name of Driver: Bernice Lee

NRIC: _____

No. of Passenger (Including Driver): 1

Contact Number: 9733 7342

Nature of Damage: _____

Details of other vehicle Property 2

For Official use only

Claiming Own Insurance: Yes / No

If No, Reporting only / Third Party Claim

General Information of Accident

Type of Accident: Head-Rear / Side Swipe / Others: _____

Weather Conditions: Clear / Raining / Others: _____

Road Surface: Dry / Wet / Others Material / Property damaged: Yes / No

Any police report made: Yes / No Injured party: Yes / No 1. _____

Any Video Cam: Yes/No 2. _____

Summon Against Whom: _____ 3. _____

*For injured Party details, it must be supported by police report

REPUBLIC OF SINGAPORE DRIVING LICENCE

Portrait of a man.

License Number: **S8871740F**

Name: **LIU CHI TUNG**

Birth Date: **07 Jan 1988**

Issue Date: **05 Mar 2013**

Barcode: 002157625F

IDENTIFICATION CARD NO. **S8871740F**

Portrait of a man.

LIU CHI TUNG

廖智東

CHINESE

07-01-1988 M

HONG KONG

Coat of arms of Singapore.

Smiley face sticker.

YOU ARE LICENSED TO DRIVE VEHICLES IN THE FOLLOWING CLASS(ES)

Class 3 Motor Cars ≤ 3000kg with ≤ 7 passengers, exclusive of the driver, and other motor vehicles ≤ 2500kg

EFFECTIVE DATE

NP 435A



4305455



4305455

11-11-2008

APT BLK 59 CHAI CHEE ROAD
#07-894
SINGAPORE 460059

Certificate of Insurance

MOTOR VEHICLES (THIRD PARTY RISKS AND COMPENSATION) ACT (CHAPTER 189)
 MOTOR VEHICLES (THIRD PARTY RISKS AND COMPENSATION) RULES, 1960
 ROAD TRANSPORT ACT, 1987 (MALAYSIA)
 MOTOR VEHICLES (THIRD PARTY RISKS) RULES, 1959 (MALAYSIA)

Certificate Number: 5090847578	Cover : drive CLASSIC
1. Index mark and Registration Number of Vehicle	: 5LC2605J
Chassis Number	: WDD2040452A708297
2. Name of Policyholder	: LIU CHI TUNG
3. Effective Date of Insurance	: 17 May 2017
4. Expiry Date of Insurance	: 16 May 2018
5. Persons or Classes of Persons entitled to drive#	
(a) The Policyholder.	
(b) Any other person who is driving on the Policyholder's order or with his/her permission.	
Provided that the person driving is permitted in accordance with the licensing or other laws or regulations to drive the Motor Vehicle or has been so permitted and is not disqualified by order of a Court of Law or by reason of any enactment or regulation in that behalf from driving the Motor Vehicle.	
6. Limitations as to Use#	
(a) Use for social domestic and pleasure purposes and in connection with the Policyholder's business or profession.	

This Policy does not cover

- (a) Use for hire or reward.
- (b) Use for racing, pace-making, reliability trial or speed-testing.
- (c) Use for the carriage of goods (other than samples) in connection with any trade or business.
- (d) Use for any purpose in connection with the Motor Trade.

Limitations rendered inoperative by Section 8 of the Motor Vehicle (Third Party Risks and Compensation) Act (Chapter 189) and Section 95 of the Road Transport Act, 1987 (Malaysia), are not to be included under these headings.

EXCESS (SECTION 1)	: S\$600
EXCESS (SECTION 2)	: N/A
WINDSCREEN EXCESS	: S\$100
ADDITIONAL EXCESS	: N/A
UNNAMED DRIVER EXCESS	: PLEASE REFER OVERLEAF
REPAIR AT OWNER'S PREFERRED WORKSHOP	: NO
INSURE WITH COE	: YES
NCD PROTECTION	: NO
TRANSPORT ALLOWANCE	: NO
EXCESS WAIVER	: NO
PRIMARY DRIVER	: LIU CHI TUNG
NAMED DRIVER (1)	: N/A
NAMED DRIVER (2)	: N/A
HIRE PURCHASE COMPANY	: TOKYO CENTURY LEASING (S) PTE LTD
SUM INSURED	: MARKET VALUE OF INSURED VEHICLE AT TIME OF LOSS

I/We hereby Certify that the Policy to which this Certificate relates is issued in accordance with the provisions of the Motor Vehicles (Third Party Risks and Compensation) Act (Chapter 189) and Part IV of the Road Transport Act, 1987 (Malaysia)

Agency : DICKSON AUTO AGENCY (00000614645)
 Date of Issue : 08 May 2017 18:51 hrs

For NTUC INCOME INSURANCE CO-OPERATIVE LIMITED



Countersigned By:

 Authorised Officer



 Chief Executive