

22/03/2003

ASS. REC. BY:

REF: CS/msh17023460/Avbn2

Special Instruction:

Surveyor: Adrian.

ASSIGNMENT (Office)

merimen

From (Person): Lionel Tan

of

MSU1

Date/Time: 11-12-2017 3pm

Estimated Cost:

Bill to:

OD / TP / WS / TP RES / OD RES / EVA / INV / MV / CS

To Inspect Vehicle No:

SKT 5838G

Insured:

YP 1341D

at Workshop m/s

~~Ho Bong~~ Trading

Sin Ho

Tel:

of

Blk 3020A Ubi Rd 1 #01-33

Policy No:

B28693442MKC

Claim No:

540182

Sum Insured:

Excess:

Make of Veh:

D.O.A.

08/12/2017

(Client's Record)

CA / REV / REP. / REV 24 HRS wpi

12-12-2017

H.O.D. Endorsement:

Date/Time: 11-12-2017 3:12 pm

Person Contacted:

Chng

Vehicle IN OUT

Date/Time	Action/Instruction (✓) Estimate
	SKT 5838G - NA/IN/17023409/24
	YP 1341D - X
13/12/17	Informal Lionel pending est from repairer by merimen
10/5/18	Adrian confirmed LS \$5000 (Red 13,636.32, 7375) 14/05/18
11/5/18	Send preli. revised by merimen

CSE sen

Surround

REF: mslh

merimen

ASSIGNMENT

From: Date: 12.12.2017

Estimated Cost:

OD / TP / WS / TP RES / OD RES / EVA / INV / MV

To inspect Vehicle No: SKT 5838G

at Workshop m/s

Ho Beng

of Bk 3020A Ubi Rd 1 #01-33

Insured:

Policy No:

Claims No:

Sum Insured:

Excess:

(Client's Record)

Make of Veh:

(Policy Condition)

Remark: The veh had commenced its repair at the time of inspection.

N/S	O/S

Bal. or Market Value:

IDAC Accident Rpt: Consistent? : Yes or No

GIA / PR Seen: Consistent? : Yes or No

Est. Repairs: days Res: Yes or No

Lum Sum: % 3 Val: Yes or No

CA / REV / REP. / 24 HRS

Vehicle: IN / OUT

Date: Person Contacted:

Veh No: SKT5838G. Yr Regn: 2015 / Line

Type: M/Car / M/Cycle / Bus / Van / Lorry / Taxi / Prime Mover /

Truck / Trailer or

Make: Mazda 3. c.c. 1496

Colour: Bronze. A/C: Insured / Std / NI / NA

Sp. Reading: 37863. T/Radio: Insured / Std / NI / NA

Eng/No:

C/No: JM6BM42A860310891

Gen. Cond: Good / Fair / Poor / Burnt

Steering: Inorder / Jammed / Leaked / Burnt or

Brake: Inorder / Jammed / Leaked / Burnt or

Modi: Nil / S/Rim / STD A/Rim or

Tyre Size: F: 205/60R16.

R: 205/60R16

BS / DUN / EXNOVA / GY / FS / LIZA / MIC / OHTSU / PIR / SUMI /

TOYO / YOKO or

Front

Rear

R/Bal. 06 mm

R/Bal. 06 mm

L/Bal. 06 mm

L/Bal. 06 mm

D.O.A.

D.O.I. 12/12/17.

Survey held at

Ho Beng

Des. of Damages: Fr / Rear / O/S / N/S / U/C / Rooftop or

The U/C / Chassis frame / Body Structure affected due to collision.

Date / Time Action / Instruction

TP mslh.

RECEIVED 14 MAY 2018

Date/Time, File Pass to?

☐ : Preli. Report
☐ : Final Report

Date/Time, File Return to?

2) 14/5- typist

Days Of Repair: 6

Resurvey No. of Trip: 1

Survey Fee:

Transportation:

Add Fee:

☐ : Site Insp (\$)
☐ : Interview (\$)
☐ : Tech. Invs (\$)
☐ : Weekend (\$)

Photos

Others

TOTAL

300
10
310

Report Format :

merimen

Lump Sum / I.B.I. (\$

5000 h

Survey Department Check List (Case Handler)

Reference No.: CS/MSG17033460/Avb
Policy Type: OD / TP / TP RES / TL / EVA

Case Handler

Typist

Admin (): Case handler to make sure all Information created by the assignment team are ACCURATE.

(1) Office Assign Form

		Y-Date	N-Date	Y-Date	N-Date
C	Reference No.	✓			
C	Customer Code				
N	Assign From				
C	Assign Date	✓			
C	Veh No (Inspected)	✓			
C	Veh No (Insured)	✓			
C	D.O.A	✓			
C	Policy No	✓			
C	Claim No	✓			
C	Insurance Authorisation (CA /REV/REP)				
C	Report Type	✓			
C	Weekend Charges	✓			
N	Survey held at/Repairer				
C	Excess				

Surveyor (

): Case handler to make sure the surveyor completed all required information.

(1) Assignment Form

C	Vehicle No	✓			
C	Regn Month/Year	✓			
N	Vehicle Type	✓			
N	Make & Model	✓			
C	Engine Capacity. (C.C)	✓			
N	Colour	✓			
C	Odometer. (Sp.Reading)	✓			
C	Chassis No	✓			
N	General Condition	✓			
N	Steering	✓			
N	Brake	✓			
N	Modification (Modi)	✓			
C	Tyre Size	✓			
N	Tyre Make	✓			
C	Tyre Balance	✓			
C	Date of Inspection	✓			
N	Survey held	✓			
N	Des.of Damages	✓			

(2) System - (Views/Merimen)

C	Damaged Vehicle Photographs Uploaded	✓			
---	--------------------------------------	---	--	--	--

(3) Workshop Estimate/Assignment Form

N	ALL Parts condition	✓			
C	Market Value for OD cases				
C	Estimate Repair Cost for PRI (RSI, TMI, MSIG)				
C	Days of repair	✓			
C	Finalised Amount	✓			
C	Re-inspection Cases to Finalize within 5 Days				

(4) System - (Views/Merimen)

C	Resurvey photo Uploaded	✓			
---	-------------------------	---	--	--	--

Check By:

VERON

Case Handler

11/5/18

Date

*C: Critical *N: Non-Critical

21/05/2014



LKK Auto Consultants Pte Ltd

51 Ubi Ave 1 #01-25 Paya Ubi Industrial Park, Singapore 408933

TEL: 6256 3561 FAX: 6256 4315

Reg. No: 199607198R GST Reg. No. 19-9607198-R

Affiliated to Federation Internationale Des Experts En Automobile

MSG INSURANCE (SINGAPORE) PTE LTD

Ref : CS/MSG17023460/Avb

16 RAFFLES QUAY
#24-01 HONG LEONG BLDG SINGAPORE 048581

Date : 11-12-2017



Code : MSG

1. Policy Particulars :- THIRD PARTY CLAIM

Insured Veh.	YP 1341D	Veh. Inspected	SKT 5838G
Policy No.	B28693442MKC	Coverage (\$)	0.00
Claim No.	540182	Excess (\$)	0.00
Assign From	MERIMEN (LIONEL TAN)	Assign Date	11/12/2017

2. Vehicle Particulars & Condition

Make & Model	c.c	0
Engine No.	HIDDEN	Year of Reg.
Chassis No.		Colour
Odometer		Steering
Brakes		Modification
General		

3. Conditions of Tyres

	Size	Make	Balance
R/H Front Tyre			mm
L/H Front Tyre			mm
R/H Rear Tyre			mm
L/H Rear Tyre			mm

4. Description of Damages

--

5. General Information

Accident Date	08/12/2017	Inspection Date	11/12/2017
Survey held at	HO BENG TRADING BLK 3020A, UBI ROAD 1 #01-33 SINGAPORE 408714		

5a. Remarks

A) THE INSPECTION WAS CONDUCTED ON A "WITHOUT PREJUDICE" BASIS. B) IN ACCORDANCE TO YOUR INSTRUCTIONS, WE HAVE NOT AUTHORISED REPAIRS.

LKK Auto Consultants Pte Ltd (Co.Reg.No:199607198R)

51 Ubi Ave 1 #01-25, Paya Ubi Industrial Park

Singapore 408933

Tel: 6256-3561 Fax: 6844-8805 Email: sur@lkkauto.com;assignments@lkkauto.com

To: MSIG Insurance (Singapore) Pte. Ltd.
4 Shenton Way
#21-01 SGX Centre 2
Singapore 068807

From: LKK Auto Consultants Pte Ltd
51 Ubi Ave 1 #01-25
Paya Ubi Industrial Park
Singapore 408933

Attn: Lionel Tan Tian Pei

Date: 11 May 2018

Preliminary Advice

Insured Vehicle No	: YP1341D	Accident Date	: 08/12/2017
TP Vehicle No	: SKT5838G	Assignment Date	: 11/12/2017
Make	: MAZDA 3	Est. Duration of Repair	: 6.00
Date of Inspection	: 12/12/2017		
Inspection At	: SIN HO AUTO BLK 3020A #01-33, UBI ROAD 1 SINGAPORE 408714		

Point of Impact / General Description of Damages

The vehicle sustained impact / damages front portion and parts claimed are consistent to the accident.

Repairer's Estimate (Gross)	:S\$	18,636.32
Revised Amount	:S\$	6,377.16
Check Items (Estimated)	:S\$	0.00
Total	:S\$	6,377.16

Lump Sum Repair (ESTIMATED)	:S\$	5,000.00
-----------------------------	------	----------

Total Loss Consideration

New for Old Value	:S\$	
Pre-Accident Value	:S\$	
COE / PARF Rebate	:S\$	
Salvage Value	:S\$	
Margin for Repair	:S\$	

Remarks

() The vehicle is economical/not economical for repair.

(X) The above survey was conducted on a 'without prejudice' basis.

View Sent Message

This mail is associated with :

***SKT5838G (540182)**

[YP1341D]

TP

CHOO XUN

Dec 8 2017 12:00PM

[TAI HUA FOOD INDUSTRIES PTE LTD]

Ho Beng Trading

[Resend](#)[View Recipients](#)[Print Message](#)[Delete Message](#)[Forward](#)

From LKK Auto Consultants Pte Ltd (LKK_HQ), sent on **13/12/2017 09:48 AM**.

To MSIG_LTTP

Subject TP SURVEY SKT 5838G

Dear Lionel,

Please be informed that we have inspected the vehicle SKT 5838G on 12/12/2017.

We are pending estimate from repairer.

Best Regards,
Veron Chen

DOCUMENTS SUMMARY

There are no documents.

...CLAIM SUBFOLDER...(Pending for Survey Report)

CLAIM SUBFOLDER TRACKING

Case	Notified	Est Submitted	Adj Assigned	Adj Rpt	Adj Submitted	Ins Auth'd	Status
Main	09 Dec 2017		11 Dec 2017 15:00 Edit Adj Rpt		Last:IA 11 May 2018 08:38		Pending for Survey Report Cancel Case

Main	Reference	Claim Details	Documents	Show All
------	-----------	---------------	-----------	--------------------------

CLAIM SUBFOLDER DETAILS [Created by insurer]

Insured:	TAI HUA FOOD INDUSTRIES PTE LTD, Co. Reg. No.: 195000044R		
Main Claimant:	CHOO XUN, ID: S8134799I		
Vehicle Reg. No.:	SKT5838G	Date of Loss:	08/12/2017 12:00 - :59 [29 Months and 22 Days From LTA Reg Date (Man Yr)]
Claim Type:	TP / 540182	Policy/Cover Note No.:	B28693442MKC (Comprehensive) Coverage: 25/02/2017 - 24/02/2018
Vehicle Reg. No. (Insured):	YP1341D	Policy No. (Claimant):	
		Excess:	
Repairer:	Sin Ho Auto (HQ) 3020A Ubi Road 1, #01-33, 408714 Ubi - Tel:		
Handling Insurer:	MSIG Insurance (Singapore) Pte. Ltd. (HQ) - Tel: +65 6827 7888 ... [Handled by Lionel Tan Tian Pei - 6643 1307]		
Adjuster:	LKK Auto Consultants Pte Ltd (HQ) - Tel: 6256-3561 ... [Handled by ADRIAN LING] ... [Final Rpt due 10/01/2018]		
Driver/Custodian (Insured):	WAN HON WENG (), NRIC: S0138496A		

[View All](#) [Compose Case Mail](#)

ASSOCIATED MAIL RECEIVED

- MSIG_LTOP (09/02/2018): **Reminder: Upload final report - SKT5838G**
- MSIG_LTOP (30/01/2018): **UPLOAD FINAL REPORT - SKT5838G**

ALL ASSOCIATED TASKS View All Search Tasks Create New Task Complete

Due Date	Priority	Type	Task Group	Subject	Handler	Assigned By	Completed On	Created On	Done?
No results.									

...CLAIM SUBFOLDER...(New Assignment)

CLAIM SUBFOLDER TRACKING

Case	Notified	Est Submitted	Adj Assigned	Adj Rpt	Adj Submitted	Ins Auth'd	Status
Main	09 Dec 2017		11 Dec 2017 15:00 Assign				New Assignment Cancel Case

Main		Reference		Claim Details		Documents		Show All	
CLAIM SUBFOLDER DETAILS								[Created by insurer]	
Insured:		TAI HUA FOOD INDUSTRIES PTE LTD, Co. Reg. No.: 195000044R							
Main Claimant:		CHOO XUN, ID: S8134799I							
Vehicle Reg. No.:		SKT5838G				Date of Loss:		08/12/2017 12:00 - :59	
Claim Type:		TP / 540182				Policy/Cover Note No.:		B28693442MKC (Comprehensive) Coverage: 25/02/2017 - 24/02/2018	
Vehicle Reg. No. (Insured):		YP1341D				Policy No. (Claimant):			
		Excess:							
Repairer:		Ho Beng Trading (HQ) Blk 3020A #01-33, Ubi Road 1, 408714 Ubi - Tel: 81862100							
Handling Insurer:		MSIG Insurance (Singapore) Pte. Ltd. (HQ) - Tel: +65 6827 7888 ... [Handled by Lionel Tan Tian Pei - 6643 1307]							
Adjuster:		LKK Auto Consultants Pte Ltd (HQ) - Tel: 6256-3561 ... [Imm.Advice due 12/12/2017]							
Driver/Custodian (Insured):		WAN HON WENG (), NRIC: S0138496A							
ASSOCIATED MAIL RECEIVED								View All Compose Case Mail	
There are no mail for this case.									
ALL ASSOCIATED TASKS								View All Search Tasks Create New Task Complete	
Due Date	Priority	Type	Task Group	Subject	Handler	Assigned By	Completed On	Created On	Done?
No results.									

From: Lionel Tan <lionel_tan@sg.msig-asia.com>
Sent: Monday, 26 February 2018 9:19 AM
To: SUR
Cc: 'chris_chanbebe@hotmail.com'
Subject: FW: SKT5838G & YP1341D DOA 09.12.17 3rd Reminder

Kindly upload final survey report asap

From: chan pick yuen [mailto:chris_chanbebe@hotmail.com]
Sent: Friday, 23 February, 2018 6:15 PM
To: Eileen Ang <eileen_ang@sg.msig-asia.com>
Subject: Re: SKT5838G & YP1341D DOA 09.12.17

Dear Eileen ,

1ST REMINDER

Please let us have your offer soon . Thanks

Regards,
Chris Chan Pick Yuen

From: chan pick yuen <chris_chanbebe@hotmail.com>
Sent: Monday, January 29, 2018 11:30 AM
To: Eileen Ang
Subject: Re: SKT5838G & YP1341D DOA 09.12.17

Dear Eileen ,

Enclosed is our support documents.
As request following :

1. RC \$5000 (AS AGREED)
2. LOR \$1400 (\$140 X 10 DAYS) - 5 DAYS recommend + 4 days waiting PRS -8/12/2017-12/12/2017 + 1 DAY WEEKEND)-TOTAL 10DAYS

@ 100%

Total \$ 6400

Please let us have your settlement soon . Thanks

Regards,
Chris Chan Pick Yuen
SIN HO AUTO
HP: 92712214

From: Eileen Ang <eileen_ang@sg.msig-asia.com>
Sent: Wednesday, January 10, 2018 12:53 PM
To: chan pick yuen
Subject: RE: SKT5838G & YP1341D DOA 09.12.17

Hi Chris,

Noted, amend done.

Have a great day!

Eileen Ang

Admin Officer, Claims Services (Motor)
Direct line +65 6594 2561 | Direct fax +65 6225 7402 | eileen_ang@sg.msig-asia.com



MSIG



Insurer Claims
Team of the Year
2016

MSIG Insurance (Singapore) Pte Ltd 16 Raffles Quay, #24-01 Hong Leong Building, Singapore 048581 | T: +65 6220 9644 | F: +65 6225 6371 | Co. Reg. No. 200412212G | msig.com.sg



A Member of **MS&AD** INSURANCE GROUP

From: chan pick yuen [mailto:chris_chanbebe@hotmail.com]
Sent: Wednesday, 10 January, 2018 12:13 PM
To: Eileen Ang <eileen_ang@sg.msig-asia.com>
Subject: Re: SKT5838G & YP1341D DOA 09.12.17

Dear Eileen ,

Enclosed is our LOA .
Above case is under SIN HO AUTO . (NOT HO BENG TRADING)
Please amend . Thanks

Regards,
Chris Chan Pick Yuen
SIN HO AUTO
HP: 92712214

From: Eileen Ang <eileen_ang@sg.msig-asia.com>
Sent: Monday, December 11, 2017 2:52 PM

To: chan pick yuen
Cc: Lionel Tan
Subject: RE: SKT5838G & YP1341D DOA 09.12.17

Hi Chris,

Noted, will arrange the survey.

Have a great day!

Eileen Ang

Admin Officer, Claims Services (Motor)

Direct line +65 6594 2561 | Direct fax +65 6225 7402 | eileen_ang@sg.msig-asia.com



MSIG



Insurer Claims
Team of the Year
2016

MSIG Insurance (Singapore) Pte Ltd 16 Raffles Quay, #24-01 Hong Leong Building, Singapore 048581 | T: +65 6220 9644 | F: +65 6225 6371 | Co. Reg. No. 200412212G | msig.com.sg



A Member of **MS&AD** INSURANCE GROUP

From: chan pick yuen [mailto:chris_chanbebe@hotmail.com]
Sent: Monday, 11 December, 2017 2:49 PM
To: Eileen Ang <eileen_ang@sg.msig-asia.com>
Subject: Re: SKT5838G & YP1341D DOA 09.12.17

Dear Eileen ,

LKK AUTO CONSULTANT PTE LTD .
Please let us have your reply soon . Thanks

Regards,
Chris Chan Pick Yuen

From: Eileen Ang <eileen_ang@sg.msig-asia.com>
Sent: Monday, December 11, 2017 2:47 PM
To: chris_chanbebe@hotmail.com
Cc: Lionel Tan
Subject: RE: SKT5838G & YP1341D DOA 09.12.17

Yr ref : SLT5838G
Our ref : 540182

Dear Chris,

We refer to your email dated 11.12.2017.

Please choose one surveyor from the list that you wish for us to appoint to conduct the pre-repair inspection:

- 1) LKK Auto Consultants Pte Ltd
- 2) Formteam Consultancy Pte Ltd
- 3) Automobile Inspection Services Pte Ltd

To facilitate an expeditious claim settlement, we hope you are agreeable for the above surveyor to be the SJE (Single Joint Expert).

If not, you may wish to nominate any of the 10 surveyors listed below as the SJE, depending on their availability:

1. Adrian Ling	6. Frankie Pang
2. Kenneth Kong	7. Ng You Han
3. Marcus Chua	8. Gary Soon
4. Henry Ng	9. Chow Bo Xiong
5. Lau Kwok Kwong	10. Benjamin Chua

NB: If both of us could not agree with each other's list of nominated SJE, we may still proceed to appoint a motor surveyor to conduct a pre repair survey & post repair inspection within the timeline stipulated under the NIMA protocol.

Thank you.

Have a great day!

Eileen Ang

Admin Officer, Claims Services (Motor)

Direct line +65 6594 2561 | Direct fax +65 6225 7402 | eileen_ang@sg.msiga-asia.com



Insurer Claims
Team of the Year
2016

MSIG Insurance (Singapore) Pte Ltd 16 Raffles Quay, #24-01 Hong Leong Building, Singapore 048581 | T: +65 6220 9644 | F: +65 6225 6371 | Co. Reg. No. 200412212G | msig.com.sg



A Member of **MS&AD** INSURANCE GROUP

From: chan pick yuen [mailto:chris_chanbebe@hotmail.com]
Sent: 11 December 2017 12:18
To: Lin Shuhui <shuhui_lin@sg.msig-asia.com>
Cc: Claims <claims@sg.msig-asia.com>
Subject: SKT5838G & YP1341D DOA 09.12.17

Dear Sir/Mdm,

Please let us have your 10 name list of surveyor to survey our client's car no: SKT5838G .

Regards,
Chris Chan Pick Yuen
HO BENG TRADING
HP:92712214

CONFIDENTIALITY NOTICE

This e-mail (including any attachments) may contain information that is privileged or confidential. The sending of this e-mail to any person other than the intended recipient is not a waiver of the privilege or confidentiality that attaches to it. If you are not the intended recipient, please notify the sender immediately, delete the email and do not copy, distribute or disclose its contents.

SINGAPORE ACCIDENT STATEMENT

IMPORTANT NOTICE

1. Please report correctly the details of the accident to speed up the claims process.
2. This Form must be completed by the Policyholder and/or the Authorised Driver.
3. Information provided must be as truthful and accurate as possible. Any wilful misrepresentation or withholding of material facts may allow insurance companies to repudiate policy ability.
4. The issue and acceptance of this Form by insurance companies is not an admission of policy liability on the part of the insurance companies.
5. Any false reporting may be referred to the Police for investigation.
6. This report will be forwarded by the insurers of the insurers of the GIA Records Management Centre established by the General Insurance Association of Singapore (GIA) for archiving and that copies of this report will for a fee be made available upon application by interested parties.
7. By the lodgement of this report to the insurers, you hereby consent to the archiving of this report at the centre and to copies of the report being made available aforesaid.

ACCIDENT STATEMENT

Date Of Report	09/12/2017 15:54
Date Of Accident	08/12/2017 13:00
Exact Location Of Accident	JUNC JALAN SENANG AFTER WONG KEE FOODSTUFF SUPPLIE
Country/State of Loss	SINGAPORE

DETAILS OF OWN VEHICLE

Vehicle Registration Number	SKT5838G
Insured/Policyholder	
Name Of Registered Owner	CHOO XUN
NRIC No	S8134799I
Email Address	NOEMAIL
Mobile Phone No	(LOCAL) +65-97834885
Alternative Phone No	OFFICE-97834885

Vehicle Particulars

Manufacturer	MAZDA
Model	MAZDA3 4-DOOR SEDAN 1.5L SP.6EAT
Exact Purpose for which vehicle was being used at time of accident	PRIVATE USE
Are you claiming under your own insurance policy for repair to your vehicle?	NO
If No, Please state action to be taken	THIRD PARTY
Vehicle Category	PRIVATE CAR

Insurance Company

Name of Insurance Company	NTUC INCOME INSURANCE CO-OPERATIVE LTD
Type Of Coverage	COMPREHENSIVE
Fleet Policy	NO
Policy Number	5072021487-02
Cover Note Number	

Driver

Name of Driver	CHOO XUN
NRIC No	S8134799I
Date Of Birth	15/11/1981
Occupation	INDOOR
Date Of Driving Pass	18/02/2009
Driving Experience	8 YEARS AND 9 MONTHS
Gender	MALE
Mobile Number	(LOCAL) +65-97834885
Fax Number	
Contact Number	OFFICE-97834885
Email Address	NOEMAIL

Address	BLK 549A SEGAR ROAD #02-664
Postcode	671549
Was driver an employee of the Insured's Company	NO
If No, Relationship of the Driver with the Insured	OWNER
Vehicle Registration Number of Driver's Own Vehicle	-
	-
Insurance Company of Driver's Own Vehicle	-
	-

General Information of the Accident

Type Of Accident	COLLISION - HEAD TO REAR
Weather Conditions	CLEAR
Road Surface	DRY

Other Information

Was any foreign vehicle involved in this accident?	NO
Was any body injured in the Accident?	YES
Was any other material or property damaged?	YES
I have been approached by unknown person(s) soliciting/offering accident claims assistance.	NO
Number of Passengers (Including Driver)	1

Details of Police Action

Was the accident reported to the police?	NO
If Yes, Please state which Police Station	
Was notice of intended Prosecution given?	NO
If Yes, against whom?	

Circumstances of Accident

REFER TO STATEMENT.

Attachment(s)

Are accident photos available for attachment?	YES
Was there any video captured by Car Camera?	NO
Was there any audio recorded?	NO

DETAILS OF OTHER VEHICLE PROPERTY 1

Vehicle Registration Number	YP1341D
Vehicle Make/Model/Colour	
Details Of Properties	
Name of Driver	WAN HON WENG
NRIC/Passport Number	S0138496A
Contact Number	
Address	
Postcode	
Insurance Company Name	
Nature Of Damage	
No. Of Passenger (Including Driver)	2

Details of Witness

Name	
Phone Number	
Email Address	

DETAILS OF INJURED PERSON 1

Name	CHOO XUN
------	----------

Approximate Age

Injuries Sustain

NECK

Injured person in which vehicle?

SKT5838G

Were seat belts worn?

YES

Was injured conveyed to hospital by ambulance?

NO

Address

Postcode

Accident Sketch Plan

SKETCH PLAN

IMPORTANT NOTICE

1. Please report correctly the details of the accident to speed up the claims process.
2. This Form must be completed by the Policyholder and/or the Authorised Driver.
3. Information provided must be as truthful and accurate as possible. Any wilful misrepresentation or withholding of material facts may allow insurance companies to repudiate policy liability.
4. The issue and acceptance of this Form by insurance companies is not an admission of policy liability on the part of the insurance companies.
5. Any false reporting may be referred to the Police for investigation.
6. The report will be forwarded by the insurers of the GIA Records Management Centre established by the General Insurance Association of Singapore (GIA) for archiving and that copies of this report will for a fee be made available upon application by interested parties.
7. By the lodgment of this report to the insurers, you hereby consent to the archiving of this report at the centre and to copies of the report being made available aforesaid.
8. **Consent under the Personal Data Protection Act (PDPA)**

I understand, acknowledge, agree and consent that:

- (a) My insurer, my workshop and the General Insurance Association of Singapore ("GIA") may/are permitted to collect, use, disclose and/or process my personal data/personal information set out in this [form] and any other personal information provided by me or possessed by my insurer (collectively the "Personal Information") and disclose and transfer such Personal Information to all insurer(s) who have insured vehicle(s) involved in this accident (all insurer(s) who have insured vehicle(s) involved in this accident shall be collectively referred to as the "Insurers"), the Insurers' lawyers/law firms, the Monetary Authority of Singapore and any relevant government agency/authority (such as the police), for the purpose(s) of:
 - (i) processing, handling and/or dealing with my claims including the settlement of the claims and any necessary investigations relating to the claims;
 - (ii) investigating the accident and/or my claims;
 - (iii) carrying out and/or dealing with my instructions or responding to any enquiries by me;
 - (iv) administering my claims (including the mailing of correspondence, statements, invoices, reports or notices to me, which could involve disclosure of certain personal data about me to bring about delivery of the same as well as on the external cover of envelopes/mail packages); and/or
 - (v) complying with applicable law in administering, processing, handling and/or dealing with my claims (collectively the "Purposes")
- (b) all insurer(s) who have insured vehicle(s) involved in this accident and the insurers' lawyers/law firms, may/are permitted to collect, use, disclose and/or process my Personal Information for one or more of the above Purposes; and
- (c) my Personal Information may/can be disclosed by any of the Insurers and/or GIA to their third party service providers or agents (including their lawyers/law firms), which may be sited outside of Singapore, for one or more of the above Purposes.
- (d) my Personal Information will also be collected and used to compile claims history for the purpose of fraud detection, investigation and management in present and all future claims.
- (e) the information so collected under (d) above may be shared / disclosed:
 - (i) to all insurers and/or any other third parties that assist in evaluating, investigating, controlling or managing fraud, regulators, law enforcement and government agencies as reasonably required for the purposes stated, or
 - (ii) for complying with requirements under any regulations, laws or court orders.

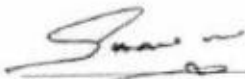

Policyholder's Signature
Date & Time:

Driver's Signature
(If driver is not the policyholder)
Date & Time:

Reporting Centre Personnel's Signature
Name:
NRIC/FIN No.:

Accident Sketch Plan

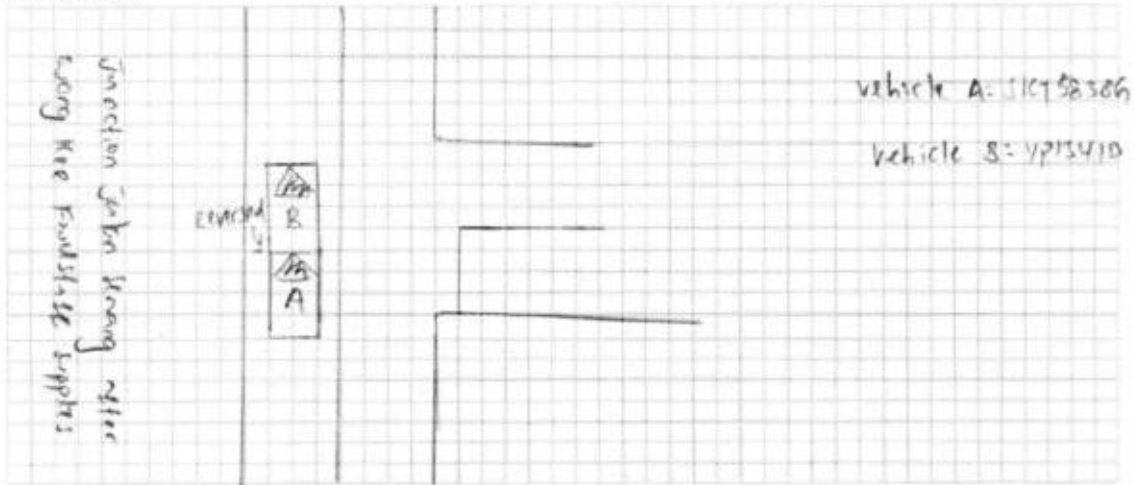
SKETCH PLAN



DESCRIBE CIRCUMSTANCES OF THE ACCIDENT

On 8/12/17 13:00 I was travelling along Junction Jalan Senang after Wang Kue Foodstuff Supplies. Suddenly vehicle B (YP13410) reversed along the road, I was trying to look him but in the end vehicle B (YP13410) ^{continue to reversed and} collided onto my vehicle front portion.

DECLARATION

I/We declare the foregoing particulars are true in every respect.

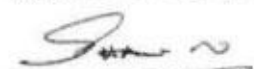
 Policyholder's Signature
 Date & Time:

Driver's Signature
 (if driver is not the policyholder)
 Date & Time:

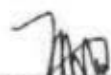
 Reporting Centre Personnel's Signature
 Name:
 NRIC/FIN No.:

SIN HO AUTO

Sheet1

Block 3020A Ubi Road 1 # 01-33 Singapore 408714

Tel : (65) 69664526 HP: 92712214 Fax: (65) 69664526

Email : chris_chanbebe@hotmail.com

CHOO XUN
BLOCK 3020A UBI ROAD 1
01-33
Singapore 408714

TP M316

Verna

10th December 2017

JM6BM+2A860310891

Accident date: 08th DEC 2017

Estimated repair cost for vehicle no: SKT5838G Mazda 3 '015

S/n	Qty	Items	U/price	Amount
1	1	Front bonnet <i>Rps</i>		\$1,272.60 ✓
2	1	Front bonnet lock <i>new</i>		\$188.20 ✓
3	2	Front headlamp <i>cracked</i>	\$2,859.20	\$5,718.40 ✓ 4490
4	2	Front headlamp lower bracket <i>new</i>	\$88.60	\$177.20 ✓
5	1	Front Bumper emblem logo <i>new</i>		\$69.00 ✓
6	1	Front Bumper Grille <i>cracked</i>		\$382.20 ✓
7	1	Front Bumper Grille Chrome <i>cracked</i>		\$228.30 ✓
8	1	Front bumper <i>deformed</i>		\$973.75 ✓
9	2	Front Bumper Side Bracket <i>new</i>	\$68.50	\$137.00 ✓
10	1	Front bumper reinforcement <i>best</i>		\$542.20 ✓
11	1	Front bumper number plate <i>cracked</i>		\$50.00 30 (3rd)
12	1	Front bumper number plate garnish <i>new</i>		\$116.30 ✓
13	1	Front bumper center lower garnish <i>new</i>		\$181.90 ✓
14	2	Front bumper center lower garnish cover <i>missing</i>	\$44.50	\$89.00 ✓
15	2	Front bumper fog lamp <i>new</i>	\$351.70	\$703.40 ✓
16	2	Front bumper center inner bracket <i>deformed</i>	\$55.00	\$110.00 ✓
17	2	Front bumper fog lamp cover <i>new</i>	\$86.80	\$173.60 ✓
18	1	front support panel		\$972.00 ✓
19	2	Front Support Panel Side Cover <i>new</i>	\$187.25	\$374.50 ✓
20	10	Front Support Panel Side Cover Clips	\$6.50	\$65.00 ✓
21	1	Front radiator		\$987.72 ✓
22	1	Front radiator fan motor assy <i>new</i>		\$581.75 ✓
23	1	Front air-con condenser		\$981.10 ✓

24 1 Front air-con condenser fan motor assy *Alc Mar* \$681.20 X

702145
561716

Subtotal :- \$15,756.32

Labour charges

To Remove & refix rear windscreen

\$120.00 ✓

Gum

\$50.00 + *nn*

To Remove & refix front air-cond condenser, radiator, fan motor & top up gas

\$380.00 X

Tuff kote

\$150.00 X

To Check Wiring System

\$80.00 *30*

Towing charges

\$100.00 X

Panel beating

~~\$1,000.00~~ *300*

Spray painting

~~\$1,000.00~~ *400*

Subtotal :- \$2,880.00

Total:- \$18,636.32

total 6347.16

W/C SK

ob days

SK

66 days

LKK Auto Consultants hence notify the Repairer of the following:

- To resurvey before/after spray painting
- To display damaged part(s) during resurvey
- Parts prices are subject to confirmation
- Third party survey is on a "Without Prejudice" basis
- No illegal modification(s) is allowed
- Supplementary item(s) must be resurveyed and is subject to final approval from Insurance Company

Acknowledged by Repairer

Signature:

Date:

LKK Auto Consultants Pte Ltd (Co.Reg.No:199607198R)

51 Ubi Ave 1 #01-25, Paya Ubi Industrial Park

Singapore 408933

Tel: 6256-3561 Fax: 6844-8805 Email: sur@lkkauto.com;assignments@lkkauto.com

VEHICLE DAMAGE INSPECTION REPORT

Our File No: CS/MSG17023460/AVBN2

Date: 14/05/2018

REFERENCE

Handling Insurer:	MSIG Insurance (Singapore) Pte. Ltd.	Policy No:	B28693442MKC
Claimant Vehicle No :	SKT5838G	Insured Vehicle No :	YP1341D
Date of Loss:	08/12/2017	Nature of Claim:	TP
		Claim No:	540182

DESCRIPTION & IDENTIFICATION OF VEHICLE

Reg No:	SKT5838G	Engine No:	P520285457
Make & Model:	MAZDA 3, 1.5 SEDAN L SP.6EAT (A)	Chassis No:	JM6BM42A8G0310891
Reg. Date:	16/06/2015 (Man. Year: 2015)	Odometer:	37863 km
Colour:	Bronze		
Engine Capacity:	1496 cc		
Market Value/New Car Price:	N/A		
Sum Insured (\$\$):	Market Value/New Car Price		

CONDITION OF VEHICLE AT THE TIME OF SURVEY

General Condition:	Steering (Serviceable):	Yes	Footbrake (Serviceable):	Yes
Handbrake (Serviceable):	Yes	Engine Modification:	No	Pre-accident Condition:

CONDITION OF TYRES

Front Tyre Size:	205/60R16	Rear Tyre Size:	205/60R16
Front Left Side:	Toyo 6 mm	Rear Left Side:	Toyo 6 mm
Front Right Side:	Toyo 6 mm	Rear Right Side:	Toyo 6 mm

The above values represent the remaining tyre treads depth

COST OF CLAIMS	Repairer's	Adjuster's	Difference	Diff %
Parts	15,806.32	5,647.16	10,159.16	64.27
Miscellaneous Items	0.00	0.00	0.00	
Labour	2,830.00	730.00	2,100.00	74.20
Paintwork Labour	0.00	0.00	0.00	
Towing	0.00	0.00	0.00	
Calculated Gross Total (\$\$)	18,636.32	6,377.16	12,259.16	65.78
Approved Total (Overridden) (\$\$)		5,000.00		
Nett Amount (\$\$)	18,636.32	5,000.00	13,636.32	73.17

INSPECTION

Date of Assignment:	11/12/2017	Inspected At:	Sin Ho Auto
Date Inspected:	12/12/2017		Blk 3020A #01-33, Ubi Road 1
			Singapore 408714

Estimated Period of Repair: 6.0 days

Adjuster: ADRIAN LING

Manager: VERON CHEN

NOTE: This report represents our findings at the time and place of inspection stated herein. Such inspection has been carried out to the best of our knowledge and ability but any other liability under any other circumstances is hereby expressly excluded.

REPAIR DETAILS

Reference

Part Source:	MRM-SG	Version: 1.0 (Last Synchronised: 14 May 2018)
Parts:	143	MAZDA 3 1.5 SEDAN L SP.6EAT (A) (Catalogue:Merimen Singapore 1.0)
Labour:	Repairer's	(Price-denominated Standard List)
Print Code:	(Unsubmitted, no print-code for SKT5838G)	
Validity:	These estimates are valid only if they contain the print code (above) on all estimate pages, running page numbers with the END OF ESTIMATES marker on the last estimate page	
Further Info:	Items/values not in reference catalogue are prefixed with an asterisk *.	

Recommended Parts

No.	Qty	Part No.	Particulars	Condition	Repairer's	Amount
1	1		*FRONT BONNET	Repair	1,272.60 F	*- FL
2	1		*FRONT BONNET LOCK	Not Necessary	188.20 F	*- FL
3	2		*FRONT HEADLAMP	Cracked	5,718.40 F	*4,490.00 FL
4	2		*FRONT HEADLAMP LOWER BRACKET	Not Necessary	177.20 F	*- FL
5	1		*FRONT BUMPER EMBLEM LOGO	Necessary	69.00 F	*69.00 FL
6	1		*FRONT BUMPER GRILLE	Cracked	382.20 F	*382.20 FL
7	1		*FRONT BUMPER GRILLE CHROME	Cracked	228.30 F	*228.30 FL
8	1		*FRONT BUMPER	Deformed	973.75 F	*973.75 FL
9	2		*FRONT BUMPER SIDE RETAINER	Necessary	137.00 F	*137.00 FL
10	1		*FRONT BUMPER REINFORCEMENT	Bent	542.20 F	*542.20 FL
11	1		*FRONT BUMPER NUMBER PLATE GARNISH	Not Necessary	116.30 F	*- FL
12	1		*FRONT BUMPER CENTER LOWER GARNISH	Not Necessary	181.90 F	*- FL
13	2		*FRONT BUMPER CENTER LOWER GARNISH COVER	Missing	89.00 F	*89.00 FL
14	2		*FRONT BUMPER FOG LAMP	Not Necessary	703.40 F	*- FL
15	2		*FRONT BUMPER CENTER INNER BRACKET	Deformed	110.00 F	*110.00 FL
16	2		*FRONT BUMPER FOG LAMP COVER	Not Necessary	173.60 F	*- FL
17	1		*FRONT SUPPORT PANEL	Not Necessary	972.00 F	*- FL
18	2		*FRONT SUPPORT PANEL SIDE COVER	Not Necessary	374.50 F	*- FL
19	10		*FRONT SUPPORT PANEL SIDE COVER CLIPS	Not Necessary	65.00 F	*- FL
20	1		*FRONT RADIATOR	Not Necessary	987.72 F	*- FL
21	1		*FRONT RADIATOR FAN MOTOR ASSY	Not Necessary	581.75 F	*- FL
22	1		*FRONT AIR-CON CONDENSER	Not Necessary	981.10 F	*- FL
23	1		*FRONT AIR-CON CONDENSER FAN MOTOR ASSY	Not Necessary	681.20 F	*- FL
24	1		*GUM	Not Necessary	50.00 FS	*- FS
25	1		*FRONT BUMPER NUMBER PLATE	Cracked	50.00 FS	*30.00 FS

F=Franchise part. S=SpcNett. L=ListItemDisc.

Sub Total (\$\$) 15,806.32 7,051.45
 - List Item Discount on L Items 0.00/20.00% (\$\$) 0.00 1,404.29

Total Parts (\$\$) 15,806.32 5,647.16

Report was unsubmitted during this print-out.

No.	Qty	Part No.	Particulars	Condition	Repairer's	Amount
-----	-----	-------------	-------------	-----------	------------	--------

Report was unsubmitted during this print-out.

Recommended Miscellaneous Items

There are no new miscellaneous items selected.

Recommended Labour

No	Particulars	Lab.Type	Repairer's	Amount
Labour Items				
1	TO REMOVE & REFIX REAR WINDSCREEN	New	120.00	-
2	TO REMOVE & REFIX FRONT AIR-COND CONDENSER,RADIATOR,FAN MOTOR & TOP UP GAS	New	380.00	-
3	TUFF KOTE	New	150.00	-
4	TO CHECK WIRING SYSTEM	New	80.00	30.00
5	TOWING CHARGES	New	100.00	-
6	PANEL BEATING	New	1,000.00	300.00
7	SPRAY PAINTING	New	1,000.00	400.00
Gross Labour Cost (S\$)			2,830.00	730.00

Report was unsubmitted during this print-out.

< END OF ESTIMATES >