

SINGAPORE ACCIDENT STATEMENT

IMPORTANT NOTICE

1. Please report correctly the details of the accident to speed up the claims process.
2. This Form must be completed by the Policyholder and/or the Authorised Driver.
3. Information provided must be as truthful and accurate as possible. Any wilful misrepresentation or withholding of material facts may allow insurance companies to repudiate policy ability.
4. The issue and acceptance of this Form by insurance companies is not an admission of policy liability on the part of the insurance companies.
5. Any false reporting may be referred to the Police for investigation.
6. This report will be forwarded by the insurers of the insurers of the GIA Records Management Centre established by the General Insurance Association of Singapore(GIA) for archiving and that copies of this report will for a fee be made available upon application by interested parties.
7. By the lodgement of this report to the insurers, you hereby consent to the archiving of this report at the centre and to copies of the report being made available aforesaid.

ACCIDENT STATEMENT	
Date Of Report	11/12/2017 12:13
Date Of Accident	10/12/2017 18:05
Exact Location Of Accident	PIE TWDS CHANGI B4 EUNOS EXIT
Country/State of Loss	SINGAPORE
DETAILS OF OWN VEHICLE	
Vehicle Registration Number	SLK277T
Insured/Policyholder	
Name Of Registered Owner	HASINAH BINTE MOHAMED AMIN
NRIC No	S9215459I
Email Address	NOEMAIL
Mobile Phone No	(LOCAL) +65-96329079
Alternative Phone No	OTHERS-96329079
Vehicle Particulars	
Manufacturer	MITSUBISHI
Model	ATTRAGE
Exact Purpose for which vehicle was being used at time of accident	PRIVATE USE
Are you claiming under your own insurance policy for repair to your vehicle?	NO
If No, Please state action to be taken	THIRD PARTY
Vehicle Category	PRIVATE CAR
Insurance Company	
Name of Insurance Company	AIG ASIA PACIFIC INSURANCE PTE. LTD.
Type Of Coverage	COMPREHENSIVE
Fleet Policy	NO
Policy Number	2100494692-01
Cover Note Number	
Driver	
Name of Driver	MUHAMMAD ZAKWAN BIN MOHD RIDZWAN
NRIC No	S8851590J
Date Of Birth	23/12/1988
Occupation	INDOOR
Date Of Driving Pass	22/08/2012
Driving Experience	5 YEARS AND 3 MONTHS
Gender	MALE
Mobile Number	
Fax Number	
Contact Number	
EEmail Address	NOEMAIL

Address	BLK 150 BEDOK RESERVOIR RD #08-1711
Postcode	470150
Was driver an employee of the Insured's Company	NO
If No, Relationship of the Driver with the Insured	SPOUSE
Vehicle Registration Number of Driver's Own Vehicle	-
	-
	-
Insurance Company of Driver's Own Vehicle	-
	-
	-

General Information of the Accident

Type Of Accident	CHAIN COLLISION
Weather Conditions	RAINING
Road Surface	WET

Other Information

Was any foreign vehicle involved in this accident?	NO
Was any body injured in the Accident?	YES
Was any other material or property damaged?	YES
I have been approached by unknown person(s) soliciting/offering accident claims assistance.	NO
Number of Passengers (Including Driver)	2

Details of Police Action

Was the accident reported to the police?	NO
If Yes, Please state which Police Station	
Was notice of intended Prosecution given?	NO
If Yes, against whom?	

Circumstances of Accident

PLS REFER TO THE ATTACHED STATEMENT.

Attachment(s)

Are accident photos available for attachment?	YES
Was there any video captured by Car Camera?	YES
Remarks/ Reasons:	WITH WORKSHOP
Was there any audio recorded?	NO

DETAILS OF OTHER VEHICLE PROPERTY 1

Vehicle Registration Number	SKG5279M
Vehicle Make/Model/Colour	
Details Of Properties	
Name of Driver	
NRIC/Passport Number	
Contact Number	
Address	
Postcode	
Insurance Company Name	
Nature Of Damage	
No. Of Passenger (Including Driver)	

Details of Witness

Name	
Phone Number	
Email Address	

DETAILS OF OTHER VEHICLE PROPERTY 2

Vehicle Registration Number UNKNOWN
Vehicle Make/Model/Colour
Details Of Properties
Name of Driver
NRIC/Passport Number
Contact Number
Address
Postcode
Insurance Company Name
Nature Of Damage
No. Of Passenger (Including Driver)

Details of Witness

Name
Phone Number
Email Address

DETAILS OF OTHER VEHICLE PROPERTY 3

Vehicle Registration Number UNKNOWN
Vehicle Make/Model/Colour
Details Of Properties
Name of Driver
NRIC/Passport Number
Contact Number
Address
Postcode
Insurance Company Name
Nature Of Damage
No. Of Passenger (Including Driver)

Details of Witness

Name
Phone Number
Email Address

DETAILS OF OTHER VEHICLE PROPERTY 4

Vehicle Registration Number UNKNOWN
Vehicle Make/Model/Colour
Details Of Properties
Name of Driver
NRIC/Passport Number
Contact Number
Address
Postcode
Insurance Company Name
Nature Of Damage
No. Of Passenger (Including Driver)

Details of Witness

Name
Phone Number
Email Address

DETAILS OF OTHER VEHICLE PROPERTY 5

Vehicle Registration Number SKB2222Y

Vehicle Make/Model/Colour
Details Of Properties
Name of Driver
NRIC/Passport Number
Contact Number
Address
Postcode
Insurance Company Name
Nature Of Damage
No. Of Passenger (Including Driver)

Details of Witness

Name
Phone Number
Email Address

DETAILS OF INJURED PERSON 1

Name MUHAMMAD ZAKWAN BIN MOHD RIDZWAN
Approximate Age
Injuries Sustain SLIGHT
Injured person in which vehicle? SLK277T
Were seat belts worn? YES
Was injured conveyed to hospital by ambulance? NO
Address
Postcode

DETAILS OF INJURED PERSON 2

Name HASINAH BINTE MOHAMED AMIN
Approximate Age
Injuries Sustain SLIGHT
Injured person in which vehicle? SLK277T
Were seat belts worn? YES
Was injured conveyed to hospital by ambulance? NO
Address
Postcode

Sketch Plan

SKETCH PLAN

IMPORTANT NOTICE

1. Please report correctly the details of the accident to speed up the claims process.
2. This Form must be completed by the Policyholder and/or the Authorised Driver.
3. Information provided must be as truthful and accurate as possible. Any wilful misrepresentation or withholding of material facts may allow insurance companies to repudiate policy liability.
4. The issue and acceptance of this Form by insurance companies is not an admission of policy liability on the part of the insurance companies.
5. Any false reporting may be referred to the Police for investigation.
6. The report will be forwarded by the insurers of the GIA Records Management Centre established by the General Insurance Association of Singapore (GIA) for archiving and that copies of this report will for a fee be made available upon application by interested parties.
7. By the lodgment of this report to the insurers, you hereby consent to the archiving of this report at the centre and to copies of the report being made available aforesaid.
8. **Consent under the Personal Data Protection Act (PDPA)**

I understand, acknowledge, agree and consent that:

- (a) My insurer, my workshop and the General Insurance Association of Singapore ("GIA") may/are permitted to collect, use, disclose and/or process my personal data/personal information set out in this [form] and any other personal information provided by me or possessed by my insurer (collectively the "Personal Information") and disclose and transfer such Personal Information to all insurer(s) who have insured vehicle(s) involved in this accident (all insurer(s) who have insured vehicle(s) involved in this accident shall be collectively referred to as the "Insurers"), the Insurers' lawyers/law firms, the Monetary Authority of Singapore and any relevant government agency/authority (such as the police), for the purpose(s) of:
 - (i) processing, handling and/or dealing with my claims including the settlement of the claims and any necessary investigations relating to the claims;
 - (ii) investigating the accident and/or my claims;
 - (iii) carrying out and/or dealing with my instructions or responding to any enquiries by me;
 - (iv) administering my claims (including the mailing of correspondence, statements, invoices, reports or notices to me, which could involve disclosure of certain personal data about me to bring about delivery of the same as well as on the external cover of envelopes/mail packages); and/or
 - (v) complying with applicable law in administering, processing, handling and/or dealing with my claims (collectively the "Purposes")
- (b) all insurer(s) who have insured vehicle(s) involved in this accident and the Insurers' lawyers/law firms, may/are permitted to collect, use, disclose and/or process my Personal Information for one or more of the above Purposes; and
- (c) my Personal Information may/can be disclosed by any of the Insurers and/or GIA to their third party service providers or agents (including their lawyers/law firms), which may be sited outside of Singapore, for one or more of the above Purposes.
- (d) my Personal Information will also be collected and used to compile claims history for the purpose of fraud detection, investigation and management in present and all future claims.
- (e) the information so collected under (d) above may be shared / disclosed:
 - (i) to all insurers and/or any other third parties that assist in evaluating, investigating, controlling or managing fraud, regulators, law enforcement and government agencies as reasonably required for the purposes stated, or
 - (ii) for complying with requirements under any regulations, laws or court orders.

Policyholder's Signature
Date & Time:

Driver's Signature
(If driver is not the policyholder)
Date & Time:

 11/12/17
Reporting Centre Personnel's Signature
Name:
NRIC/FIN No.:

Sketch Plan #2

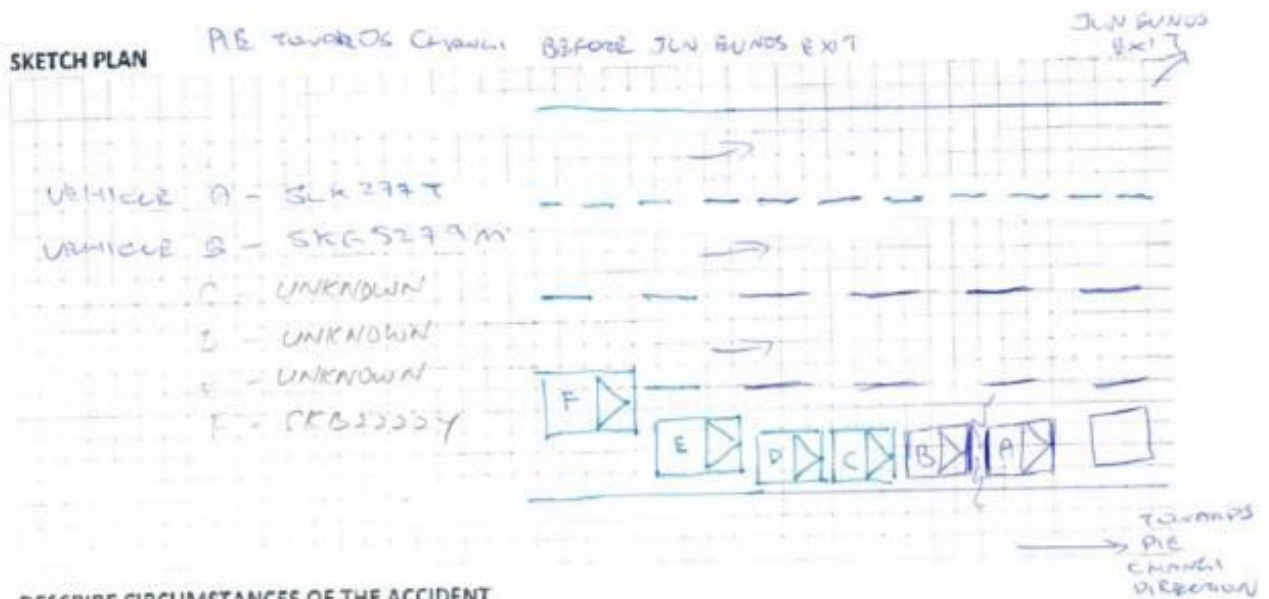

DESCRIBE CIRCUMSTANCES OF THE ACCIDENT

I was driving on the extreme right lane of PE towards Changi.

while approaching Jln Bundo Exit, due to heavy traffic the vehicle in front brake to complete stop, and so I too applied brake to complete stop. Suddenly after a few seconds, I felt a great impact from the rear of my vehicle.

Alighted from my vehicle and realised a vehicle bearing (SKG 5279 M) collided to the rear of my vehicle. IT WAS A CHAIN COLLISION INVOLVING 6 VEHICLES.

The whole accident footage was captured by my in car camera.

Vehicle A - SLK 277T
 Vehicle B - SKG 5279 M
 Vehicle C - UNKNOWN
 Vehicle D - UNKNOWN
 Vehicle E - UNKNOWN
 Vehicle F - SKB 2223 Y

DECLARATION

I/We declare the foregoing particulars are true in every respect.

lan
 Policyholder's Signature
 Date & Time:

[Signature]
 Driver's Signature
 (if driver is not the policyholder)
 Date & Time:

[Signature] 11/12/17
 Reporting Centre Personnel's Signature
 Name:
 NRIC/FIN No.:

Accident Photo



Accident Photo



Accident Photo



Accident Photo



Accident Photo



Accident Photo



Accident Photo



Accident Photo

