

OD (TP) Reporting Only

Insured/Driver Liability: (%) (Note: EsL Status (WO): N: 0-20%; P: 21-79%; P: 80-100%)

() Walk-In Customer : Customer's information strictly Confidential & Strictly NO refer of repairer.

1) Apply for Transport Allowance () / Courtesy Car ()

Injury:

Date/Time	Action
-----------	--------

NA1707660

Summary of Results

given/Owners:

Contact No:

Privileged Portion:

C. Checked by (Engr-In-Charge):

and for β Comments:

References

2/2

Invoice Preparation Check:

1) AR: Accidental Reporting (\$300)	INC (\$300)
2) DA: Damage Assessment (\$1000)	INC (\$300)
3) TP: Towing Fee	\$40/50
4) FT: Follow-Through Survey	\$100
5) RT: Follow-Through Survey (Resurvey)	\$100
For claimant against INC Only (w/af 10 Jan 71/05)	
6) TR: Re-inspection	\$100
7) N1: Leave DA + SMRT Survey	\$100
8) NTU: Additional Services	
Q11:	
*N3: Courtesy Car / Tpl Allowance	\$100
*N6: Repair Coordination	\$100
*N7: Post Repair Inspection	\$100
*N8: DY / Collect Excess Coordination	\$100
TR (N1) + TP (N1) against INC	\$100
P) N12: Late Mobile	\$100

Invoice dated	File Charge
Invoice due	File Charge

SINGAPORE ACCIDENT STATEMENT

IMPORTANT NOTICE

1. Please report correctly the details of the accident to speed up the claims process.
2. This Form must be completed by the Policyholder and/or the Authorised Driver.
3. Information provided must be as truthful and accurate as possible. Any wilful misrepresentation or withholding of material facts may allow insurance companies to repudiate policy ability.
4. The issue and acceptance of this Form by insurance companies is not an admission of policy liability on the part of the insurance companies.
5. Any false reporting may be referred to the Police for investigation.
6. This report will be forwarded by the insurers of the insurers of the GIA Records Management Centre established by the General Insurance Association of Singapore (GIA) for archiving and that copies of this report will for a fee be made available upon application by interested parties.
7. By the lodgement of this report to the insurers, you hereby consent to the archiving of this report at the centre and to copies of the report being made available aforesaid.

ACCIDENT STATEMENT

Date Of Report	08/12/2017 19:01
Date Of Accident	07/12/2017 11:10
Exact Location Of Accident	CROSS JUNCTION FROM BEDOK SOUTH AVE 1 TOWARDS ECP
Country/State of Loss	SINGAPORE

DETAILS OF OWN VEHICLE

Vehicle Registration Number	SLS572Z
Insured/Policyholder	
Name Of Registered Owner	QUALITY LEASING PRIVATE LIMITED
Co Reg No	201312796G
Email Address	LIMYUBENG@YAHOO.COM.SG
Mobile Phone No	(LOCAL) +65-90891189
Alternative Phone No	OFFICE-90891189

Vehicle Particulars

Manufacturer	TOYOTA
Model	ISIS
Exact Purpose for which vehicle was being used at time of accident	DRIVING GRAB
Are you claiming under your own insurance policy for repair to your vehicle?	NO
If No, Please state action to be taken	THIRD PARTY
Vehicle Category	COMMERCIAL VEHICLE

Insurance Company

Name of Insurance Company	NTUC INCOME INSURANCE CO-OPERATIVE LTD
Type Of Coverage	THIRD PARTY
Fleet Policy	NO
Policy Number	5082552257-01
Cover Note Number	

Driver

Name of Driver	LIM YU BENG (LIN YOUMING)
NRIC No	S7310461J
Date Of Birth	22/03/1973
Occupation	OUTDOOR
Date Of Driving Pass	01/10/2009
Driving Experience	8 YEARS AND 2 MONTHS
Gender	MALE
Mobile Number	(LOCAL) +65-90891189
Fax Number	
Contact Number	OTHERS-90891189
Email Address	LIMYUBENG@YAHOO.COM.SG

Address	BLK 618 YISHUN RING ROAD #06-3232
Postcode	760618
Was driver an employee of the Insured's Company	NO
If No, Relationship of the Driver with the Insured	OTHER - LEASING
Vehicle Registration Number of Driver's Own Vehicle	-
	-
Insurance Company of Driver's Own Vehicle	-
	-
	-

General Information of the Accident

Type Of Accident	COLLISION - HEAD TO REAR
Weather Conditions	CLEAR
Road Surface	DRY

Other Information

Was any foreign vehicle involved in this accident?	NO
Was any body injured in the Accident?	YES
Was any other material or property damaged?	YES
I have been approached by unknown person(s) soliciting/offering accident claims assistance.	NO
Number of Passengers (Including Driver)	2

Details of Police Action

Was the accident reported to the police?	YES
If Yes, Please state which Police Station	
Police Station Name	YISHUN SOUTH NEIGHBOURHOOD POLICE CENTRE
Police Station Address	ROAD: 32 YISHUN ST 81 , POSTCODE: 768456 , COUNTRY: SINGAPORE
Police Station Contact	TEL NO: 1800-8522999 - FAX NO: 68522239
Was notice of intended Prosecution given?	NO
If Yes, against whom?	

Circumstances of Accident

PLEASE REFER TO POLICE REPORT T/20171208/2051

Attachment(s)

Are accident photos available for attachment?	YES
Was there any video captured by Car Camera?	NO
Was there any audio recorded?	NO

DETAILS OF OTHER VEHICLE PROPERTY 1

Vehicle Registration Number	SJY379H
Vehicle Make/Model/Colour	
Details Of Properties	
Name of Driver	ESTHER SIAM ERN HONG
NRIC/Passport Number	S8783846C
Contact Number	
Address	
Postcode	
Insurance Company Name	
Nature Of Damage	
No. Of Passenger (Including Driver)	1

Details of Witness

Name	
Phone Number	

Email Address

DETAILS OF INJURED PERSON 1

Name	LIM YU BENG (LIN YOUMING)
Approximate Age	
Injuries Sustain	SLIGHT INJURY
Injured person in which vehicle?	SLS572Z
Were seat belts worn?	YES
Was injured conveyed to hospital by ambulance?	NO
Address	
Postcode	

SKETCH PLAN

IMPORTANT NOTICE

1. Please report correctly the details of the accident to speed up the claims process.
2. This Form must be completed by the Policyholder and/or the Authorised Driver.
3. Information provided must be as truthful and accurate as possible. Any wilful misrepresentation or withholding of material facts may allow insurance companies to repudiate policy liability.
4. The issue and acceptance of this Form by Insurance companies is not an admission of policy liability on the part of the insurance companies.
5. Any false reporting may be referred to the Police for investigation.
6. The report will be forwarded by the insurers of the GIA Records Management Centre established by the General Insurance Association of Singapore (GIA) for archiving and that copies of this report will for a fee be made available upon application by interested parties.
7. By the lodgment of this report to the insurers, you hereby consent to the archiving of this report at the centre and to copies of the report being made available aforesaid.
8. **Consent under the Personal Data Protection Act (PDPA)**

I understand, acknowledge, agree and consent that:

- (a) My insurer, my workshop and the General Insurance Association of Singapore ("GIA") may/are permitted to collect, use, disclose and/or process my personal data/personal information set out in this [form] and any other personal information provided by me or possessed by my insurer (collectively the "Personal Information") and disclose and transfer such Personal Information to all insurer(s) who have insured vehicle(s) involved in this accident (all insurer(s) who have insured vehicle(s) involved in this accident shall be collectively referred to as the "Insurers"), the Insurers' lawyers/law firms, the Monetary Authority of Singapore and any relevant government agency/authority (such as the police), for the purpose(s) of:
 - (i) processing, handling and/or dealing with my claims including the settlement of the claims and any necessary investigations relating to the claims;
 - (ii) investigating the accident and/or my claims;
 - (iii) carrying out and/or dealing with my instructions or responding to any enquiries by me;
 - (iv) administering my claims (including the mailing of correspondence, statements, invoices, reports or notices to me, which could involve disclosure of certain personal data about me to bring about delivery of the same as well as on the external cover of envelopes/mail packages); and/or
 - (v) complying with applicable law in administering, processing, handling and/or dealing with my claims. (collectively the "Purposes")
- (b) all insurer(s) who have insured vehicle(s) involved in this accident and the Insurers' lawyers/law firms, may/are permitted to collect, use, disclose and/or process my Personal Information for one or more of the above Purposes; and
- (c) my Personal Information may/can be disclosed by any of the Insurers and/or GIA to their third party service providers or agents (including their lawyers/law firms), which may be sited outside of Singapore, for one or more of the above Purposes.
- (d) my Personal Information will also be collected and used to compile claims history for the purpose of fraud detection, investigation and management in present and all future claims.
- (e) the information so collected under (d) above may be shared / disclosed:
 - (i) to all insurers and/or any other third parties that assist in evaluating, investigating, controlling or managing fraud, regulators, law enforcement and government agencies as reasonably required for the purposes stated, or
 - (ii) for complying with requirements under any regulations, laws or court orders.

Policyholder's Signature
Date & Time:

Driver's Signature
(If driver is not the policyholder)
Date & Time:

Reporting Centre Personnel's Signature
Name:
NRIC/FIN No.:

Bedok South Ave 1 towards ECP.

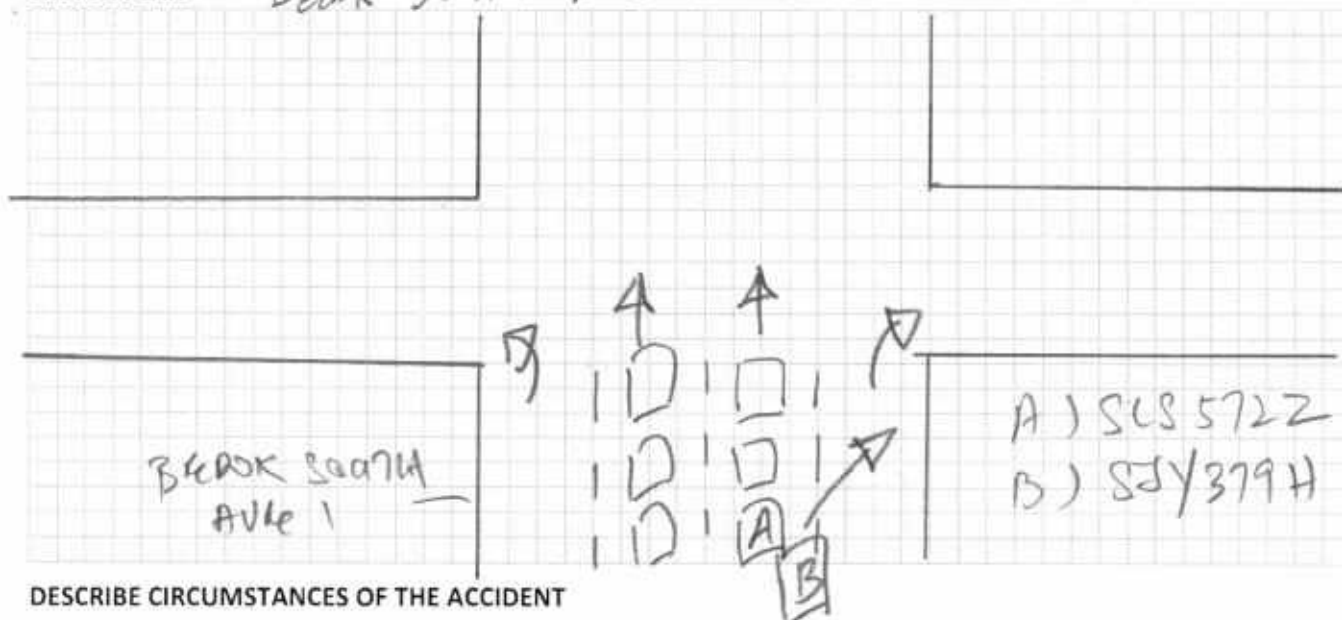

DESCRIBE CIRCUMSTANCES OF THE ACCIDENT

PLS REFER TO POLICE REPORT
1/20/17/208/2051

I/We declare the foregoing particulars are true in every respect.

Driver's Signature
(If driver is not the policyholder)
Date & Time:

Reporting Centre Personnel's Signature
Name: ROSELYN W
NRIC/FIN No.: 9201 4000



Police Station Of Origin:
Yishun South N.P.C
32 Yishun Street 81 SINGAPORE 768456
Tel No: 1800-8522999

Report No. T/20171208/2051

REPORT OF A TRAFFIC ACCIDENT

Date/Time Report Made: 08/12/2017 12:10	Vide Report No.:	Station Diary No.: 72
--	------------------	--------------------------

Informant's Particulars

Name of Informant: LIM YU BENG			Address: APT BLK 618 YISHUN RING ROAD #06-3232 SINGAPORE 760618	
ID Type / ID No.: NRIC NO / S7310461J			Contact No.: Home/Office:	Mobile: 90891189
Nationality: SINGAPORE CITIZEN			Email:	
Sex: Male	Age: 44	Date of Birth: 22/03/1973	Type of Informant: Driver	
Race: Chinese			Language: English	Institution / School Name:
Occupation: GRABCAR DRIVER			Driving Licence Information: Class: 2B,2A,3 Date of Expiry:	

General Information of the Accident

Type of Accident:	Non-Injury Others	Drink Drive: No	Date/Time of Accident: 07/12/2017 11:10	Type of Location: X-Junction
Location: Along Road 1 BEDOK SOUTH AVENUE 1 cross junction towards ECP				
Weather: Clear		Road Surface: Dry		Road Speed Limit:
Traffic Flow: Dual Carriage Way		Traffic Control: Not Controlled		Traffic Volume: Light
Type of Collision: Between Moving Vehicles - Head To Side				Anyone conveyed by ambulance: No

Details of Vehicle Involved

Vehicle No.	Type	Make	Model	Color	Condition	No of Passenger
SJY379H	Car	HONDA	CIVIC	Red		0
SLS572Z	Car	TOYOTA	ISIS	Blue	Slightly Damaged	1

Details of Person Involved

Any Pedestrian Involved: No	
No. of Pedestrians Injured: NIL	Use of Pedestrian Crossing: NA



Police Station Of Origin:
Yishun South N.P.C
32 Yishun Street 81 SINGAPORE 768456
Tel No: 1800-8522999

Report No. T/20171208/2051

CONTINUATION OF REPORT

Driver			
Name	ESTHER SIAM ERN HONG		ID No. S8783846C
Related Vehicle	SJY379H (Car)		Contact No. NIL
Hospital/Clinic	NIL		Class of Driving Licence & Expiry Date Class: NIL Date of Expiry: NIL
Date Treatment	NIL	Date Discharge	NIL
No. of Days granted Medical Leave	NIL	Degree of Injury	NIL
Driver			
Name	LIM YU BENG		ID No. S7310461J
Related Vehicle	SLS572Z (Car)		Contact No. 90891189
Hospital/Clinic	MOUNT ALVERNIA HOSPITAL		Class of Driving Licence & Expiry Date Class: 2B,2A,3 Date of Expiry: NIL
Date Treatment	07/12/2017	Date Discharge	NIL
No. of Days granted Medical Leave	05	Degree of Injury	Slight

Brief Details.

On 07/12/2017 at about 1110hrs along the cross junction of Bedok South Ave 1 towards ECP, I was driving my vehicle (bearing plate number: SLS572Z) on the 2nd lane from the right of a 4 lane road. The lane on my right was only intended for vehicles turning right and my lane is only for vehicles going straight. At that point of time, I was at the traffic light and it was red and all vehicles were stationary. There were some vehicles ahead of me but there was no vehicles on the lane to my right.

All of a sudden, a vehicle bearing plate number: SJY379H appeared out of nowhere and collided with the side of my vehicle. Thereafter after I high beam her vehicle was then she stopped a distance away. We then exchanged particulars and left. I am a Grabcar driver and the vehicle I was driving is a rental car. At that point of time, I did not sustain any injuries. However, later I had a neck pain and went for medical treatment at Mount Alvernia Hospital and was given 5 days MC from 07/12/2017 - 11/12/2017.



**SINGAPORE
POLICE FORCE**



T/20171208/2051

Police Station Of Origin:
Yishun South N.P.C
32 Yishun Street 81 SINGAPORE 768456
Tel No: 1800-8522999

3 of 3

Report No. T/20171208/2051

CONTINUATION OF REPORT

Sketch Plan

Informant is not able to provide sketch plan

IMPORTANT: Please attach a copy of your vehicle's Insurance Certificate to this report. If you don't have the certificate with you now, please fax a copy to 65474885 stating the **report number** as reference.

Signature Of Officer Recording The Report: F / Sgt 2 MUHAMMAD RIDWAN BIN SA'MION	Signature Of Informant 
Signature Of Interpreter: Not applicable	Date/Time: 08/12/2017 12:10
Officer In Charge Of Case: TP / GIA / Staff Sgt TANG SIEW PING Contact No.: 65476430	Classification Of Case: 
Authentication Stamp NP168	Signature:  Singapore Police Force

QUALITY LEASING PTE LTD

15 Commonwealth Lane Lot 57 | Commonwealth Car Mall | Singapore 149554
Tel: 6473 8668 Fax: 6473 3005 | Co Reg. No. 201312796G

Vehicle Lease Agreement

THIS AGREEMENT is made on the 15th day of Sep 2017 between Quality Leasing PTE LTD (hereinafter called 'the Owner' which expression shall where the context so admits include the owner's successors in title) of the one part AND Lim Yu Beng of Blk 618 Yishun Ring Road #06-3232 (Hereinafter called 'the Hirer') of the other part.
WITNESSETH as follows:- (S) 760618

1. The Owner agrees to let and the Hirer agrees to lease the motor vehicle described in the Schedule hereto (hereinafter called 'the Vehicle' which expression shall also include any accessories replacements renewals or additions thereto) in accordance with the terms and conditions herein contained.
2. The lease of the Vehicle shall commence on the date and at the time specified in the Schedule and shall continue for the entire period ending on the date and time therein stated ("the Lease Period").
3. The Hirer acknowledges that the Vehicle is the property of the Owner and the Hirer shall not claim or assert any right to ownership or title to the Vehicle. The Hirer acknowledges that he is in possession of the Vehicle solely as a Hirer and holds the Vehicle as a Bailee for the Owner.
4. The Hirer shall upon execution of this Agreement pay the RENTAL CHARGE of SGDS 1650 and a DEPOSIT of SGDS 500 specified in the Schedule hereto as security for the due performance and observance of the Hirer's obligations under this Agreement. Without prejudice to any other rights which the Owner may have against the Hirer, the Owner shall be at liberty to appropriate and retain such sum of money from the deposit that may be due from the Hirer to the Owner under the terms of this Agreement. Provided always that if the Hirer shall duly perform and observe all the covenants, conditions, stipulations and agreements during the entire Lease Period, the Owner shall at the expiration of the Lease Period refund the deposit without interest to the Hirer.
5. The Hirer covenants with the Owner as follows:
 - (a) To pay the monthly rental charges and payments specified in the Schedule on the **FIRST day of every month** during the Lease Period.
 - (b) To keep the Vehicle in the Hirer's possession and custody and provide for its safe and proper keeping and permit any person who may be authorized by the Owner to have access thereto for purpose of inspecting the Vehicle;
 - (c) To authorize and permit only holders of a valid driving license of not less than Two (1) years and who are not less than 21 years of age and not more than 65 years to drive the Vehicle.
 - (d) Not to re-let or re-hire the Vehicle to third parties or allow the Vehicle to be used for public hire such as UBER and GRABCAR or to let unauthorized persons or learners use the Vehicle or permit the Vehicle to be used for smuggling or trafficking of narcotics and contrabands or for any other illegal purposes or criminal activity or for the purpose of testing or racing or any other form of contest and to indemnify the Owner for all losses including the value of the Vehicle in the event the Vehicle is forfeited, confiscated, impounded or damaged or destroyed;
 - (e) Not to smoke or let any person smoke in the vehicle, failing which to a penalty of \$500.00 will be imposed;
 - (f) To observe the road traffic laws and regulations and comply with all police and traffic summonses and pay all fines and penalties in connection therewith;

- (t) The vehicle is not covered by a motor insurance policy covering personal insurance for the Hirer, his passenger or authorized driver and the Owner shall not be responsible for any liability claims, injuries or otherwise in connection with any accident death or the losses arising from the use of the vehicle. The Owner may at the request of the Hirer and upon payment of the requisite charges arrange for separate personal accident coverage for bodily injury or death;
- (u) In the event of an accident, the Hirer shall be liable for the first S\$3000 (3rd Party Coverage Vehicle) or S\$4000 (Comprehensive Coverage Vehicle) of each and every accident involving any damage to our Vehicle during the lease period. And S\$5000 of each and every accident involving any damage to our Vehicle during the lease period when vehicle is out of the territory of Singapore for all insurance coverage type. An excess of S\$8000 will be imposed in the event of a Total Loss. An excess of S\$3000 per driver will be imposed for non inform additional driver.
- (v) Not to acknowledge or compound any claim either partially or fully in respect of any accident involving the Vehicle and forward all correspondence in connection with any such accident to the Owner or its insurers. **In the event of an Accident, the Hirer undertakes to send the Vehicle to the Owner for inspection.** A replacement car (to be determined by the Owner) will be provided for the duration;
- (w) To pay as and when required by the Owner any increase in the Road Tax as may be levied or imposed by Government on the Vehicle over and above the amount levied at the date of commencement of this Agreement.
6. If the Rental Charges remains unpaid by the Hirer at the expiration of seven (7) days after becoming payable (whether formally demanded or not) then the Hirer shall pay interest on the outstanding Rental Charge at the rate of 10% (TEN Per Cent) per month on any such unpaid Rental Charge commencing retrospectively from the date the Rental Charges becomes payable until the Rental Charge is fully paid.
7. If the Hirer defaults in the payment of Rental Charges for three (3) days or if the Hirer breaches any of the covenants, conditions, stipulations or the agreement herein and fails to remedy the breach within three (3) days of receiving notification by the Owner to do so or if the Hirer enters into liquidation or is adjudged a bankrupt then the Owner may upon such acts of repudiation terminate the Agreement whereupon it shall be lawful for the Owner at any time thereafter to repossess the Vehicle but without prejudice to the Owner's rights to recover all outstanding Rental Charges or sums payable by the Hirer under the terms of this Agreement.
8. In the event any action is taken by the Owner to repossess the Vehicle or to recover the Rental Charges or any sums payable by the Hirer under this agreement, the Hirer shall pay all costs incurred by the Owner including all legal costs incurred on an indemnity basis.
9. All notices or legal process instituted against the Hirer shall be deemed to be sufficient service if left addressed to the Hirer at the Hirer's address stated in this Agreement.
10. Should the Hirer seek to terminate this Agreement before the expiry of the Three (3) months period for whatever reason, the Hirer will have to pay liquidated damages equivalent to One (1) months Rental Charges to the Owner as a genuine pre-estimate of the loss and damage suffered by the Owner for such early termination.
11. Should the Hirer seek to terminate this Agreement during the last One (1) months, the Hirer will have to pay liquidated damages equivalent to One (1) months Rental Charges as well as the Rental Charges for the remaining Lease Period as a genuine pre-estimate of the loss and damage suffered by the Owner for such termination.
12. The Owner reserves the rights to amend the terms and conditions of rental without notice to the Hirer but the Owner has no responsibility to update any information in this contract.

Claim Handling

Accident MT/0972925

Policy No.	5082552257-01	Vehicle No.	SL55722	GST Registration No.	
Policyholder Name	QUALITY LEASING PRIVATE LIMITED			Policyholder NRIC	
Product Code	FLEET INSURANCE	Cover Type	Third Party	Loading	
Contact No.(Mobile)	90891189	Contact No.(Office)		Contact No.(Home)	
Email Address		Special Remark		eCode	
KPK	<input checked="" type="radio"/> No <input type="radio"/> Yes	TCA	<input checked="" type="radio"/> No <input type="radio"/> Yes	eCode Reason	
NCD Protection	No	NCD Entitlement(%)	0		
Accident Details					
Report Date	08/12/2017 19:13	Accident Report Within 24 hrs	Yes	Accident Type	
Date of Accident	07/12/2017	Time of Accident hh:mm	11:10	Country of Accident	Singapore
Reporting Centre		Orange Force		ICH No.	
Accident Location	CROSS JUNCTION FROM BEDOK SOUTH AVE 1 TOWARDS ECP				
Benefits					
Excess					
Own damage Excess	0.00	Additional Excess	0.00	Windscreen Excess	
Unnamed Driver Excess		Outside Singapore OD Excess	0.00		
Third Party Excess	1,500.00	Outside Singapore TP Excess	1,500.00		
GST Registered Information					
GST Registered	No	GST Registration Date			
GST Registration No.		GST Status Verified	Yes		
Modification History					
Policyholder Mailing Address					
Address 1	317 OUTRAM ROAD	Address 2	#02-39 CONCORDE SHOPPING	Address 3	
Address 4		Address Type	Singapore address	Post Code	
Unit No.	Lot 57	Related Policy Number	5096451899		
OI Driver Info					
Driver Name	Unnamed Driver	Driver Type	Unnamed Driver	Driver DOB	
Unnamed driver Name	LIM YU BENG (LIN YOUNG)	Driver NRIC	S73104613	Driving Experience	
Register Date of Driver License	01/10/2009	Driver Age	44	Contact No.(Home)	
Contact No.(Mobile)	90891189	Contact No.(Office)		Address 3	
Address 1	BLK 518 #06-3232	Address 2	YISUN RING ROAD	Post Code	
Address 4		Address Type	Foreign address		
Unit No.	06-3232				
Does he own a Singapore Registered car?	<input checked="" type="radio"/> Yes <input type="radio"/> No	Driver Vehicle No.	SL55722	Driver Insurer Company	
Declaration					
Breathalyser or Blood Test Reading?	0 mg	Any injury?	<input checked="" type="radio"/> Yes <input type="radio"/> No		

Modification History

Claim: 001 OD-MX **New**

Claim Type *	OD-MX	Insured Name	QUALITY LEASING PRIVATE LIM	Insured NRIC	
Contact No.(Mobile)		Contact No.(Home)	NIL	Contact No.(Office)	
Email Address		OT Vehicle Number	SL55722	TP Vehicle Number	
Claim Description	SL55722 / SJY379H ON 7 Dec 2017				Name of Preferred Workshop
Preferred Workshop Contact No.		Insured Liability *	Not at Fault	GIA report	
Require Finalisation	Yes	Preferred Repair Option	Preferred Workshop, Name unknown	Date Received	
Date Registered	08/12/2017 19:28	Claim Close Date		Total Loss but Repaired	
Report Taken By	ROSLI WAHAB	Workshop Repairer			
<input type="checkbox"/> Print AK letter					

Save Submit

Attachment

Accident No.	MT/0972925	Claim No.	001
Last Doc. Received	<input checked="" type="radio"/> Yes <input type="radio"/> No	Upload Date	08/12/2017 19:30
Path *		Category *	Confidential Urgency
		Browse Clear Please Select	Normal

<input type="button" value="Browse..."/>	<input type="button" value="Clear"/>	Please Select	<input type="text" value="N/A"/>	Normal
<input type="button" value="Browse..."/>	<input type="button" value="Clear"/>	Please Select	<input type="text" value="N/A"/>	Normal
<input type="button" value="Browse..."/>	<input type="button" value="Clear"/>	Please Select	<input type="text" value="N/A"/>	Normal
<input type="button" value="Browse..."/>	<input type="button" value="Clear"/>	Please Select	<input type="text" value="N/A"/>	Normal
<input type="button" value="Browse..."/>	<input type="button" value="Clear"/>	Please Select	<input type="text" value="N/A"/>	Normal

Attachment List

Attachment	Uploaded By/Date	Category		Urgency	Doc
	NAC_BUKIT_MERAH_800676(NATIONAL ASSESSMENT CENTRE SERVICES (BUKIT MERAH)) on 08 Dec 2017 19:30	SAS		Normal	SAS
	NAC_BUKIT_MERAH_800676(NATIONAL ASSESSMENT CENTRE SERVICES (BUKIT MERAH)) on 08 Dec 2017 19:27	Photos		Normal	Photo
	NAC_BUKIT_MERAH_800676(NATIONAL ASSESSMENT CENTRE SERVICES (BUKIT MERAH)) on 08 Dec 2017 19:27	Photos		Normal	Photo
	NAC_BUKIT_MERAH_800676(NATIONAL ASSESSMENT CENTRE SERVICES (BUKIT MERAH)) on 08 Dec 2017 19:27	Photos		Normal	Photo
	NAC_BUKIT_MERAH_800676(NATIONAL ASSESSMENT CENTRE SERVICES (BUKIT MERAH)) on 08 Dec 2017 19:27	Photos		Normal	Photo
	NAC_BUKIT_MERAH_800676(NATIONAL ASSESSMENT CENTRE SERVICES (BUKIT MERAH)) on 08 Dec 2017 19:27	Photos		Normal	Photo
	NAC_BUKIT_MERAH_800676(NATIONAL ASSESSMENT CENTRE SERVICES (BUKIT MERAH)) on 08 Dec 2017 19:27	Photos		Normal	Photo
	NAC_BUKIT_MERAH_800676(NATIONAL ASSESSMENT CENTRE SERVICES (BUKIT MERAH)) on 08 Dec 2017 19:27	Photos		Normal	Photo
	NAC_BUKIT_MERAH_800676(NATIONAL ASSESSMENT CENTRE SERVICES (BUKIT MERAH)) on 08 Dec 2017 19:27	Photos		Normal	Photo
	NAC_BUKIT_MERAH_800676(NATIONAL ASSESSMENT CENTRE SERVICES (BUKIT MERAH)) on 08 Dec 2017 19:26	Photos		Normal	Photo
	NAC_BUKIT_MERAH_800676(NATIONAL ASSESSMENT CENTRE SERVICES (BUKIT MERAH)) on 08 Dec 2017 19:26	Photos		Normal	Photo
	NAC_BUKIT_MERAH_800676(NATIONAL ASSESSMENT CENTRE SERVICES (BUKIT MERAH)) on 08 Dec 2017 19:26	Photos		Normal	Photo
	NAC_BUKIT_MERAH_800676(NATIONAL ASSESSMENT CENTRE SERVICES (BUKIT MERAH)) on 08 Dec 2017 19:26	Photos		Normal	Photo
	NAC_BUKIT_MERAH_800676(NATIONAL ASSESSMENT CENTRE SERVICES (BUKIT MERAH)) on 08 Dec 2017 19:23	NRIC/ Driving License		Normal	NRIC/ Driving

Video List

Uploaded By/Date	Folder Date	File Name		Source
		<input type="button" value="Display in New Window"/>	<input type="button" value="Scan and uploading"/>	

ACCIDENT STATEMENT

ACCIDENT DATE: 07/12/2007 (DD/MM/YYYY), TIME: 11:10 (HH:MM)

LOCATION: CROSS JUNCTION BEOK SOON DVA1 TOWARDS JELP.

1. DETAILS OF VEHICLE

- a) VEHICLE NUMBER: SLB 5722
 b) INSURANCE COMPANY: NHIC
 c) POLICY NUMBER: 5082552251-01
 d) POLICY TYPE: (COMPREHENSIVE / THIRD PARTY / THIRD PARTY FIRE & THEFT)
 e) MAKE & MODEL: HONDA 104014 1218
 f) TYPE: (SALOON / COUPE / MPV / VAN / LORRY / MOTORCYCLE / OTHERS)
 g) VEHICLE CATEGORY: (PRIVATE / COMMERCIAL / MOTORCYCLE)
 h) PURPOSE OF USING AT ACCIDENT TIME: DRIVING CRAB
 i) ARE YOU CLAIMING UNDER YOUR OWN INSURANCE (YES/NO)
 IF NO, PLEASE STATE (THIRD PARTY CLAIM / REPORTING ONLY)

2. INSURED / POLICY HOLDER

- A) NAME: QUALITY CRABING (MALE / FEMALE)
 b) NRIC/FIN/PASSPORT: _____ CONTACT: _____
 c) ADDRESS: _____

* CONTINUE TO 3. d IF DRIVER ALSO POLICY HOLDER

No of passenger
 (including driver)
(2)

- DRIVER
 a) NAME: Lim Yu Beng (MALE / FEMALE)
 b) NRIC/FIN/PASSPORT: _____ CONTACT: 90291189
 c) ADDRESS: _____

* d) DATE OF BIRTH: 22/03/1973 (DD/MM/YYYY)

e) OCCUPATION: (INDOOR / OUTDOOR)

f) DATE OF DRIVING LICENSE: 01/10/2009

4. WAS DRIVER AN EMPLOYEE OF THE INSURED'S COMPANY? (YES/NO)

IF NO, RELATIONSHIP OF THE DRIVER WITH INSURED: HIRER

5. a) WEATHER CONDITION: (CLEAR / RAINING / OTHERS)

b) ROAD SURFACE: (DRY / WET / OTHERS)

6. WAS ANYBODY INJURED (YES/NO)

7. a) REPORTED TO POLICE (YES/NO)

IF YES, PLEASE STATE WHICH POLICE STATION: Victoria Square

8. THIRD PARTY VEHICLE

No of passenger
 (including driver)
(1)

- a) VEHICLE NUMBER: 574 379H MODEL: _____
 b) DRIVER'S NAME: AS7408 SIAN KEN HOON
 c) NRIC/FIN/PASSPORT: 587838062 CONTACT: _____

9. THIRD PARTY VEHICLE

No of passenger
 (including driver)
()

- d) VEHICLE NUMBER: _____ MODEL: _____
 e) DRIVER'S NAME: _____
 f) NRIC/FIN/PASSPORT: _____ CONTACT: _____

email = limyubeng@yahoo.com.sg

fax =

VIDEO

REPUBLIC OF SINGAPORE
IDENTITY CARD NO. S7310461J



Name

LIM YU BENG
(LIN YOUMING)

林佑明

Race

CHINESE

Date of birth

22-03-1973

Country/Place of birth

SINGAPORE

Sex

M



REPUBLIC OF SINGAPORE DRIVING LICENCE

License Number S7310461J

LIM YU BENG
(LIN YOUMING)

Date 22 Mar 1973

Issue Date 08 Apr 2003



5269814



NRIC No. S7310461J



Date of issue

18-02-2014

APT BLK 818 YISHUN RING ROAD #06-3232
SINGAPORE 780818

NRIC No: S7310461J

Date: 23/08/2017

ARE LICENSED TO DRIVE VEHICLES IN THE FOLLOWING CLASSIES

PAGE DTT

Class 2B Motorcycles <= 200 CC
Class 2A Motorcycles between 201 CC and 400 CC
Class 2 Motor cars <= 3000 kg with <= 7 passengers, exclusive of the driver; and motor tractor/vehicles <= 2500 kg

22 Apr 1999

22 Jan 2008

01 Oct 2009

S / No. 9000094228

S7310461J

NP 428A



Certificate of Insurance

MOTOR VEHICLES (THIRD PARTY RISKS AND COMPENSATION) ACT (CHAPTER 189)
MOTOR VEHICLES (THIRD PARTY RISKS AND COMPENSATION) RULES, 1960
ROAD TRANSPORT ACT, 1987 (MALAYSIA)
MOTOR VEHICLES (THIRD PARTY RISKS) RULES, 1959 (MALAYSIA)

Certificate Number: 5082552257-01 Cover : Third Party

1. Index mark and Registration Number of Vehicle : SLS572Z
Chassis Number : ZNM100051836

2. Name of Policyholder : QUALITY LEASING PRIVATE LIMITED

3. Effective Date of Insurance : 06 Sep 2017

4. Expiry Date of Insurance : 05 Sep 2018

5. Persons or Classes of Persons entitled to drive#
(a) The Policyholder.
(b) Any other person who is driving on the Policyholder's order or with his/her permission.
Provided that the person driving is permitted in accordance with the licensing or other laws or regulations to drive the Motor Vehicle or has been so permitted and is not disqualified by order of a Court of Law or by reason of any enactment or regulation in that behalf from driving the Motor Vehicle.

6. Limitations as to Use#
(a) Use for social domestic and pleasure purposes and in connection with the Policyholder's or Hirer's business.

This Policy does not cover

- (a) Use for racing, pace-making, reliability trial or speed-testing.
 - (b) Use for the carriage of goods (other than samples) in connection with any trade or business.
 - (c) Use for any purpose in connection with the Motor Trade.
- # Limitations rendered inoperative by Section 8 of the Motor Vehicle (Third Party Risks and Compensation) Act (Chapter 189) and Section 95 of the Road Transport Act, 1987 (Malaysia), are not to be included under these headings.

EXCESS (SECTION 1)	: N/A
EXCESS (SECTION 2)	: \$51,500
ADDITIONAL EXCESS	: N/A
UNNAMED DRIVER EXCESS	: N/A
REPAIR AT OWNER'S PREFERRED WORKSHOP	: NO
INSURE WITH COE	: N/A
NCD PROTECTION	: NO
PRIMARY DRIVER	: N/A
NAMED DRIVER (1)	: N/A
NAMED DRIVER (2)	: N/A
HIRE PURCHASE COMPANY	: N/A
SUM INSURED	: N/A

I/We hereby Certify that the Policy to which this Certificate relates is issued in accordance with the provisions of the Motor Vehicles (Third Party Risks and Compensation) Act (Chapter 189) and Part IV of the Road Transport Act, 1987 (Malaysia)

Agency : COWELL INSURANCE (AGENCY) PTE LTD (00000610380)
Date of Issue : 19 Jul 2017 17:38 hrs

For NTUC INCOME INSURANCE CO-OPERATIVE LIMITED



Countersigned By:

Authorised Officer



Chief Executive