

NATIONAL Assessment Centre Services (wef 1 Jan 2005)

Date In: 08/12/17	Job description	Date & Time Completed	Done by
Ref No: NA/A1617023363/13	SAS e-filing		
Veh No: SFH6932H	E-mail (within 8hrs, AIC 2hrs)		
D.O.A: 07/12/17 1745	i-Motor Claim Form		
OD TP Reporting Only	i-Motor W/O (Within: OD 2hrs, TP 4hrs)		
	i-Photo Uploaded		
TP Insurer:	Assessment/Survey Report		
	Ass't Report by <u>Fax / Hand to</u> Owner/Wksp		

Preferred Wksp / INC Assign Wksp / QW: (TEAMWORK)	Tel:	Fax:
TP Particulars:	Veh No: SJF9837T	INC () / Non-INC ()
Owner / Driver: ()	Tel:	()
Policy No: ()	Period: ()	Cover Type: ()
Confirmed by: ()	Date:	Time: ()
Insured/Driver Liability: () %	[Note-Est. Status (WO): N: 0-20%; P: 21-79%; F: 80-100%]	
Year of Registration: ()	Warranty: YES () / NO ()	
Excess: (\$)	Loading: \$1,000 () / \$2,000 ()	

General Remarks:-

() Walk-In Customer: Customer's information strictly Confidential & Strictly NO refer of repairer.

() Total Loss Case : to e-mail Insurer URGENTLY.

Drive-In () / Towed-In () ; Invoice: YES () / NO () ; Towing Co. ()

Remarks: (INC hotline: 6788 6616)	Date & Time Completed	Done by
1) Apply for Transport Allowance () / Courtesy Car ()		
2) QC Check / Post Repair Inspection ()		
3) Upload Resurvey Photo [Repair Cost > \$3000] ()		

Injury : _____

Date/Time	Actions

NA1707590	Invoice Preparation Checklist		Amt (\$) 1st Bill	Amt (\$) Add Bill
Claimant's Particulars :-	1) AR : Accident Reporting (\$30);			
Driver/Owner:	2) DA : Damage Assessment (\$100); INC (\$80)			
Contact No:	3) TF : Towing Fee \$40/\$45			
Damaged Portion:	4) FT : Follow-Through Survey \$120			
QC Checked by (Engr-In-Charge):	5) FT : Follow-Through Survey (Resurvey) \$30			
Auditors' Comments :-	For claiming against INC Only (wef 10 Jan 2005)			
Dat. 1:	6) TR : Re-inspection \$75			
Dat. 2/3:	7) N1 : Idac DA + SMRT Survey \$160			
	8) NTUC Additional Services:-			
	OH*			
	*N5: Courtesy Car / Tpt Allowance \$5			
	*N6: Repair Co-ordination \$10			
	*N7: Post Repair Inspection \$25			
	*N8: DV / Collect Excess Coordination \$5			
	TP (N11) : TP (Non INC) against INC \$20			
	9) N12: Idac Mobile 30			
	Invoice dated	Fee Charged		
	Invoice dated	Fee Charged		

SINGAPORE ACCIDENT STATEMENT

IMPORTANT NOTICE

1. Please report correctly the details of the accident to speed up the claims process.
2. This Form must be completed by the Policyholder and/or the Authorised Driver.
3. Information provided must be as truthful and accurate as possible. Any wilful misrepresentation or withholding of material facts may allow insurance companies to repudiate policy ability.
4. The issue and acceptance of this Form by insurance companies is not an admission of policy liability on the part of the insurance companies.
5. **Any false reporting may be referred to the Police for investigation.**
6. This report will be forwarded by the insurers of the insurers of the GIA Records Management Centre established by the General Insurance Association of Singapore(GIA) for archiving and that copies of this report will for a fee be made available upon application by interested parties.
7. By the lodgement of this report to the insurers, you hereby consent to the archiving of this report at the centre and to copies of the report being made available aforesaid.

ACCIDENT STATEMENT

Date Of Report	08/12/2017 16:38
Date Of Accident	07/12/2017 17:45
Exact Location Of Accident	PIE TWDS AIRPORT B4 STEVENS EXIT
Country/State of Loss	SINGAPORE

DETAILS OF OWN VEHICLE

Vehicle Registration Number	SFH6932H
Insured/Policyholder	
Name Of Registered Owner	CHEE SER MENG
NRIC No	S2180112G
Email Address	NOEMAIL
Mobile Phone No	(LOCAL) +65-90704800
Alternative Phone No	OTHERS-68482081

Vehicle Particulars

Manufacturer	NISSAN
Model	QASHQAI
Exact Purpose for which vehicle was being used at time of accident	PRIVATE USE
Are you claiming under your own insurance policy for repair to your vehicle?	NO
If No, Please state action to be taken	THIRD PARTY
Vehicle Category	PRIVATE CAR

Insurance Company

Name of Insurance Company	AIG ASIA PACIFIC INSURANCE PTE. LTD.
Type Of Coverage	COMPREHENSIVE
Fleet Policy	NO
Policy Number	2100506268-00000
Cover Note Number	

Driver

Name of Driver	CHEE SER MENG
NRIC No	S2180112G
Date Of Birth	18/01/1961
Occupation	OUTDOOR
Date Of Driving Pass	18/07/1985
Driving Experience	32 YEARS AND 4 MONTHS
Gender	MALE
Mobile Number	(LOCAL) +65-90704800
Fax Number	
Contact Number	OTHERS-68482081
Email Address	NOEMAIL

Address	BLK 125 ALJUNIED ROAD #11-03
Postcode	380125
Was driver an employee of the Insured's Company	NO
If No, Relationship of the Driver with the Insured	OWNER
Vehicle Registration Number of Driver's Own Vehicle	-
	-
	-
Insurance Company of Driver's Own Vehicle	-
	-
	-

General Information of the Accident

Type Of Accident	COLLISION - CHANGE/CROSS LANE
Weather Conditions	RAINING
Road Surface	WET

Other Information

Was any foreign vehicle involved in this accident?	NO
Was any body injured in the Accident?	YES
Was any other material or property damaged?	YES
I have been approached by unknown person(s) soliciting/offering accident claims assistance.	NO
Number of Passengers (Including Driver)	1

Details of Police Action

Was the accident reported to the police?	NO
If Yes, Please state which Police Station	
Was notice of intended Prosecution given?	NO
If Yes, against whom?	

Circumstances of Accident

PLS REFER TO THE ATTACHED STATEMENT.

Attachment(s)

Are accident photos available for attachment?	YES
Was there any video captured by Car Camera?	YES
Remarks/ Reasons:	WITH WORKSHOP
Was there any audio recorded?	NO

DETAILS OF OTHER VEHICLE PROPERTY 1

Vehicle Registration Number	SJF9837T
Vehicle Make/Model/Colour	
Details Of Properties	
Name of Driver	
NRIC/Passport Number	
Contact Number	
Address	
Postcode	
Insurance Company Name	
Nature Of Damage	
No. Of Passenger (Including Driver)	

Details of Witness

Name	
Phone Number	
Email Address	

DETAILS OF OTHER VEHICLE PROPERTY 2

SKETCH PLAN

IMPORTANT NOTICE

1. Please report correctly the details of the accident to speed up the claims process.
2. This Form must be completed by the Policyholder and/or the Authorised Driver.
3. Information provided must be as truthful and accurate as possible. Any wilful misrepresentation or withholding of material facts may allow insurance companies to repudiate policy liability.
4. The issue and acceptance of this Form by insurance companies is not an admission of policy liability on the part of the insurance companies.
5. Any false reporting may be referred to the Police for investigation.
6. The report will be forwarded by the Insurers of the GIA Records Management Centre established by the General Insurance Association of Singapore (GIA) for archiving and that copies of this report will for a fee be made available upon application by interested parties.
7. By the lodgment of this report to the insurers, you hereby consent to the archiving of this report at the centre and to copies of the report being made available aforesaid.
8. **Consent under the Personal Data Protection Act (PDPA)**

I understand, acknowledge, agree and consent that:

- (a) My Insurer, my workshop and the General Insurance Association of Singapore ("GIA") may/are permitted to collect, use, disclose and/or process my personal data/personal information set out in this [form] and any other personal information provided by me or possessed by my insurer (collectively the "Personal Information") and disclose and transfer such Personal Information to all insurer(s) who have insured vehicle(s) involved in this accident (all insurer(s) who have insured vehicle(s) involved in this accident shall be collectively referred to as the "Insurers"), the Insurers' lawyers/law firms, the Monetary Authority of Singapore and any relevant government agency/authority (such as the police), for the purpose(s) of:
 - (i) processing, handling and/or dealing with my claims including the settlement of the claims and any necessary investigations relating to the claims;
 - (ii) investigating the accident and/or my claims;
 - (iii) carrying out and/or dealing with my instructions or responding to any enquiries by me;
 - (iv) administering my claims (including the mailing of correspondence, statements, invoices, reports or notices to me, which could involve disclosure of certain personal data about me to bring about delivery of the same as well as on the external cover of envelopes/mail packages); and/or
 - (v) complying with applicable law in administering, processing, handling and/or dealing with my claims (collectively the "Purposes")
- (b) all insurer(s) who have insured vehicle(s) involved in this accident and the Insurers' lawyers/law firms, may/are permitted to collect, use, disclose and/or process my Personal Information for one or more of the above Purposes; and
- (c) my Personal Information may/can be disclosed by any of the Insurers and/or GIA to their third party service providers or agents (including their lawyers/law firms), which may be sited outside of Singapore, for one or more of the above Purposes.
- (d) my Personal Information will also be collected and used to compile claims history for the purpose of fraud detection, investigation and management in present and all future claims.
- (e) the information so collected under (d) above may be shared / disclosed:
 - (i) to all insurers and/or any other third parties that assist in evaluating, investigating, controlling or managing fraud, regulators, law enforcement and government agencies as reasonably required for the purposes stated, or
 - (ii) for complying with requirements under any regulations, laws or court orders.

Policyholder's Signature
Date & Time:

Driver's Signature
(If driver is not the policyholder)
Date & Time:

Reporting Centre Personnel's Signature
Name:
NRIC/FIN No.:

Airport

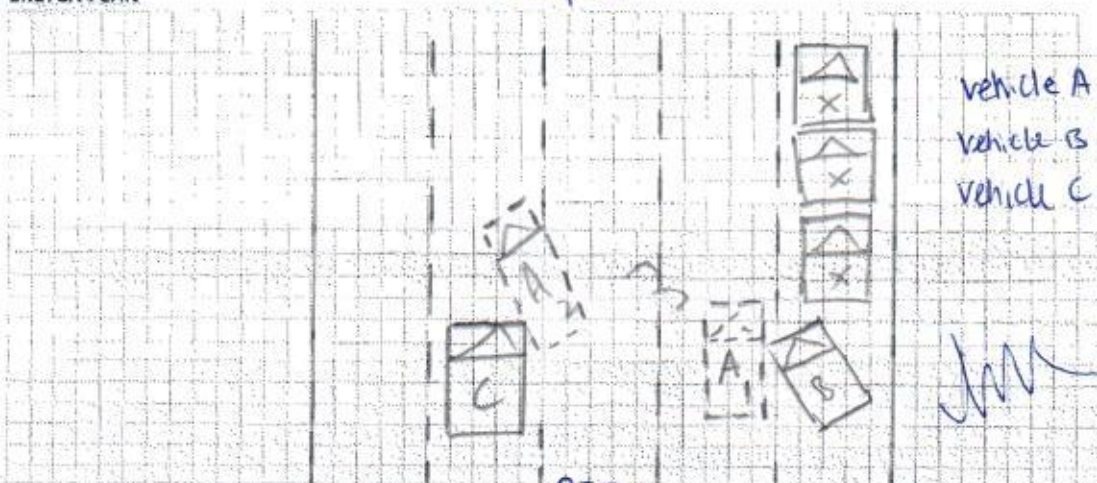

vehicle A → SFH6932H

Vehicle B → SJF9837T

Vehicle C → YN4673L

DESCRIBE CIRCUMSTANCES OF THE ACCIDENT

My car was travelling straight along the 2nd lane of PIE towards Airport. At the material time, it was raining and the road was wet. Vehicle B which was travelling along the 1st lane, without ensure the safety of other road user, it recklessly cut into my lane which resulted its car to hit onto the right side portion of my car. The huge impact from vehicle B and wetness of the road, caused my car to loss control, swerved towards the left and resulted my car left side portion of my car to hit onto the right front portion of the oncoming lorry. I wish to state that the 1st lane was congested at the point of time.

I/We declare the foregoing particulars are true in every respect.

$$\|u\|_{L^2(\mathbb{R}^n)}^2 \leq \|u\|_{L^2(\mathbb{R}^n)}^2 + \|u\|_{L^2(\mathbb{R}^n)}^2 = 2\|u\|_{L^2(\mathbb{R}^n)}^2.$$

Date & Time:

Reporting Centre Personnel's Signature
Name: _____
NRIC/FIN No.: _____

NRIC/FIN No.:

SINGAPORE ACCIDENT STATEMENT

IMPORTANT NOTICE

- Complete and submit this form to the individual insurance authorised reporting centre.
- Please report correctly on the details of the accident to speed up the claim process.
- This form must be filled up by the policy holder and/or authorised driver.
- Information provided must be as truthful and accurate as possible. Any wilful misrepresentation or withholding of material facts may allow insurance companies to repudiate policy liability.
- The issue and acceptance of this form by insurance companies is not an admission of policy liability on the part of the insurance companies.
- Any false reporting may be referred to the traffic police department for investigation.

Accident details

Date and time of accident	Date: 07/12/17 (DD/MM/YY) Time: 1745 (HH:MM)
Exact location of accident	PIE twds Airport Before Steven Exit

Details of vehicle

Vehicle registration number	SFH 6932 H		
Vehicle make and model	Nissan Qashqai		
Type of vehicle	Saloon <input type="checkbox"/>	MPV <input checked="" type="checkbox"/>	CRV <input type="checkbox"/> Van <input type="checkbox"/>
	Lorry <input type="checkbox"/>	Bus <input type="checkbox"/>	Motorcycle <input type="checkbox"/> Others:
Vehicle category	Private <input checked="" type="checkbox"/>	Commercial <input type="checkbox"/>	Motorcycle <input type="checkbox"/>
Purpose of using at said time			
Are you claiming under your own insurance company?	Yes <input type="checkbox"/>	No <input checked="" type="checkbox"/>	If no, please select:
	Third part claim <input checked="" type="checkbox"/>		Reporting only <input type="checkbox"/>

Insurance information

Insurance company	AIG		
Policy number	2100306268-00000		
Type of policy	Comprehensive <input checked="" type="checkbox"/>	Third party fire & theft <input type="checkbox"/>	TP only <input type="checkbox"/>

Insured / Policy holder

Name	Chee Ser Meng	Male <input checked="" type="checkbox"/>	Female <input type="checkbox"/>
NRIC / Fin / Passport number	S21801126		
Contact	90704800 / 68482081		
Address	Blk 125 Aljunied Road #11-03 S(380125)		

Driver

Same as insured above ☒ (skip to D.O.B)

Name			
NRIC / Fin / Passport number			
Contact			
Address			
Email address			
Date of birth	18/01/1961		
Occupation	Indoor <input type="checkbox"/>	Outdoor <input checked="" type="checkbox"/>	
Driving date pass	18/07/1985		

General information of the accident

Was driver an employee of the insured's company?	Yes <input type="checkbox"/> No <input checked="" type="checkbox"/>
No of passenger	1 (Inclusive of driver)
Accident captured by camera?	Yes <input checked="" type="checkbox"/> No <input type="checkbox"/>
Weather condition	Clear <input type="checkbox"/> Raining <input checked="" type="checkbox"/> Others: _____
Road surface	Dry <input type="checkbox"/> Wet <input checked="" type="checkbox"/>

Other information

Was anybody injured?	Yes <input checked="" type="checkbox"/> No <input type="checkbox"/>
Was other vehicle damaged?	Yes <input checked="" type="checkbox"/> No <input type="checkbox"/>

Details of police action

Reported to police?	Yes <input type="checkbox"/> No <input checked="" type="checkbox"/> If yes, please state which police station.
Police station name	_____

Third party vehicle 1

Name	_____
Contact number	_____
NRIC / Fin / Passport number	_____
Vehicle registration number	SSF9837T
Vehicle make model	Mitsubishi Lancer

Third party vehicle 2

Name	_____
Contact number	_____
NRIC / Fin / Passport number	_____
Vehicle registration number	YN4673L
Vehicle make model	_____

Third party vehicle 3

Name	_____
Contact number	_____
NRIC / Fin / Passport number	_____
Vehicle registration number	_____
Vehicle make model	_____

Third party vehicle 4

Name	_____
Contact number	_____
NRIC / Fin / Passport number	_____
Vehicle registration number	_____
Vehicle make model	_____

Witness 1

Name	
------	--

Witness 2

Name	
------	--

Injured person 1

Name	
Injuries sustained	
Which vehicle person in?	
Were seat belts worn?	Yes <input type="checkbox"/> No <input type="checkbox"/>
Was injured conveyed to hospital by ambulance?	Yes <input type="checkbox"/> No <input type="checkbox"/>

Injured person 2

Name	
Injuries sustained	
Which vehicle person in?	
Were seat belts worn?	Yes <input type="checkbox"/> No <input type="checkbox"/>
Was injured conveyed to hospital by ambulance?	Yes <input type="checkbox"/> No <input type="checkbox"/>

Injured person 3

Name	
Injuries sustained	
Which vehicle person in?	
Were seat belts worn?	Yes <input type="checkbox"/> No <input type="checkbox"/>
Was injured conveyed to hospital by ambulance?	Yes <input type="checkbox"/> No <input type="checkbox"/>

Injured person 4

Name	
Injuries sustained	
Which vehicle person in?	
Were seat belts worn?	Yes <input type="checkbox"/> No <input type="checkbox"/>
Was injured conveyed to hospital by ambulance?	Yes <input type="checkbox"/> No <input type="checkbox"/>

2517045



NRIC No: S2180112G



Blood Group: A+ Date of Issue: 18-10-1994

APT BLK 125 ALJUNIED ROAD #11-03
SINGAPORE 380125

NRIC No: S2180112G Date: 18-05-2000 No: 3747291

YOU ARE LICENSED TO DRIVE VEHICLES IN THE FOLLOWING CLASS(ES)

Class 3 Motor Cars and Motor Tractors the weight of which unladen does not exceed 2500 kilograms

PASS DATE 18 Jul 1985

NP 428A

Licence No: S2180112G



REPUBLIC OF SINGAPORE

IDENTITY CARD NO. S2180112G



Name: CHEE SER MENG

徐世民

Race: CHINESE

Date of Birth: 18-01-1961 Sex: M

Country of Birth: MALAYSIA

REPUBLIC OF SINGAPORE DRIVING-LICENCE

Licence Number: S2180112G

Name: CHEE SER MENG

Birth Date: 18 Jan 1961

Issue Date: 20 Apr 2004



001199811J





HOTLINE TEL: (65) 6419 3000
FAX: (65) 6415-3723

CERTIFICATE OF INSURANCE

MOTOR VEHICLES (THIRD-PARTY RISKS AND COMPENSATION) ACT(CHAPTER 189)
MOTOR VEHICLES (THIRD-PARTY RISKS AND COMPENSATION) RULES, 1960
ROAD TRANSPORT ACT, 1987 (MALAYSIA)
MOTOR VEHICLES (THIRD-PARTY RISKS) RULES, 1959 (MALAYSIA)

MX.1

NISSAN AUTO PROTECTOR

OWN DAMAGE EXCESS S\$600.00 (1)

WINDSCREEN EXCESS S\$100.00

(for policies with effect from 1st November 2002)

CERTIFICATE NO. 2100506268-00000

SUM INSURED Market Value

INSURING WITH COE/PARF Yes

SFH6932H

Chee Ser Meng

1) VEHICLE REGISTRATION NO.

2) NAME OF INSURED

3) EFFECTIVE DATE OF THE COMMENCEMENT

31 Mar 2017

OF INSURANCE FOR THE PURPOSES OF THE ACT

4) DATE OF EXPIRY OF INSURANCE

30 Mar 2018

5) PERSON OR CLASSES OF PERSONS ENTITLED TO DRIVE *

SUBJECT TO AGE CONDITION :All Age Condition

a) The Insured.

b) Any other person who is driving on the Insured's order or with his permission.

This policy will indemnify the insured or any authorised driver only if he/she meets the age conditions.

A Young and/or Inexperienced Driver Excess ("YIDR") of S\$3,000.00, in addition to the

Policy Excess, applies to You and any Authorised Driver (named or unnamed) if You are or the said

Authorised Driver is below the age of 23 and/or has less than 2 years' driving experience.

Provided that the person driving is permitted in accordance with the licensing or other laws or regulations to drive the Motor Vehicle or has been so permitted and is not disqualified by order of a Court of Law or by reason of any enactment or regulation in that behalf from driving the Motor Vehicle.

6) LIMITATION AS TO USE *

Use only for social, domestic and pleasure purposes and for the Insured's business. The Policy does not cover use for hire or rewards, tuition, driving test, racing, pace-making, reliability trial speed-testing the carriage of goods other than samples in connection with any trade or business or use for any purpose in connection with the Motor Trade.

APPROVED REPORTING CENTRES / NISSAN AUTHORISED REPAIRERS

1. Tan Chong Mtr - 913 Bt Timah Rd (T: 64694091/2/3) 2. Tan Chong Mtr - 17 Lor 8 Toa Payoh (T: 63570753/4)

3. TC AutoClinic - No 1 Sixth Lok Yang Rd (T: 62622212) 4. Autolution Industrial - 19 Ubi Rd 4 (T: 64909666)

5. TC AutoClinic - 25 Leng Kee Rd (T: 67038511/2/3)

APPROVED REPORTING CENTRES / AIG AUTHORISED REPAIRERS (FOR CLAIMS-RELATED REPAIRS)

6. ComfortDelgro Engrg - 205 Braddell Rd (T: 63837118) 7. DPS Body & Paint Workshop - 209 Pandan Gardens (T: 65684501)

8. Ethoz - 30 Bukit Batok Cres(T:66547777) 9. Glass-Fix - 52 Ubi Ave 3 (T: 62780887) - For windscreen only

10. Kan Fook Sing Motor - 61 Defu Lane 12 (T: 67479560) 11. Lai Huat (Meng Kee) Motor - 21 Sin Ming Ind (T: 64538110)

12. Mova Automotive - 1008 Bukit Merah Lane 3 (Tel: 62723892) 13. Progressive Automotive - 3022A Ubi Rd 1 (T: 67415336)

14. SME Motor - 1 Kaki Bukit Ave 6 Blk D (T: 67476106)

LOSS OF USE Loss of Use 10 Days (1500 - 1600cc) - Refer to policy wordings for details

NAMED DRIVER NA

HIRE PURCHASE COMPANY
/ EMPLOYER'S LOAN

Standard Chartered Bank (Singapore) Limited

* Limitations rendered inoperative by Section 8 of the Motor Vehicles (Third-Party Risks and Compensation) Act (Chapter 189) and Section 95 of the Road Transport Act, 1987 (Malaysia), are not to be included under these headings.

I / We hereby Certify that the policy to which this Certificate relates is issued in accordance with the provisions of the Motor Vehicles (Third-Party Risks and Compensation) Act (Chapter 189) and Part IV of the Road Transport Act, 1987 (Malaysia).

Issued At Singapore 10 Apr 2017

AIG Asia Pacific Insurance Pte. Ltd.

500610-385
TAN CHONG CREDIT PTE LTD-SFY
911 BUKIT TIMAH ROAD TAN CHONG MOTOR
CENTRE SINGAPORE 589622 ANSP-MOTOR

AUTHORISED REPRESENTATIVE

ORIGINAL

SSCZSS.

Co. Reg. No. 201009404M

GR001102/13

AIG Asia Pacific Insurance Pte. Ltd.