

SINGAPORE ACCIDENT STATEMENT

IMPORTANT NOTICE

1. Please report correctly the details of the accident to speed up the claims process.
2. This Form must be completed by the Policyholder and/or the Authorised Driver.
3. Information provided must be as truthful and accurate as possible. Any wilful misrepresentation or withholding of material facts may allow insurance companies to repudiate policy ability.
4. The issue and acceptance of this Form by insurance companies is not an admission of policy liability on the part of the insurance companies.
5. **Any false reporting may be referred to the Police for investigation.**
6. This report will be forwarded by the insurers of the insurers of the GIA Records Management Centre established by the General Insurance Association of Singapore (GIA) for archiving and that copies of this report will for a fee be made available upon application by interested parties.
7. By the lodgement of this report to the insurers, you hereby consent to the archiving of this report at the centre and to copies of the report being made available aforesaid.

ACCIDENT STATEMENT

Date Of Report	27/11/2017 15:42
Date Of Accident	25/11/2017 20:05
Exact Location Of Accident	ALONG ROAD 1 AYER RAJAH EXPRESSWAY
Country/State of Loss	SINGAPORE

DETAILS OF OWN VEHICLE

Vehicle Registration Number	GBF3219L
Insured/Policyholder	
Name Of Registered Owner	SANTE ACCESS SYSTEM PTE LTD
Co Reg No	A199306365G
Email Address	KRAJK82@GMAIL.COM
Mobile Phone No	(LOCAL) +65-98368675
Alternative Phone No	Office-68630345

Vehicle Particulars

Manufacturer	NISSAN
Model	CABSTAR-3.0 (M)
Exact Purpose for which vehicle was being used at time of accident	
Are you claiming under your own insurance policy for repair to your vehicle?	NO
If No, Please state action to be taken	REPORTING ONLY
Vehicle Category	COMMERCIAL VEHICLE

Insurance Company

Name of Insurance Company	AIG ASIA PACIFIC INSURANCE PTE. LTD.
Type Of Coverage	COMPREHENSIVE
Fleet Policy	NO
Policy Number	
Cover Note Number	

Driver

Name of Driver	KANTHASAMY RAJAKUMAR
Passport No/FIN	G7553829X
Date Of Birth	10/06/1982
Occupation	OUTDOOR
Date Of Driving Pass	21/01/2013
Driving Experience	4 YEARS AND 10 MONTHS
Gender	MALE
Mobile Number	
Fax Number	
Contact Number	
E-Mail Address	KRAJK82@GMAIL.COM
Address	

Postcode	
Was driver an employee of the Insured's Company	YES
If No, Relationship of the Driver with the Insured	
Vehicle Registration Number of Driver's Own Vehicle	-
	-
	-
Insurance Company of Driver's Own Vehicle	-
	-
	-

General Information of the Accident

Type Of Accident	COLLISION - HEAD TO REAR
Weather Conditions	RAINING
Road Surface	WET

Other Information

Was any foreign vehicle involved in this accident?	YES
Foreign Vehicle Registration Number	JSB7958 (MOTORCYCLE)
Was any body injured in the Accident?	NO
Was any other material or property damaged?	YES
I have been approached by unknown person(s) soliciting/offering accident claims assistance.	NO
Number of Passengers (Including Driver)	7

Details of Police Action

Was the accident reported to the police?	YES
If Yes, Please state which Police Station	
Police Station Name	ALJUNIED NEIGHBOURHOOD POLICE POST
Police Station Address	ROAD: BLK 13 JOO SENG ROAD , POSTCODE: 360013 , COUNTRY: SINGAPORE
Police Station Contact	TEL NO: 1800-2809999 - FAX NO: 62815960
Was notice of intended Prosecution given?	NO
If Yes, against whom?	

Circumstances of Accident

REFER TO SKETCH PLAN

Attachment(s)

Are accident photos available for attachment?	YES
Was there any video captured by Car Camera?	NO
Was there any audio recorded?	NO

DETAILS OF OTHER VEHICLE PROPERTY 1

Vehicle Registration Number	JSB7958
Vehicle Make/Model/Colour	
Details Of Properties	
Name of Driver	
NRIC/Passport Number	
Contact Number	
Address	
Postcode	
Insurance Company Name	
Nature Of Damage	
No. Of Passenger (Including Driver)	

Details of Witness

Name	
Phone Number	
Email Address	

SKETCH PLAN

IMPORTANT NOTICE

1. Please report **exactly** the details of the accident to speed up the claims process.
2. This Form **must** be completed by the **Policyholder and/or the Authorised Driver**.
3. Information provided must be as **truthful and accurate as possible**. Any **willful misrepresentation** or withholding of material facts may allow insurance companies to **repudiate policy liability**.
4. The issue and acceptance of this Form by insurance companies is **not** an admission of policy liability on the part of the insurance companies.

5. Any false reporting may be referred to the Police for investigation.

6. The report will be forwarded by the insurers of the GIA Records Management Centre established by the General Insurance Association of Singapore (GIA) for archiving and that copies of this report will for a fee be made available upon application interested parties.

7. By the lodgment of this report to the insurers, you hereby consent to the archiving of this report at the centre and to copies of the report being made available aforesaid.

8. **Consent under the Personal Data Protection Act (PDPA)**

I understand, acknowledge, agree and consent that:

- (b) My insurer, my workshop and the General Insurance Association of Singapore ("GIA") may be permitted to collect, use, disclose and/or process my personal data/personal information set out in this [form] and any other personal information provided by me or possessed by my insurer (collectively the "Personal Information") and disclose and transfer such Personal Information to all insurer(s) who have insured whild(s) involved in this accident. All insurer(s) who have insured whild(s) involved in this accident shall be collectively referred to as the "Insurers". The Insurers' lawyer/s-law firm, the Monetary Authority of Singapore and any relevant Government agency/authority (such as the police) for the purpose(s) of

- (f) processing, handling and/or dealing with my claims including the settlement of the claims and any necessary investigations relating to the claims;
 - (g) investigating the accident and/or my claims;
 - (h) carrying out and/or dealing with my instructions or responding to any enquiries by me;
 - (i) administering my claims (including the making of correspondence, statements, invoices, reports or notices to me, which could involve disclosure of certain personal data about me to bring about delivery of the same as well as on the external cover of envelopes/mail packages); and/or
 - (j) complying with applicable law in administering, processing, handling and/or dealing with my claims (collectively the "Purposes").
- (b) all insurer(s) who have insured vehicle(s) involved in this accident and the insurers' lawyers/law firms, may/are permitted to collect, use, disclose and/or process my Personal Information for one or more of the above Purposes; and
- (c) my Personal Information may (can) be disclosed by any of the insurers and/or call to their third party service providers or agent(s) including their lawyers/law firms, which may be sited outside of Singapore, for one or more of the above Purposes.
- (d) my Personal Information will also be collected and used to compile claims history for the purpose of fraud detection, investigation and management in present and all future claims.
- (e) the information so collected under (a) above may be shared / disclosed:
- (i) to all insurers and/or any other third parties that assist in evaluating, investigating, controlling or managing fraud, regulation, law enforcement and government agencies as reasonably required for the purposes stated; or
 - (ii) for complying with requirements under any regulations/laws or court orders.



Policyholder's Signature
Date & Time:

Driver's Signature _____
(If driver is not the
Date & Time: _____

Date & Time:

Reporting Centre Personnel's Signature
Name:
NRPC/FIN No.:

NAPRC/FIN No.:

SKETCH PLAN

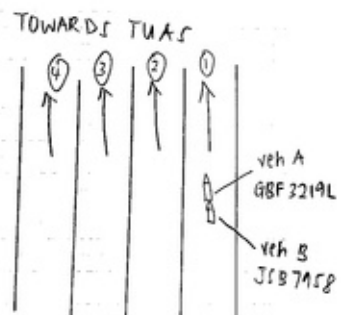

DESCRIBE CIRCUMSTANCES OF THE ACCIDENT

REFER TO POLICE REPORT T/20171126 / 2046

REFER TO POLICE REPORT T 12071126 / 2016

DECLARATION

I/We declare the foregoing particulars are true in every respect.

~~Parent's Signature~~
Date & Time:

Date & Time:

Driver's Signature _____
(if driver is not the owner)

Get driver is no

Reporting Centre Personnel's Signature
Name:

Name: _____



**SINGAPORE
POLICE FORCE**



T20171128/2046

1 of 3

Police Station Of Origin:
Aligned NPP
13 Joo Seng Road #01-69 SINGAPORE
360013
Tel No: 1800-2809999

Report No: T20171128/2046

REPORT OF A TRAFFIC ACCIDENT

Date/Time Report Made: 28/11/2017 14:28 Vide Report No.: D/20171125/0138 Station Diary No.: 15

Informants Details

Name of Informant: KANTHASAMY RAJAKUMAR Address: 10 GUL DRIVE #03-365 SINGAPORE 629461
ID Type / ID No.: Contact No.:
FIN NO / G7563829X Home/Office: Mobile: 98368675
Nationality: Email:
INDIAN

Sex: Age: Date of Birth: Type of Informant:
Male: 35 10/06/1982 Driver
Race: 100/6/1982 Language: Institution / School Name:
Indian
Occupation: Driving Licence Information: Date of Expiry:
SITE SUPERVISOR Class:

General Information of the Accident

Type of Accident: Non-injury Attended by Police: Drink Drive: Date/Time of Accident: 25/11/2017 20:05 Type of Location: Straight Road

Location:
Along Road 1
AYER RAJAH EXPRESSWAY

Towards Tues, LP 21 before Exit 14
Lamp Post Number: 21

Weather: Rainy Road Surface: Wet Road Speed Limit:
Traffic Flow: One Way Traffic Control: Not Controlled Traffic Volume: Heavy
Type of Collision: Between Moving Vehicles - Head To Rear Anyone conveyed by ambulance: No

Details of Vehicles Involved

Vehicle No: GBF3219L Make: Lorry Slightly Damaged
JSB7958 Motorcycle No Damage

Other Information

Any Pedestrian Involved: No
No. of Pedestrians Injured: NIL Use of Pedestrian Crossing: NA



**SINGAPORE
POLICE FORCE**

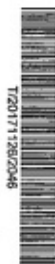

T20171128/2046

3 of 3

Police Station Of Origin:
Aligned NPP
13 Joo Seng Road #01-69 SINGAPORE
360013
Tel No: 1800-2809999

CONTINUATION OF REPORT

Sketch Plan

Informant is not able to provide sketch plan

IMPORTANT: Please attach a copy of your vehicle's Insurance Certificate to this report. If you don't have the certificate with you now, please fax a copy to 65474885 stating the report number as reference.

Signature Of Officer Recording The Report:
E /
Sgt 2 JOVI BENEDICK TAN WEI MING

Signature Of Informant:

Signature Of Interpreter:
Not applicable

Date/Time:
28/11/2017 14:26

Officer In Charge Of Case:
TP / GIT /
SSI TAN CHIN YONG
Contact No.: 65476178

Classification Of Case:

Authentication Stamp

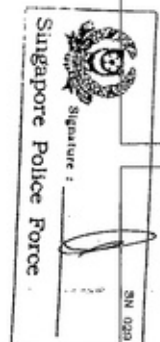

NISSAN COMMERCIAL AUTO PROTECTOR COMMERCIAL VEHICLE

Name of Policyholder	: Santa Acares System Pte Ltd	Vehicle No.	: GPR374
Period of Insurance	: 31 Aug 2017 To 30 Aug 2018	Policy No.	: 210040063-0
Engine No.	: ZD30014543N	Endorsement No.	:
Chassis No.	: JH1SC2F2423559J05	Issued Date	: 17 Aug 2017

ABOUT THE COVER

Make/Model	: NISSAN NEW CABSTAR
Engine Capacity/Tonnage	: 1.6 Tonnage
Driver Restriction	: NA
Person or Classes of Persons Entitled to Drive*	
* If any person who is driving on the transporter's motor or with their permission, this policy will indemnify the transporter or any authorized driver only if he/she meets the specified age condition.	
Sum Insured	: Market Value
Off Peak Car	: No
First Year of Registration	: 2016
Insuring with COE/PANF	: Yes

You shall pay an additional sum of \$1,000 as "Young and/or Inexperienced Driver Excess" ("CYE" or "YIE") whenever a Young and/or Inexperienced Driver (insured or uninsured) is under the age of 25 (twenty five) years.

: All Age Condition

(1) Use in connection with the PolyPro's business

1997, 2002) are consistent in finding that the use of various standard formats (e.g., bullet points, numbered lists, etc.) is associated with better task performance.

1992). The authors also found that the use of a single, non-validated measure of self-esteem was a limitation of the study.

EXCESS

Section 2
 Property Damage - \$0
 Windstorm - \$100

Feigned Driver and Excess (where applicable)

APPROVED REPORTING CAN RESPAULI HORISED REPAIRERS (FOR CLAIMS RELATED REPAIRS

[illegible]

IMPORTANT NOTES

Here Purchase Company/Employee's Loan: TOKYO CENTURY LEASING (SINGAPORE) PTE LTD

the Food Inspection Act, 1987 (Malaysia) and Motor Vehicles (Third Party Rules) Rules, 1970 (Malaysia).

Celebrete 10 mg

TAN CHONG CREDIT PTE LTD-TBC
911 SUIET TAMM ROAD TAN CHONG MOTOR CENTRE
SINGAPORE 60622 ANSP-MOTOR
Underwritten by AIG Asia Pacific Insurance Pte. Ltd.

AIG Asia Pacific Insurance Pte. Ltd.
AUTHORISED REPRESENTATIVE

1997





Accident Photo



Accident Photo



Accident Photo



Accident Photo



Accident Photo



Accident Photo

