

# NATIONAL Assessment Centre Services

Date In: 08/12/17	Job description	Date & Time Completed	Done by
Ref No: NA/PCI 17022329/13	SAS e-filing		
Veh No: GBE2283L	E-mail (within 8hrs, AIC 2hrs)		
D.O.A: 07/12/17	i-Motor Claim Form		
OD: <input checked="" type="radio"/> TP Reporting Only	i-Motor W/O (Within: OD 2hrs, TP 4hrs)		
	i-Photo Uploaded		
TP Insurer:	Assessment/Survey Report		
	Ass't Report by Fax / Hand to Owner/Wksp		

Preferred Wksp / INC Assign Wksp / QW: ( HUP SOON	Tel:	Fax:
TP Particulars:	Veh No: 5657740M	INC ( ) / Non-INC ( )
Owner / Driver: ( )	Tel:	
Policy No: ( )	Period: ( )	Cover Type: ( )
Confirmed by: ( )	Date:	Time:
Insured/Driver Liability: ( ) %	[Note-Est. Status (WO): N: 0-20%; P: 21-79%; F: 80-100%]	
Year of Registration: ( )	Warranty: YES ( ) / NO ( )	
Excess: (\$ )	Loading: \$1,000 ( ) / \$2,000 ( )	

**General Remarks:-**

( ) Walk-In Customer: Customer's information strictly Confidential & Strictly NO refer of repairer.

( ) Total Loss Case: to e-mail Insurer URGENTLY.

Drive-In ( ) / Towed-In ( ); Invoice: YES ( ) / NO ( ); Towing Co. ( )

Remarks:	Date & Time Completed	Done by
(INC hotline: 6788 6616)		
1) Apply for Transport Allowance ( ) / Courtesy Car ( )		
2) QC Check / Post Repair Inspection ( )		
3) Upload Resurvey Photo [Repair Cost > \$3000] ( )		

**Injury:**

Date/Time	Actions

NA1707582	<b>Invoice Preparation Checklist</b>	Amt (\$)	Amt (\$)
Claimant's Particulars :-	1) AR: Accident Reporting (\$30);	1st Bill	Add Bill
Driver/Owner:	2) DA: Damage Assessment (\$100); INC (\$80)		
Contact No:	3) TF: Towing Fee \$40/\$45		
Damaged Portion:	4) FT: Follow-Through Survey \$120		
QC Checked by (Engr-In-Charge):	5) FT: Follow-Through Survey (Resurvey) \$30		
Auditors' Comments :-	For claiming against INC Only (wef 10 Jan 2005)		
Cat. 1:	6) TR: Re-inspection \$75		
Cat. 2 / 3:	7) N1: Idac DA + SMRT Survey \$160		
	8) NTUC Additional Services:-		
	ON*		
	*N5: Courtesy Car / Tpt Allowance \$5		
	*N6: Repair Co-ordination \$10		
	*N7: Post Repair Inspection \$25		
	*N8: DV / Collect Excess Coordination \$5		
	TP (N11): TP (Non INC) against INC \$20		
	9) N12: Idac Mobile 30		
	Invoice dated	Fee Charged	
	Invoice dated	Fee Charged	



## SINGAPORE ACCIDENT STATEMENT

### IMPORTANT NOTICE

1. Please report correctly the details of the accident to speed up the claims process.
2. This Form must be completed by the Policyholder and/or the Authorised Driver.
3. Information provided must be as truthful and accurate as possible. Any wilful misrepresentation or withholding of material facts may allow insurance companies to repudiate policy ability.
4. The issue and acceptance of this Form by insurance companies is not an admission of policy liability on the part of the insurance companies.
5. **Any false reporting may be referred to the Police for investigation.**
6. This report will be forwarded by the insurers of the insurers of the GIA Records Management Centre established by the General Insurance Association of Singapore(GIA) for archiving and that copies of this report will for a fee be made available upon application by interested parties.
7. By the lodgement of this report to the insurers, you hereby consent to the archiving of this report at the centre and to copies of the report being made available aforesaid.

### ACCIDENT STATEMENT

Date Of Report	08/12/2017 11:22
Date Of Accident	07/12/2017 15:00
Exact Location Of Accident	PIE TWDS JURONG
Country/State of Loss	SINGAPORE

### DETAILS OF OWN VEHICLE

Vehicle Registration Number	GBE2283L
<b>Insured/Policyholder</b>	
Name Of Registered Owner	SIANG HOCK HOLDING PTE LTD
Co Reg No	-
Email Address	NOEMAIL
Mobile Phone No	
Alternative Phone No	OFFICE-68482002

### Vehicle Particulars

Manufacturer	MITSUBISHI
Model	L200
Exact Purpose for which vehicle was being used at time of accident	WORKING
Are you claiming under your own insurance policy for repair to your vehicle?	NO
If No, Please state action to be taken	THIRD PARTY
Vehicle Category	COMMERCIAL VEHICLE

### Insurance Company

Name of Insurance Company	FIRST CAPITAL INSURANCE LTD
Type Of Coverage	COMPREHENSIVE
Fleet Policy	YES
Policy Number	D-17087631MFCV/69
Cover Note Number	

### Driver

Name of Driver	LIM JUN JEK(LIN JUNCHI)
NRIC No	S9136736Z
Date Of Birth	05/10/1991
Occupation	OUTDOOR
Date Of Driving Pass	08/02/2010
Driving Experience	7 YEARS AND 9 MONTHS
Gender	MALE
Mobile Number	(LOCAL) +65-81122298
Fax Number	
Contact Number	
EMail Address	NOEMAIL

Address	NO 21 JALAN MASJID
Postcode	418946
Was driver an employee of the Insured's Company	YES
If No, Relationship of the Driver with the Insured	
Vehicle Registration Number of Driver's Own Vehicle	-
	-
	-
Insurance Company of Driver's Own Vehicle	-
	-

### General Information of the Accident

Type Of Accident	COLLISION - HEAD TO REAR
Weather Conditions	CLEAR
Road Surface	DRY

### Other Information

Was any foreign vehicle involved in this accident?	NO
Was any body injured in the Accident?	NO
Was any other material or property damaged?	YES
I have been approached by unknown person(s) soliciting/offering accident claims assistance.	NO
Number of Passengers (Including Driver)	1

### Details of Police Action

Was the accident reported to the police?	NO
If Yes, Please state which Police Station	
Was notice of intended Prosecution given?	NO
If Yes, against whom?	

### Circumstances of Accident

PLS REFER TO THE ATTACHED STATEMENT.

### Attachment(s)

Are accident photos available for attachment?	YES
Was there any video captured by Car Camera?	NO
Was there any audio recorded?	NO

### DETAILS OF OTHER VEHICLE PROPERTY 1

Vehicle Registration Number	SGT7740M
Vehicle Make/Model/Colour	
Details Of Properties	
Name of Driver	MUHAMMAD SHAFFIE BIN MOHAMAD HASSAN
NRIC/Passport Number	S86254851
Contact Number	81133890
Address	
Postcode	
Insurance Company Name	
Nature Of Damage	
No. Of Passenger (Including Driver)	

### Details of Witness

Name	
Phone Number	
Email Address	



## SKETCH PLAN

### IMPORTANT NOTICE

1. Please report correctly the details of the accident to speed up the claims process.
2. This Form must be completed by the Policyholder and/or the Authorised Driver.
3. Information provided must be as truthful and accurate as possible. Any wilful misrepresentation or withholding of material facts may allow insurance companies to repudiate policy liability.
4. The issue and acceptance of this Form by insurance companies is not an admission of policy liability on the part of the insurance companies.
5. Any false reporting may be referred to the Police for investigation.
6. The report will be forwarded by the Insurers of the GIA Records Management Centre established by the General Insurance Association of Singapore (GIA) for archiving and that copies of this report will for a fee be made available upon application by interested parties.
7. By the lodgment of this report to the insurers, you hereby consent to the archiving of this report at the centre and to copies of the report being made available aforesaid.
8. **Consent under the Personal Data Protection Act (PDPA)**

I understand, acknowledge, agree and consent that:

- (a) My insurer, my workshop and the General Insurance Association of Singapore ("GIA") may/are permitted to collect, use, disclose and/or process my personal data/personal information set out in this [form] and any other personal information provided by me or possessed by my insurer (collectively the "**Personal Information**") and disclose and transfer such Personal Information to all insurer(s) who have insured vehicle(s) involved in this accident (all insurer(s) who have insured vehicle(s) involved in this accident shall be collectively referred to as the "**Insurers**"), the Insurers' lawyers/law firms, the Monetary Authority of Singapore and any relevant government agency/authority (such as the police), for the purpose(s) of:
  - (i) processing, handling and/or dealing with my claims including the settlement of the claims and any necessary investigations relating to the claims;
  - (ii) investigating the accident and/or my claims;
  - (iii) carrying out and/or dealing with my instructions or responding to any enquiries by me;
  - (iv) administering my claims (including the mailing of correspondence, statements, invoices, reports or notices to me, which could involve disclosure of certain personal data about me to bring about delivery of the same as well as on the external cover of envelopes/mail packages); and/or
  - (v) complying with applicable law in administering, processing, handling and/or dealing with my claims (collectively the "**Purposes**")
- (b) all insurer(s) who have insured vehicle(s) involved in this accident and the Insurers' lawyers/law firms, may/are permitted to collect, use, disclose and/or process my Personal Information for one or more of the above Purposes; and
- (c) my Personal Information may/can be disclosed by any of the Insurers and/or GIA to their third party service providers or agents (including their lawyers/law firms), which may be sited outside of Singapore, for one or more of the above Purposes.
- (d) my Personal Information will also be collected and used to compile claims history for the purpose of fraud detection, investigation and management in present and all future claims.
- (e) the information so collected under (d) above may be shared / disclosed:
  - (i) to all insurers and/or any other third parties that assist in evaluating, investigating, controlling or managing fraud, regulators, law enforcement and government agencies as reasonably required for the purposes stated, or
  - (ii) for complying with requirements under any regulations, laws or court orders.



Policyholder's Signature  
Date & Time: \*

Driver's Signature  
(If driver is not the policyholder)  
Date & Time:

08/12/17

Reporting Centre Personnel's Signature  
Name:  
NRIC/FIN No.:

SKETCH PLAN

P1E TOWARDS JURONG

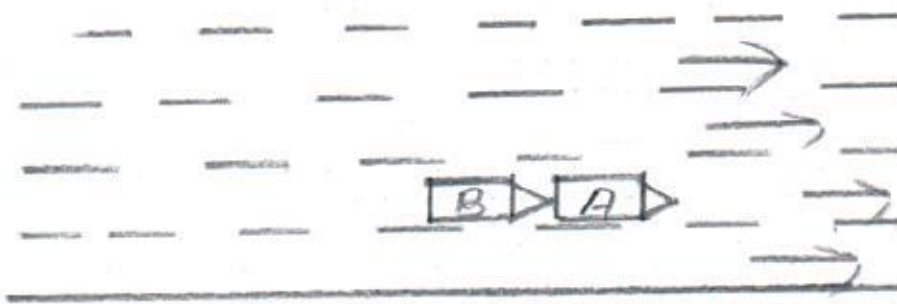

A. 61BE2283L  
B. 861T 7740M

DESCRIBE CIRCUMSTANCES OF THE ACCIDENT

I WAS TRAVELING ALONG P1E TOWARDS JURONG  
I SAW A VEH IN FRONT OF ME SLOW DOWN THEN  
I FOLLOW OUT OF SUDDEEN I FELT A STRONG IMPACT  
FROM MY VEH REAR PORTION

DECLARATION

I/We declare the foregoing particulars are true in every respect.

Policyholder's Signature  
Date & Time:

Driver's Signature  
(If driver is not the policyholder)  
Date & Time:

Reporting Centre Personnel's Signature  
Name:  
NRIC/FIN No.:





# HS AUTOMOTIVE SERVICES

Blk 2 KAKI BUKIT AVE 2 @ KAKI BUKIT AUTOHUB #02-25 SINGAPORE 417921.

TEL: 6538 1368 FAX: 6538 1367 Email add: hsaautomotives@yahoo.com

VEHICLE NO: 01BE2283L MAKE/MODEL: MITSUBISHI L200

DATE OF ACCIDENT: 07/12/2017 TIME: 15 HR 00 MIN AM/PM: PM

LOCATION OF ACCIDENT: 71E TOWARDS JURONG

EXACT PURPOSE USE DURING ACCIDENT: WORKING

**CAR OWNER**

NAME OF CAR OWNER: SHAH HOCK HOANG DTE & YD

CONTACT NO: 08982002

NRIC:                      ☐ OD ☒ THIRD PARTY ☐ REPORTING ONLY

CLAIM TYPE: FIRST GAP

INSURANCE COMPANY:                      ☒ COMPREHENSIVE ☐ THIRD PARTY ☐ THIRD PARTY FIRE & THEFT

TYPE OF COVERAGE:                     

POLICY NO: 2-17087631MTCV/69

**ACCIDENT DRIVER** ☐ AS ABOVE ☐ IF NOT- KINDLY FILL IN BELOW

NAME OF DRIVER: KIM JUN JEK

NRIC: 89136736Z NO OF PASSENGER/S: 0

DATE OF BIRTH: 05-10-1991 ☒ OUTDOOR ☐ INDOOR

OCCUPATION:                     

DATE OF DRIVING PASS: 08 FEB 2010 ☒ MALE ☐ FEMALE

GENDER:                     

CONTACT NO: 81122298

ADDRESS: NO. 21 JALAN MASJID

DRIVER OWN ANY VEHIC NO/ IF YES- REGISTRATION NO: 87UFF.

RELATIONSHIP EMPLOYEE/ IF NOT:                     

WEATHER CONDITION: ☒ CLEAR ☐ RAINING                      OTHER:                     

ROAD SURFACE: ☒ DRY ☐ WET                      OTHER:                     

ANY INJURIES NO/ IF YES- NAME:                     

CONTACT NO:                     

POLICE REPORT NO/ IF YES- LOCATION:                     

VIDEO FOOTAGE NO/ YES:                     

**3RD PARTY INFO**

VEHICLE B NO: 88T7740M NO OF PASSENGER/S: 0

NAME: MUHAMMAD SHAFFIE BIN MOHAMAD HASSAN

CONTACT NO: 8133890 86254851

VEHICLE C NO:                      NO OF PASSENGER/S:                     

VEHICLE D NO:                      NO OF PASSENGER/S:                     

VEHICLE E NO:                      NO OF PASSENGER/S:                     

VEHICLE F NO:                      NO OF PASSENGER/S:                     

ANY WITNESS                     

WITNESS CONTACT NO:

REPUBLIC OF SINGAPORE DRIVING LICENCE

Licence Number: **S9136736Z**

Name: **LIM JUN JEK (LIN JUNCHI)**

Birth Date: **05 Oct 1991**

Issue Date: **08 Feb 2010**

001828555A



REPUBLIC OF SINGAPORE  
IDENTITY CARD NO. **S9136736Z**

Name: **LIM JUN JEK (LIN JUNCHI)**  
**林俊炽**

Race: **CHINESE**

Date of birth: **05-10-1991**

Country of birth: **SINGAPORE**

Sex: **M**







YOU ARE LICENSED TO DRIVE VEHICLES IN THE FOLLOWING CLASS(ES)

Class 3 Motor Cars < 3000kg with < 7 passengers, exclusive of the driver; and other motor vehicles < 2500kg

PASS DATE: **08 Feb 2010**

Licence No: **S9136736Z**

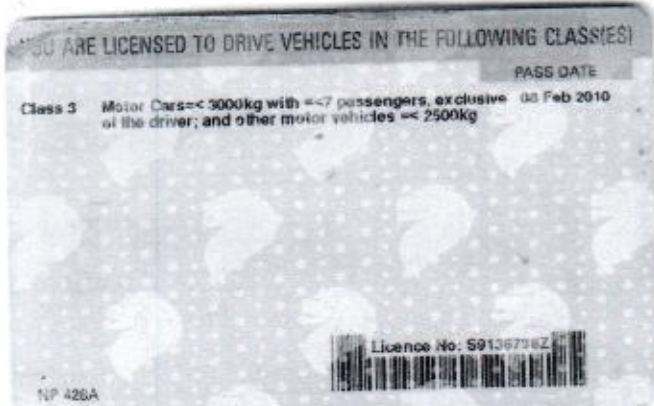
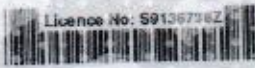
NP 426A

3908530

NRIC No. **S9136736Z**

Date of issue: **17-10-2008**

APT BLK 5 CHANGI VILLAGE ROAD #04-2029  
SINGAPORE 500005

NRIC No: **S9136736Z** Date: **16/03/2012** No: **7004097**





**CERTIFICATE OF INSURANCE**

ORIGINAL

Motor Vehicles (Third-Party Risks and Compensation) Act (Chapter 189)  
Motor Vehicles (Third-Party Risks and Compensation) Rules, 1960  
Road Transport Act, 1987 (Malaysia)  
Motor Vehicles (Third-Party Risks) Rules, 1959 (Malaysia)

Type of Policy. : COMMERCIAL VEHICLE - FLEET  
Type of Cover. : Comprehensive  
Certificate No. : D-17087631MFCV/69  
Vehicle No / Chassis No : GBE2283L / MMBJYKB40FD062381  
Name of Insured : SIANG HOCK HOLDING PTE LTD  
Period Of Insurance : 01.04.2017 To 31.03.2018  
Insured Estimated Value : Market Value At Time Of Loss  
Financial Institution : MV CREDIT PTE LTD

EXCESS: AS INDICATED BELOW

Authorised Driver\*  
ANY AUTHORISED DRIVERS

**Persons or classes of persons entitled to drive\***

- (1) Whilst the vehicle is being used in connection with the Insured's business:-  
(a) Any person provided he is in the Insured's employ and is driving on their order or with their permission.  
(2) Whilst the vehicle is being used for social, domestic or pleasure purposes:-  
(a) Any person who is driving on the Insured's order or with their permission.

For drivers with more than 1 year driving experience and/or not less than 21 years of age

Excess : S\$1,000.00 on Section I & II separately (for Long Term Lease - 1 year or more)  
S\$4,000.00 on Section I & II separately (for Short Term Lease - less than 1 year)  
S\$1,000.00 on Section I & II separately (for Staff)

For drivers with less than 1 year driving experience and/or less than 21 years of age

Excess : S\$3,000.00 on Section I & II separately (for Long Term Lease - 1 year or more)  
S\$8,000.00 on Section I & II separately (for Short Term Lease - less than 1 year)  
S\$2,000.00 on Section I & II separately (for Staff)

\* Provided that the person driving is permitted in accordance with the licensing or other laws or regulations to drive the Motor Vehicle or has been so permitted and is not disqualified by order of a Court of Law or by reason of any enactment or regulation in that behalf from driving the Motor Vehicle.

**Limitations as to use\***

Use in connection with the Insured's business.  
Use for the carriage of passengers (other than for hire or reward) in connection with the Insured's business.  
Use for social, domestic and pleasure purposes.

**The Policy does not cover:-**

- (1) Use for racing, pace-making, reliability trial or speed-testing.  
(2) Use whilst drawing a trailer except the towing of any one disabled mechanically propelled vehicle.  
(3) Use for the carriage of passengers for hire or reward.

\* Limitations rendered inoperative by Section 8 of the Motor Vehicles (Third-Party Risks and Compensation) Act (Chapter 189) and Section 95 of the Road Transport Act, 1987 (Malaysia), are not to be included under these headings.

I/We HEREBY CERTIFY that the Policy to which this Certificate relates is issued in accordance with the provisions of the Motor Vehicles (Third-Party Risks and Compensation) Act (Chapter 189) and Part IV of the Road Transport Act, 1987 (Malaysia)

First Capital Insurance Limited  
(Approved Insurers)

SUSAN/A0151/MZ301A1

Issued at Singapore on 05.04.2017

  
Authorised Signature