

22/03/2002

ASS. REC. BY:

REF:

CS/AWA17023302/Tinb

Special Instruction:

Surveyor:

Tawfik

ASSIGNMENT (Office)

From (Person):

Ben Tang

of

AWA

Date/Time:

07/12/2017 4:05pm

Estimated Cost:

Bill to:

~~OD~~ / TP / WS / TP RES / OD RES / EVA / INV / MV / CS

To Inspect Vehicle No:

GBF 6317S

Insured:

at Workshop m/s

Volkswagen

Tel:

9386 7833

of

1 Kampong Ampul Off Macpherson Rd

Policy No:

BVMTSB 0001751707

Claim No:

NSV1701346 / SK

Sum Insured:

Excess:

\$ 500.00

Make of Veh:

(Client's Record)

D.O.A.

30-11-2017

CA / REV / REP. / REV 24 HRS

12.12.2017 @ 2:30pm

H.O.D. Endorsement:

Date/Time:

07/12/2017 4:15pm

Person Contacted:

Shu Shi

Vehicle IN / OUT

Date/Time	Action/Instruction (✓) Estimate
	GBF 6317S - X
13/12/17	Sent preli through email to Kah Leang
14/12/17	Mandate approve inform repairer to proceed repair by email

Signature: Tan Kah

REF: AWA

ASSIGNMENT

From: _____ Date: 21/2/2017
 Estimated Cost: _____
☒ TP / WS / TP RES / OD RES / EVA / INV / MV
 To inspect Vehicle No: G8F 6317S
 at Workshop m/s: Volkswagen
 of: 1 Kampong Ampat off Macpherson Rd
 Insured: _____
 Policy No.: _____
 Claims No.: _____
 Sum Insured: _____ Excess: \$ 500.00
 (Client's Record)
 Make of Veh: _____

(Policy Condition) 230pm
 Remark: The veh had commenced its repair at the time of inspection.

N/S	O/S
	<input checked="" type="checkbox"/>

 Bal. or Market Value: \$96K
 IDAC Accident Rpt: _____ Consistent? : Yes or No
 GIA / PR Seen: _____ Consistent? : Yes or No
 Est. Repairs: _____ days Res.: Yes or No
 Lum Sum: _____ % 3 Val.: Yes or No
 CA / ☒ REP. / 24 HRS
 Date: _____ Person Contacted: _____ Vehicle: IN / OUT

Veh No: G8F 6317S Yr Regn: 2017 Jan.
 Type: M.Car / M.Cycle / Bus / Van / Lorry / Taxi / Prime Mover /
 Truck / Trailer or
 Make: Volkswagen T6 Van. cc: 1968
 Colour: white A.O: Insured / Std / NI / NA
 Sp. Reading: 19655 T.Radio: Insured / Std / NI / NA
 Eng.No: _____
 C/No: WVI 822 7 H 344 649389
 Gen. Cond: ☒ Good / Fair / Poor / Burnt
 Steering: ☒ In order / Jammed / Leaked / Burnt or
 Brake: ☒ In order / Jammed / Leaked / Burnt or
 Modi: ☒ Nil / S/Rim / STD A/Rim or
 Tyre Size: F: 205 / 65 R16
 R: 22
 BS / DUN / EXNOVA / GY / FS / LIZA / MIC / OHTSU / PIR / SUMI /
 TOYO / YOKO or Falken

Front	Rear
R/Bal. <u>6</u> mm	R/Bal. <u>6</u> mm
L/Bal. <u>6</u> mm	L/Bal. <u>6</u> mm
D.O.A.	D.O.I. <u>12/12/17 @ 1450</u>

 Survey held at VW Kly Ampat
 Des. of Damages: Frt / Rear / O/S / N/S / U/C / Rooftop or
gs Rear
 The U/C / Chassis frame / Body Structure affected due to collision.

Date / Time	Action / Instruction
<u>Confirm P/P \$7454.40, 7 days</u>	
<u>Red: \$5016.17, 40%.</u>	

RECEIVED 21/2/2017

Date/Time: File Pass to? ☐ : Preli. Report ☒ : Final Report
 1. typist
 Date/Time: File Return to? _____
 2. _____
 Days Of Repair: 7
 Resurvey No. of Trip: - Survey Fee: _____
 Transportation: _____
 Add Fee: ☐ Site Insp. (\$ _____) ☐ S-PS (\$ _____)
☐ Interview (\$ _____) Photos _____
☐ Tech. Insps (\$ _____) Others _____
☐ Weekend (\$ _____)
 Report Format: 60
 Lump Sum / I.B.I. (\$ 7454.40)

250
250



LKK Auto Consultants Pte Ltd

51 Ubi Ave 1 #01-25 Paya Ubi Industrial Park, Singapore 408933

TEL: 6256 3561 FAX: 6256 4315

Reg. No: 199607198R GST Reg. No. 19-9607198-R

Affiliated to Federation Internationale Des Experts En Automobile

ALLIED WORLD ASSURANCE COMPANY LTD

Ref : CS/AWA17023302/T1rb

(SINGAPORE BRANCH)
60 ANSON ROAD #08-01 (8th FLOOR)
MAPLETREE ANSON
SINGAPORE 079914

Date : 07-12-2017



Code : AWA

1. Policy Particulars : OWN DAMAGE

Insured Veh.		Veh. Inspected	GBF 6317S
Policy No.	BVMTSB0001751707	Coverage (\$)	0.00
Claim No.	NSV1701346/SG	Excess (\$)	500.00
Assign From	BEN TANG	Assign Date	07/12/2017

2. Vehicle Particulars & Condition

Make & Model		c.c	0
Engine No.	HIDDEN	Year of Reg.	
Chassis No.		Colour	
Odometer	-	Steering	
Brakes		Modification	
General			

3. Conditions of Tyres

	Size	Make	Balance
R/H Front Tyre			mm
L/H Front Tyre			mm
R/H Rear Tyre			mm
L/H Rear Tyre			mm

4. Description of Damages

--	--

5. General Information

Engine No.	HIDDEN	Accident Date	30/11/2017	Inspection Date	
Survey held at	VOLKSWAGEN CENTRE SINGAPORE 1 KAMPONG AMPAT OFF MACPHERSON ROAD SINGAPORE 368314				

5a. Remarks

A)THE MARKET VALUE IS S\$------(EST. AVERAGE)
B)IN ACCORDANCE TO YOUR INSTRUCTIONS, WE HAVE AUTHORISED REPAIRS.

Catherine Chong (LKK Auto)

From: Tang, Ben <Ben.Tang@awac.com> on behalf of Motorsurvey
<Motorsurvey@awac.com>
Sent: Thursday, 7 December, 2017 4:05 PM
To: LKK (assignments@lkkauto.com)
Cc: SUR (sur@lkkauto.com)
Subject: OD survey assignment for GBF 6317S - DOA : 30.11.2017
NSV1701346/SG

Our Ref:

The above captioned accident refers. Please conduct an "OWN DAMAGE" survey on the following:

Insured Vehicle	:	GBF 6317 S		
Policy Number	:	BVMTSB0001751707	Account Code:	B800SD0
Policy Excess	:	\$ 500		
Voluntary Excess	:	\$ N.A	(No waiver)	
Sum Insured	:	Market Value with / without COE & PARF		
Make / Model	:	Transporter-2.0 D TDI (A)		
Name of Workshop	:	Volkswagen Group Singapore		
Contact Number	:	6922 3502 / 6305 7299 / 9386 7833		
Person to Contact	:	Tang Shu Shi		
Estimated Cost of repairs	:	\$ 13,343.51		
(x)	Please take photographs of the front windscreen area from inside to ascertain whether the insured vehicle is equipped with a car camera. (Compulsory)			
()	(To delete this row where applicable) For account code B280SD8, please adjust cost of repairs based on material costs plus 5% mark up when repairs are carried out at ACCORD AUTO SERVICES PTE LTD			
()	Please authorize repair			
()	Please authorize repair on lump sum basis			
(x)	Please revert with your preliminary survey report with photographs			
()	Our policy has Car Rental Extension benefit. Please fax a copy of your preliminary report to Mr Kenneth Tan of BKW Automobile Pte Ltd at 67386666 stating the estimated number of days for the repair works and copy us in your fax			
Remarks				

Regards,

Claims Division



Auto
Consultants
Pte Ltd

51 UBI AVE 1, #01-25 PAYA UBI INDUSTRIAL PARK, SINGAPORE 408933 TEL : (065) 62563561 FAX : (065) 62564315

Your Ref: NSV1701346/SG

Date: 13 December 2017

Our Ref: CS/AWA17023302/T1rb

The Motor Claims Department
ALLIED WORLD ASSURANCE COMPANY LTD

Dear Sir/Madam,

PRELIMINARY ADVICE OF VEHICLE NO. GBF 6317S

We thank you for the instruction on 07/12/2017

Please be informed that we had conducted the inspection of the abovementioned vehicle 12/12/2017 at the premises of m/s: VOLKSWAGEN CENTRE SINGAPORE and have the following to report:-

Repairer's Estimate (Gross)	: <u>S\$ 12,470.57</u>
Revised Estimate Amount	: <u>S\$ 7,468.42</u>
"Check" Items (Estimated)	: <u>S\$ 42.15</u>
Total Repair	: <u>S\$ 7,510.57</u>
Pre-Accident Value	: <u>S\$ 96,000.00</u>
COE/PARF value	: <u>S\$ 37,041.00</u>
Nett Value	: <u>S\$ 58,959.00</u>

Description of Damage:

The vehicle sustained damages at the o/s rear portion.

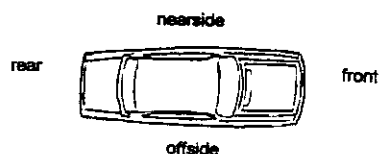

Comments/Present Status:

Damages consistent.

Repair cost economical.

Yours faithfully

TAUFIKH
Automotive Assessor

Janice Lee (LKKAUTO)

From: Janice Lee (LKKAUTO)
Sent: Wednesday, December 13, 2017 9:39 AM
To: 'Motorsurvey'
Cc: assignments; SUR
Subject: RE: OD survey assignment for GBF 6317S - DOA : 30.11.2017 Our Ref: NSV1701346/SG
Attachments: GBF 6317S OD.pdf

Dear Kah Leong,

Enclosed preliminary revised for **GBF 6317S**.
Date of Survey : 12/12/2017

We have not authorize repair.

Thank you.

Best Regards,

Janice Lee (Ms) | Case Handler

LKK Auto Consultants Pte Ltd

Phone: 6256-3561 | email: janicelee@lkkauto.com | fax: 6256-4315

Blk 51, Paya Ubi Industrial Park, Ubi Avenue 1, #02-25 | S(408933)

From: Admin-D (LKKAUTO)
Sent: Tuesday, December 12, 2017 5:41 PM
To: 'Motorsurvey' <Motorsurvey@awac.com>; SUR <sur@lkkauto.com>
Cc: assignments <assignments@lkkauto.com>
Subject: RE: OD survey assignment for GBF 6317S - DOA : 30.11.2017 Our Ref: NSV1701346/SG

Dear Kah Leong,

Please be informed that repairer arrange survey on today at 2.30pm.

We will revert to you shortly.

Dear Janice,

FYNA. Our Ref: CS/AWA17023302/T1rb

Best Regards,

Catherine Chong | Admin

LKK Auto Consultants Pte Ltd

Phone: 6741-8434 | email: assignments@lkkauto.com | fax: 6256-4315

Blk 51, Paya Ubi Industrial Park, Ubi Avenue 1, #02-25 | S(408933)

From: Tan, KahLeong [<mailto:KahLeong.Tan@awac.com>] **On Behalf Of** Motorsurvey
Sent: Tuesday, 12 December, 2017 4:18 PM
To: Catherine Chong (LKK Auto) <admin-d@lkkauto.com>; 'LKK' <assignments@lkkauto.com>
Cc: 'SUR' <sur@lkkauto.com>
Subject: RE: OD survey assignment for GBF 6317S - DOA : 30.11.2017 Our Ref: NSV1701346/SG

Dear Catherine,

We refer to the above assignment.

Please advise if the preliminary report is ready for submission.

Thank you.

Regards
Tan Kah Leong
Claims Group
Global Markets

Allied World Assurance Company, Ltd
60 Anson Road #08-01 MapleTree Anson Singapore 079914
T: +65 6423 0867
F: +65 6423 0864
E: kahleong.tan@awac.com
W: www.awac.com

From: Catherine Chong (LKK Auto) [<mailto:admin-d@lkkauto.com>]
Sent: Thursday, December 7, 2017 4:32 PM
To: Motorsurvey <Motorsurvey@awac.com>; 'LKK' <assignments@lkkauto.com>
Cc: 'SUR' <sur@lkkauto.com>
Subject: RE: OD survey assignment for GBF 6317S - DOA : 30.11.2017 Our Ref: NSV1701346/SG

Dear Ben,

Thank you for the assignment.

Please be informed that vehicle currently not in the workshop, repairer will arrange.

Best Regards,

Catherine Chong | Admin

LKK Auto Consultants Pte Ltd

Phone: 6741-8434 | email: assignments@lkkauto.com | fax: 6256-4315

Blk 51, Paya Ubi Industrial Park, Ubi Avenue 1, #02-25 | S(408933)

From: Tang, Ben [<mailto:Ben.Tang@awac.com>] **On Behalf Of** Motorsurvey
Sent: Thursday, 7 December, 2017 4:05 PM
To: LKK (assignments@lkkauto.com) <assignments@lkkauto.com>
Cc: SUR (sur@lkkauto.com) <sur@lkkauto.com>
Subject: OD survey assignment for GBF 6317S - DOA : 30.11.2017 Our Ref: NSV1701346/SG

The above captioned accident refers. Please conduct an "OWN DAMAGE" survey on the following:

Janice Lee (LKKAUTO)

From: Goh, Stella <stella.goh@awac.com> on behalf of Motorsurvey <Motorsurvey@awac.com>
Sent: Wednesday, December 13, 2017 5:14 PM
To: Janice Lee (LKKAUTO); Motorsurvey
Cc: assignments; SUR; Goh, Stella
Subject: RE: OD survey assignment for GBF 6317S - DOA : 30.11.2017 Our Ref: NSV1701346/SG

Dear Janice,

Please authorize repair at \$ 7,468.42 with check items at \$ 42.15.

Thank you.

Regards
Stella Goh
Claims Analyst
Claims Group
Global Markets

Allied World Assurance Company, Ltd
60 Anson Road #08-01 Mapletree Anson Singapore 079914
T: +65 6423 0857
F: +65 6423 0864
E: stella.goh@awac.com
W: www.awac.com

From: Janice Lee (LKKAUTO) [mailto:JaniceLee@lkkauto.com]
Sent: Wednesday, 13 December 2017 9:39 AM
To: Motorsurvey <Motorsurvey@awac.com>
Cc: assignments <assignments@lkkauto.com>; SUR <sur@lkkauto.com>
Subject: RE: OD survey assignment for GBF 6317S - DOA : 30.11.2017 Our Ref: NSV1701346/SG

Dear Kah Leong,

Enclosed preliminary revised for **GBF 6317S**.
Date of Survey : 12/12/2017

We have not authorize repair.

Thank you.

Best Regards,

Janice Lee (Ms) | Case Handler

LKK Auto Consultants Pte Ltd

Phone: 6256-3561 | email: janicelee@lkkauto.com | fax: 6256-4315

Janice Lee (LKKAUTO)

From: Janice Lee (LKKAUTO)
Sent: Wednesday, December 13, 2017 5:38 PM
To: Tang, Shu Shi (VWG Singapore)
Cc: 'Aikseong.Oh@vw.com.sg'; 'Ong, Germaine (VWG Singapore)'; Cheong, Pearlyn (VWG Singapore); SUR; Kong, Charmaine (VWG Singapore)
Subject: GBF 6317S AWA OD DOA : 30.11.2017

Dear Sir,

As instructed by our client, please proceed to repair the insured vehicle **GBF 6317S (excess \$500/-)**.

If there are any check items or supplementary items please inform our office's Assignment Team at Tel: 6741 8434 to arrange our surveyor for inspection.

All supplementary items and unconfirm items are subjected to further approval from insurance company before completion of the repair.

*Our client reserve their right **not to pay** if there is no valid approval obtained before repair.

Thank you.

Best Regards,

Janice Lee (Ms) | Case Handler

LKK Auto Consultants Pte Ltd

Phone: 6256-3561 | email: janicelee@lkkauto.com | fax: 6256-4315

Blk 51, Paya Ubi Industrial Park, Ubi Avenue 1, #02-25 | S(408933)

Enquire PARF/COE Rebate for Registered Vehicle

Vehicle Owner Particulars

Owner ID Type	Company
Owner ID	0651D

Vehicle Details

Vehicle No.	GBF6317S
Vehicle to be Exported	Yes
Intended De-registration Date	13 Dec 2017
Vehicle Make	VOLKSWAGEN
Vehicle Model	T6 VAN TDI NWB DSG
Primary Colour	White
Manufacturing Year	2016
Engine No.	CXH040148
Chassis No.	WV1ZZZ7HZHH049389
Maximum Power Output	-
Open Market Value	\$30,974.00
Original Registration Date	18 Jan 2017
First Registration Date	18 Jan 2017
Transfer Count	0
Actual ARF Paid	\$1,549.00

Intended PARF Rebate Details

PARF Eligibility	No
PARF Eligibility Expiry Date	-
PARF Rebate Amount	\$0.00

Intended COE Rebate Details

COE Expiry Date	17 Jan 2027
COE Category	C - Goods Vehicle & Bus
COE Period(Years)	10
QP Paid	\$46,302.00
COE Rebate Amount	\$37,041.00
Total Rebate Amount	\$37,041.00

The information contained herein is correct as at 13 Dec 2017

OK

SINGAPORE ACCIDENT STATEMENT

IMPORTANT NOTICE

1. Please report correctly the details of the accident to speed up the claims process.
2. This Form must be completed by the Policyholder and/or the Authorised Driver.
3. Information provided must be as truthful and accurate as possible. Any wilful misrepresentation or withholding of material facts may allow insurance companies to repudiate policy ability.
4. The issue and acceptance of this Form by insurance companies is not an admission of policy liability on the part of the insurance companies.
5. Any false reporting may be referred to the Police for investigation.
6. This report will be forwarded by the insurers of the insurers of the GIA Records Management Centre established by the General Insurance Association of Singapore(GIA) for archiving and that copies of this report will for a fee be made available upon application by interested parties.
7. By the lodgement of this report to the insurers, you hereby consent to the archiving of this report at the centre and to copies of the report being made available aforesaid.

ACCIDENT STATEMENT

Date Of Report	01/12/2017 09:38
Date Of Accident	30/11/2017 11:10
Exact Location Of Accident	ALONG MACTAGGART RD
Country/State of Loss	SINGAPORE

DETAILS OF OWN VEHICLE

Vehicle Registration Number	GBF6317S
Insured/Policyholder	<i>Goldbell Car Rental Pte Ltd</i>
Name Of Registered Owner	VOLKSWAGEN GROUP SINGAPORE PTE LTD
Co Reg No	53103069E <i>2007 106517</i>
Email Address	NOEMAIL
Mobile Phone No	(LOCAL) +65-84992531
Alternative Phone No	OFFICE-84992531

Vehicle Particulars

Manufacturer	VOLKSWAGEN
Model	TRANSPORTER-2.0 D TDI (A)
Exact Purpose for which vehicle was being used at time of accident	QC
Are you claiming under your own insurance policy for repair to your vehicle?	YES
If No, Please state action to be taken	
Vehicle Category	COMMERCIAL VEHICLE

Insurance Company

Name of Insurance Company	ALLIED WORLD ASSURANCE COMPANY, LTD
Type Of Coverage	COMPREHENSIVE
Fleet Policy	YES
Policy Number	BVMTSB0001751707
Cover Note Number	

Driver

Name of Driver	TERENCE SOH CHYE HOCK
NRIC No	S1582355J
Date Of Birth	12/11/1963
Occupation	INDOOR
Date Of Driving Pass	18/06/1986
Driving Experience	31 YEARS AND 5 MONTHS
Gender	MALE
Mobile Number	(LOCAL) +65-84992531
Fax Number	
Contact Number	
E-Mail Address	NOEMAIL

Address

Postcode

Was driver an employee of the Insured's Company YES

If No, Relationship of the Driver with the Insured

Vehicle Registration Number of Driver's Own Vehicle -

Insurance Company of Driver's Own Vehicle -

General Information of the Accident

Type Of Accident HIT BY FALLEN TREE / OTHER OBJECTS

Weather Conditions CLEAR

Road Surface DRY

Other Information

Was any foreign vehicle involved in this accident? NO

Was any body injured in the Accident? NO

Was any other material or property damaged? NO

I have been approached by unknown person(s) soliciting/offering accident claims assistance. YES

Number of Passengers (Including Driver) 1

Details of Police Action

Was the accident reported to the police? NO

If Yes, Please state which Police Station

Was notice of intended Prosecution given? NO

If Yes, against whom?

Circumstances of Accident

REFER TO ATTACHED

Attachment(s)

Are accident photos available for attachment? YES

Was there any video captured by Car Camera? NO

Was there any audio recorded? NO

SKETCH PLAN

IMPORTANT NOTICE

1. Please report correctly the details of the accident to speed up the claims process.
2. This Form must be completed by the Policyholder and/or the Authorised Driver.
3. Information provided must be as truthful and accurate as possible. Any wilful misrepresentation or withholding of material facts may allow insurance companies to repudiate policy liability.
4. The issue and acceptance of this Form by insurance companies is not an admission of policy liability on the part of the insurance companies.
5. Any false reporting may be referred to the Police for investigation.
6. The report will be forwarded by the insurers of the GIA Records Management Centre established by the General Insurance Association of Singapore (GIA) for archiving and that copies of this report will for a fee be made available upon application by interested parties.
7. By the lodgment of this report to the insurers, you hereby consent to the archiving of this report at the centre and to copies of the report being made available aforesaid.
8. **Consent under the Personal Data Protection Act (PDPA)**

I understand, acknowledge, agree and consent that:

- (a) My insurer, my workshop and the General Insurance Association of Singapore ("GIA") may/are permitted to collect, use, disclose and/or process my personal data/personal information set out in this [form] and any other personal information provided by me or possessed by my insurer (collectively the "Personal Information") and disclose and transfer such Personal Information to all insurer(s) who have insured vehicle(s) involved in this accident (all insurer(s) who have insured vehicle(s) involved in this accident shall be collectively referred to as the "Insurers"), the Insurers' lawyers/law firms, the Monetary Authority of Singapore and any relevant government agency/authority (such as the police), for the purpose(s) of:
 - (i) processing, handling and/or dealing with my claims including the settlement of the claims and any necessary investigations relating to the claims;
 - (ii) investigating the accident and/or my claims;
 - (iii) carrying out and/or dealing with my instructions or responding to any enquiries by me;
 - (iv) administering my claims (including the mailing of correspondence, statements, invoices, reports or notices to me, which could involve disclosure of certain personal data about me to bring about delivery of the same as well as on the external cover of envelopes/mail packages); and/or
 - (v) complying with applicable law in administering, processing, handling and/or dealing with my claims (collectively the "Purposes")
- (b) all insurer(s) who have insured vehicle(s) involved in this accident and the Insurers' lawyers/law firms, may/are permitted to collect, use, disclose and/or process my Personal Information for one or more of the above Purposes; and
- (c) my Personal Information may/can be disclosed by any of the Insurers and/or GIA to their third party service providers or agents (including their lawyers/law firms), which may be sited outside of Singapore, for one or more of the above Purposes.
- (d) my Personal Information will also be collected and used to compile claims history for the purpose of fraud detection, investigation and management in present and all future claims.
- (e) the information so collected under (d) above may be shared / disclosed:
 - (i) to all insurers and/or any other third parties that assist in evaluating, investigating, controlling or managing fraud, regulators, law enforcement and government agencies as reasonably required for the purposes stated, or
 - (ii) for complying with requirements under any regulations, laws or court orders.

Policyholder's Signature
Date & Time:



Driver's Signature
(If driver is not the policyholder)
Date & Time:



Reporting Centre Personnel's Signature
Name:
NRIC/FIN No.:

81030002

SKETCH PLAN

DESCRIBE CIRCUMSTANCES OF THE ACCIDENT

During QC this vehicle GBF637S @ 30/11/2017. Time 11:10am to.
my way Ball to workshop. Coming to MacTaggart Rd I
heard a loud noise from RHR FENDER.
I stopped the vehicle, checked vehicle RHR FENDER hit by unknown
Horn. Check the RHR FENDER Dented.

DECLARATION

I/We declare the foregoing particulars are true in every respect.

Policyholder's Signature

Date & Time:

Driver's Signature

(If driver is not the policyholder)

Date & Time:

Reporting Centre Person's Signature _____

Name:

NRIC/FIN No.:



Sketch Plan #3 Pg. 1

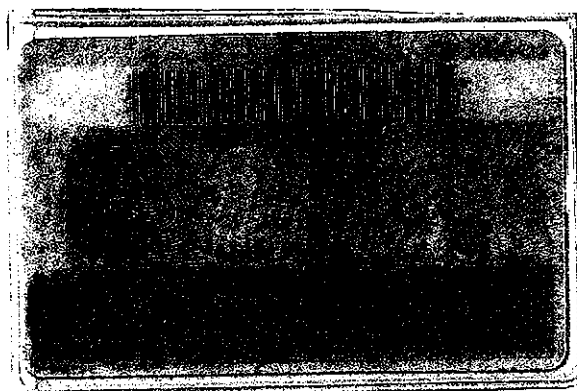
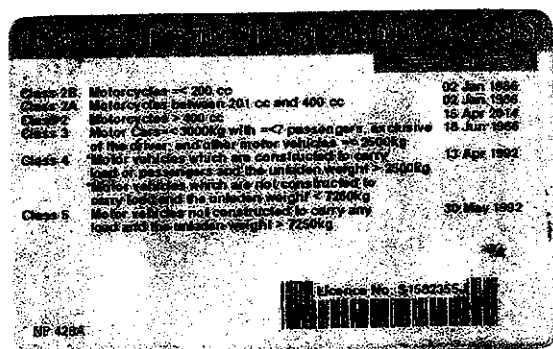
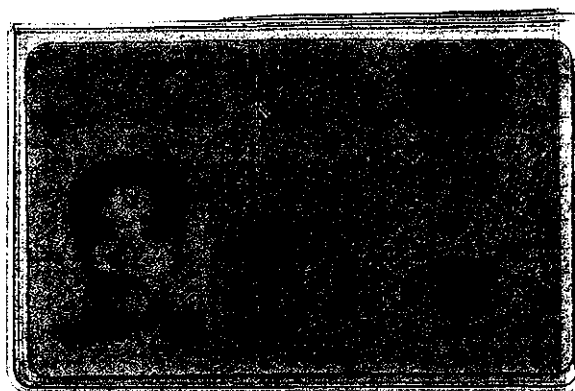
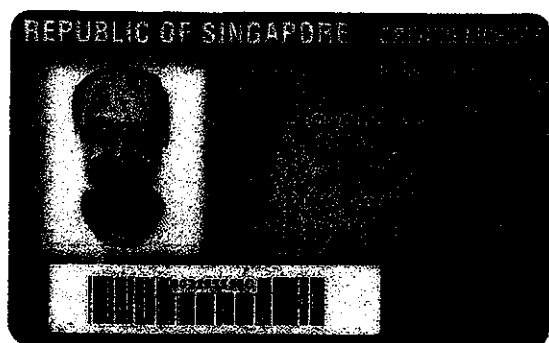

Addendum Sheet Pg. 1



GENERAL INSURANCE ASSOCIATION OF SINGAPORE RECORDS MANAGEMENT CENTRE
6 Raffles Quay #18-00 Singapore 048580
Tel (65) 6224 0010 Fax (65) 6224 0030
Operating Hours : Monday to Friday, 09:00 – 17:00
UEN: S66550020G / GST Reg. No.: M400017735

IMPORTANT NOTE: Please submit the completed Addendum form to the same Authorised Reporting Centre with whom you submitted the Original Report.

ADDENDUM

(A) PARTICULARS OF PERSON MAKING THE AMENDMENTS:

Original Report No : MVGS17158355 Vehicle Registration No: GBF6317S
Name (as shown in NRIC) : VOLKSWAGEN GROUP SINGAPORE PTE LTD NRIC/FIN/Passport No : 53103069E
(*Vehicle Driver / Vehicle Owner) (*) Please delete as appropriate
Address : _____ Singapore()
Contact (Tel) : _____ Mobile No.: 84992531
Email Address : _____
Date of Accident : 30/11/2017 Time of Accident : 11:10
Place of Accident : ALONG MACTAGGART RD
Insurance Company: Allied World Assurance Company, Ltd

(B) ADDITIONAL INFORMATION / AMENDMENTS:

I have made a report on the above mentioned accident and would like to include additional information or make the following amendments:

Register owner name should be Volkswagen Group Singapore Pte Ltd.



Policyholder / Driver's Signature
Date:

Reporting Centre Personnel's Signature
Name:
NRIC/FIN No.:
Date:



*Allied world CD

PDI TUAS

PDI TUAS

GOLDBELL CAR RENTAL PTE. LTD.
10 RAEBURN PARK
#02-01
Singapore, 088702
Singapore

MV Rozy :84987966

12/12/2017 @ 2.30pm
LKK.

Tanjil 17495749
Revent.

12/12/17 @ 1430.

Ex \$500

7 days.

sur@lkkauto.com

Phone No.
Fax No.
E-Mail

VAT Registration No. M20098505-2
Tax No. 199101494Z

Service Quote

Customer No. CV000488
Quote No. SER/QUO/1702023
QuoteDate 06/12/17
Salesperson ALICE TAN
Page 1

THIS IS NOT AN OFFICIAL TAX INVOICE

Make	Model Description	Mileage	Service Advisor
Light Commercial Veh	T6 VAN TDI NWB 110 (DSG) WGDR	19,027	Tang Shu Shi
License No.	VIN	Initial Registration	Sales Advisor
GBF6317S	WV1ZZZ7HZHH049389	18/01/17	ALICE TAN
Engine Code	Labor Type	Engine No.	Model Code
	62	CXH 040148	SGA1F7

No.	Description	Qty.	UoM	Unit Price	Amount
P B&P MACP LABOUR	LABOUR	8	UNIT	Handwritten: 3360	6,720.00
P B&P MACP PAINT	SPRAY PAINT	3	UNIT	Handwritten: 800	2,400.00
P B&P DIAG	PROGRAMMING & CALIBRATION	1	Time Un	Handwritten: ✓	480.00
	Sum Labor				9,600.00
P 7E0807394C	BUMPER SIDE BRACKET	1	Pieces		42.15
P 7E1809843A	RHR FENDER	1	Pieces		2,019.39
P 7H0810972C	RHR WHEEL HOUS	1	Pieces	Handwritten: 108.96	120.08
P D 007600A1	INOXSPRAY	1	Pieces		78.44
P D 180003M2	2KADHESIV	1	Pieces		330.24
P D 476KD1M2	SEALANT	1	Pieces		89.30
P D 506KD1A3	2K FOAM	1	Pieces		182.27
P N 90935003	NUT	5	Pieces	Handwritten: 5.80	8.70
	Sum Item				2,870.57

LKK Auto Consultants hence notify the Repairer of the following:

- To resurvey before/after spray painting
- To display damaged part(s) during resurvey
- Parts prices are subject to confirmation
- Third party survey is on a "Without Prejudice" basis
- No illegal modification(s) is allowed
- Supplementary item(s) must be resurveyed and is subject to final approval from Insurance Company

Acknowledged by Repairer

Signature:

Date:

Explanations

P = Proportionately Charged

Payment Terms

No Credit

Sum Labor		9,600.00
Sum Item		2,870.57
Total SGD		12,470.57
7% GST	12,470.57	872.94
Total SGD Incl. GST		13,343.51

Payments to:

- BBN: - Acc.-No.:

Service Order Confirmation

SERVICE ORDER NO: 17IC0051

CUSTOMER NO.: CV000488

CUSTOMER NAME: GOLDBELL CAR RENTAL PTE. LTD.

TELEPHONE NO.:

ADDRESS: 10 RAEBURN PARK #02-01

Singapore

VEH No.: GBF6317S

Order Date: 27/12/17

Reg Date: 18/01/17

KM: 20,523

VIN NO.: WV1ZZZ7HZHH049389

ENGINE NO:

SA: Tang Shu Shi

MODEL: T6 VAN TDI NWB 110 (DSG) WGD
MODEL NO.: SGA1F7

No.	DESCRIPTION	QTY	UOM	UNIT PRICE	DISC. %	AMOUNT
Labor						
1	B&P DIAG PROGRAMMING & CALIBRATION-NETT	1	TU	480		480
2	B&P INSURANCE EXCESS B&P INSURANCE EXCESS	1	TU	-500		-500
3	B&P MACP LABOUR LABOUR	4	UNIT	840		3,360
4	B&P MACP PAINT SPRAY PAINT	1	UNIT	800		800
5	EXT00037 Tow SVC- Quality Recovery Services	1	UNIT	0		0
6	EXT00037 Tow SVC- Quality Recovery Services	1	UNIT	0		0
7	GREENFILMFOILING Green Film Folling Installation	1		0		0
Item						
8	7E1809843A RHR FENDER	1	PCS	2,019.39		2,019.39
9	7E0810972A WHEEL HOUS	1	PCS	108.96		108.96
10	N 90935003 NUT	5	PCS	1.16		5.80
11	D 506KD1A3 2K FOAM	1	PCS	182.27		182.27
12	D 478KD1M2 SEALANT	1	PCS	89.30		89.30
13	D 007600A1 INOXSPRAY	1	PCS	78.44		78.44
14	D 180003M2 2KADHESIV	1	PCS	330.24		330.24

Remarks : ALLIED WORLD OD CLAIM

DOA: 30/11/2017

SURVEY BY TAUFILK (LKK)

EXCESS: \$500

Service Order Confirmation

SERVICE ORDER NO: 17IC0051

CUSTOMER NO.: CV000488

CUSTOMER NAME: GOLDBELL CAR RENTAL PTE. LTD.

TELEPHONE NO.:

ADDRESS: 10 RAEBURN PARK #02-01
Singapore

VEH No.: GBF6317S

Order Date: 27/12/17

Reg Date: 18/01/17 KM: 20,523

VIN NO.: WV1ZZZ7HZHH049389 ENGINE NO:

SA: Tang Shu Shi

MODEL: T6 VAN TDI NWS 110 (DSG) WGD
MODEL NO.: SGA1F7

No.	DESCRIPTION	QTY	UOM	UNIT PRICE	DISC %	AMOUNT
-----	-------------	-----	-----	------------	--------	--------

TOTAL	6,954.40
GST AMOUNT	486.81
TOTAL AMOUNT	7,441.21

On Behalf Of "COMPANY"

Certified Goods/Service received:

Authorized Signature

Customer

NOTE: THIS IS NOT AN OFFICIAL RECEIPT

Janice Lee (LKKAuto)

From: Veron Chen (LKKAuto)
Sent: Friday, December 29, 2017 3:20 PM
To: SUR
Cc: Ong, Germaine (VWG Singapore)
Subject: FW: FINALISATION GBF6317S
Attachments: GBF6317S_OD.pdf

Dear Janice,

FYNA-CS/AWA17023302/T1rb

Best Regards,

Veron Chen | Case Handler

LKK Auto Consultants Pte Ltd

Phone: 6256-3561 | email :sur@lkkauto.com | fax: 6256-4315

Blk 51, Paya Ubi Industrial Park, Ubi Avenue 1, #02-25 | S(408933)

From: Ong, Germaine (VWG Singapore) [mailto:Germaine.ong@vw.com.sg]
Sent: Friday, 29 December, 2017 3:16 PM
To: Taufikh (LKKAuto) <Taufikh@lkkauto.com>
Cc: Veron Chen (LKKAuto) <veronchen@lkkauto.com>; Tang, Shu Shi (VWG Singapore) <shushi.tang@vw.com.sg>
Subject: FINALISATION GBF6317S

Dear Taufikh

Please see attached finalisation

COR: As per attached

7 working days

Vehicle still in the mid of repairing

Please revert

Best Regards

Germaine Ong
Insurance Service Advisor

AfterSales

Volkswagen Centre Singapore
17 Tuas Ave 9
Singapore 639197

HP: +65 92361588
Germaine.ong@vw.com.sg
<http://www.vw.com.sg>

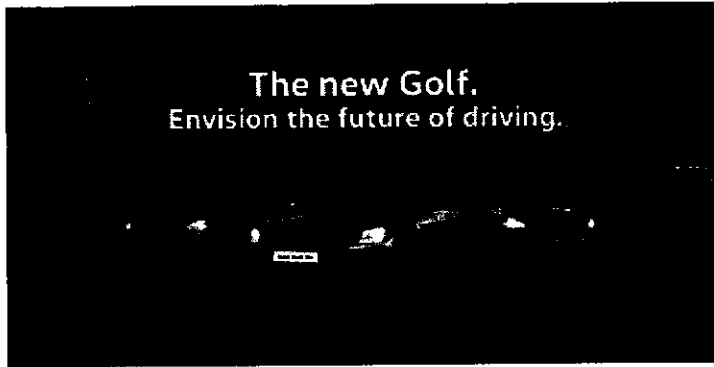



LKK Auto Consultants Pte Ltd

51 Ubi Ave 1 #01-25 Paya Ubi Industrial Park, Singapore 408933

TEL: 6256 3561 FAX: 6256 4315

Reg. No: 199607198R GST Reg. No. 19-9607198-R

Affiliated to Federation Internationale Des Experts En Automobile				
ALLIED WORLD ASSURANCE COMPANY LTD		Ref : CS/AWA17023302/T1rbe2		
(SINGAPORE BRANCH) 60 ANSON ROAD #08-01 (8th FLOOR) MAPLETREE ANSON SINGAPORE 079914		Date : 24-01-2018		
Code : AWA				
1. Policy Particulars :- OWN DAMAGE				
Insured Veh.	Veh. Inspected		GBF 6317S	
Policy No.	BVMTSB0001751707	Coverage (\$)	0.00	
Claim No.	NSV1701346/SG	Excess (\$)	500.00	
Assign From	BEN TANG	Assign Date	07/12/2017	
2. Vehicle Particulars & Condition				
Make & Model	VOLKSWAGEN T6 VAN	c.c	1968	
Engine No.	HIDDEN	Year of Reg.	2017	
Chassis No.	WV1ZZZ7HZHH049389	Colour	WHITE	
Odometer	19655	Steering	IN ORDER	
Brakes	IN ORDER	Modification	NIL	
General	GOOD			
3. Conditions of Tyres				
	Size	Make	Balance	
R/H Front Tyre	205/65 R16	FALKEN	6 mm	
L/H Front Tyre	205/65 R16	FALKEN	6 mm	
R/H Rear Tyre	205/65 R16	FALKEN	6 mm	
L/H Rear Tyre	205/65 R16	FALKEN	6 mm	
4. Description of Damages				
THE VEHICLE SUSTAINED DAMAGES AT THE O/S REAR PORTION. DAMAGES SEE DETAILS.				
5. General Information				
Accident Date	30/11/2017	Inspection Date	12/12/2017	
Survey held at	VOLKSWAGEN CENTRE SINGAPORE 1 KAMPONG AMPAT OFF MACPHERSON ROAD SINGAPORE 368314			
5a. Remarks				
A)THE MARKET VALUE IS S\$96,000.00(EST. AVERAGE) B)IN ACCORDANCE TO YOUR INSTRUCTIONS, WE HAVE AUTHORISED REPAIRS.				
5b. Estimate Days of Repair				
ESTIMATED NORMAL PERIOD FOR REPAIR:		7 Working Days		



LKK Auto Consultants Pte Ltd

51 Ubi Ave 1 #01-25 Paya Ubi Industrial Park, Singapore 408933

TEL: 6256 3561 FAX: 6256 4315

Reg. No: 199607198R GST Reg. No. 19-9607198-R

Page No.:1 of 1

ADJUSTMENT ON REPAIR COST FOR VEHICLE NO. GBF 6317S

Qty	Description of Parts	Condition	Estimate By Workshop (\$)	Our Adjusted (\$)
REPLACEMENT OF PARTS				
1	BUMPER SIDE BRACKET (SN)	SERVICEABLE	42.15	-
1	RHR FENDER (SN)	DENTED	2,019.39	2,019.39
1	RHR WHEEL HOUS (SN)	DEFORMED	120.08	108.96
1	INOXSPRAY (SN)	NECESSARY	78.44	78.44
1	2KADHESIV (SN)	NECESSARY	330.24	330.24
1	SEALANT (SN)	NECESSARY	89.30	89.30
1	2K FOAM (SN)	NECESSARY	182.27	182.27
5	NUT (SN)	NECESSARY	8.70	5.80
			2,870.57	2,814.40
LABOUR				
	LABOUR.		6,720.00	3,360.00
	SPRAY PAINT.		2,400.00	800.00
	PROGRAMMING & CALIBRATION.		480.00	480.00
			9,600.00	4,640.00
GRAND TOTAL			12,470.57	7,454.40
RECOMMENDED COST OF REPAIRS				7,454.40
LESS EXCESS				-500.00
NETT LIABILITY				6,954.40

Report Ref No. CS/AWA17023302/T1rbe2

MOHAMAD TAUFIKH

M.MATAI, AMSAE-A

Automotive Assessor

ADRIAN LING WAI PING

B.Eng,AMSOE,AMIRTE,AMSAE-A,M.MATAI

Licensed Appraiser

DISCLAIMER OF LIABILITY TO THIRD PARTIES:- This Report is made solely for the use and benefit of the Client named on the front page of this Report.

No liability of responsibility whatsoever, in contract or tort, is accepted to any third party who may rely on the Report wholly or in part. Any third party acting or relying on this Report, in whole or in part, does so at his or her own risk.