

SINGAPORE ACCIDENT STATEMENT

IMPORTANT NOTICE

1. Please report correctly the details of the accident to speed up the claims process.
2. This Form must be completed by the Policyholder and/or the Authorised Driver.
3. Information provided must be as truthful and accurate as possible. Any wilful misrepresentation or withholding of material facts may allow insurance companies to repudiate policy ability.
4. The issue and acceptance of this Form by insurance companies is not an admission of policy liability on the part of the insurance companies.
5. **Any false reporting may be referred to the Police for investigation.**
6. This report will be forwarded by the insurers of the insurers of the GIA Records Management Centre established by the General Insurance Association of Singapore (GIA) for archiving and that copies of this report will for a fee be made available upon application by interested parties.
7. By the lodgement of this report to the insurers, you hereby consent to the archiving of this report at the centre and to copies of the report being made available aforesaid.

ACCIDENT STATEMENT

Date Of Report	30/11/2017 16:41
Date Of Accident	29/11/2017 22:50
Exact Location Of Accident	INFRONT BLK 624 YISHUN RING RD
Country/State of Loss	SINGAPORE

DETAILS OF OWN VEHICLE

Vehicle Registration Number	SLG5898P
Insured/Policyholder	
Name Of Registered Owner	LION CITY RENTALS PTE LTD
Co Reg No	20150462K
Email Address	NOEMAIL
Mobile Phone No	
Alternative Phone No	Office-31584255

Vehicle Particulars

Manufacturer	MITSUBISHI
Model	LANCER EX-1.6 (A)
Exact Purpose for which vehicle was being used at time of accident	UBER
Are you claiming under your own insurance policy for repair to your vehicle?	NO
If No, Please state action to be taken	REPORTING ONLY
Vehicle Category	PRIVATE HIRE

Insurance Company

Name of Insurance Company	AIG ASIA PACIFIC INSURANCE PTE. LTD.
Type Of Coverage	COMPREHENSIVE
Fleet Policy	YES
Policy Number	999995174
Cover Note Number	

Driver

Name of Driver	TAN BENG SING
NRIC No	S2192703A
Date Of Birth	15/10/1967
Occupation	OUTDOOR
Date Of Driving Pass	11/05/1988
Driving Experience	29 YEARS AND 6 MONTHS
Gender	MALE
Mobile Number	
Fax Number	
Contact Number	
EMail Address	NOEMAIL
Address	

Postcode	
Was driver an employee of the Insured's Company	NO
If No, Relationship of the Driver with the Insured	OTHER - HIRER
Vehicle Registration Number of Driver's Own Vehicle	-
	-
	-
Insurance Company of Driver's Own Vehicle	-
	-
	-

General Information of the Accident

Type Of Accident	COLLIDED INTO MOTORCYCLIST
Weather Conditions	RAINING
Road Surface	WET

Other Information

Was any foreign vehicle involved in this accident?	NO
Was any body injured in the Accident?	YES
Was any other material or property damaged?	YES
I have been approached by unknown person(s) soliciting/offering accident claims assistance.	NO
Number of Passengers (Including Driver)	1

Details of Police Action

Was the accident reported to the police?	YES
If Yes, Please state which Police Station	
Police Station Name	SENGKANG NPC
Police Station Address	ROAD: 2 SENGKANG SQUARE #01-02 , POSTCODE: 545025 , COUNTRY: SINGAPORE
Police Station Contact	TEL NO: - FAX NO:
Was notice of intended Prosecution given?	NO
If Yes, against whom?	

Circumstances of Accident

REFER TO ATTACHMENT.

Attachment(s)

Are accident photos available for attachment?	YES
Was there any video captured by Car Camera?	NO
Was there any audio recorded?	NO

DETAILS OF OTHER VEHICLE PROPERTY 1

Vehicle Registration Number	FT921U
Vehicle Make/Model/Colour	YAMAHA MOTORCYCLE/BLUE
Details Of Properties	
Name of Driver	
NRIC/Passport Number	
Contact Number	
Address	
Postcode	
Insurance Company Name	
Nature Of Damage	
No. Of Passenger (Including Driver)	

Details of Witness

Name	
Phone Number	
Email Address	

DETAILS OF INJURED PERSON 1

Name	UNKNOWN
Approximate Age	

Injuries Sustain	
Injured person in which vehicle?	FT921U
Were seat belts worn?	NO
Was injured conveyed to hospital by ambulance?	YES
Address	
Postcode	

Sketch Plan

SKETCH PLAN

IMPORTANT NOTICE

1. Please report correctly the details of the accident to speed up the claims process.
2. This Form must be completed by the Policyholder and/or the Authorised Driver.
3. Information provided must be as truthful and accurate as possible. Any wilful misrepresentation or withholding of material facts may allow insurance companies to repudiate policy liability.
4. The issue and acceptance of this Form by insurance companies is not an admission of policy liability on the part of the insurance companies.
5. Any false reporting may be referred to the Police for investigation.
6. The report will be forwarded by the insurers of the GIA Records Management Centre established by the General Insurance Association of Singapore (GIA) for archiving and that copies of this report will for a fee be made available upon application by interested parties.
7. By the lodgment of this report to the insurers, you hereby consent to the archiving of this report at the centre and to copies of the report being made available aforesaid.
8. **Consent under the Personal Data Protection Act (PDPA)**

I understand, acknowledge, agree and consent that:

- (a) My insurer, my workshop and the General Insurance Association of Singapore ("GIA") may/are permitted to collect, use, disclose and/or process my personal data/personal information set out in this [form] and any other personal information provided by me or possessed by my insurer (collectively the "Personal Information") and disclose and transfer such Personal Information to all insurer(s) who have insured vehicle(s) involved in this accident (all insurer(s) who have insured vehicle(s) involved in this accident shall be collectively referred to as the "Insurers"), the Insurers' lawyers/law firms, the Monetary Authority of Singapore and any relevant government agency/authority (such as the police), for the purpose(s) of:
 - (i) processing, handling and/or dealing with my claims including the settlement of the claims and any necessary investigations relating to the claims;
 - (ii) investigating the accident and/or my claims;
 - (iii) carrying out and/or dealing with my instructions or responding to any enquiries by me;
 - (iv) administering my claims (including the mailing of correspondence, statements, invoices, reports or notices to me, which could involve disclosure of certain personal data about me to bring about delivery of the same as well as on the external cover of envelopes/mail packages); and/or
 - (v) complying with applicable law in administering, processing, handling and/or dealing with my claims.(collectively the "Purposes")
- (b) all insurer(s) who have insured vehicle(s) involved in this accident and the Insurers' lawyers/law firms, may/are permitted to collect, use, disclose and/or process my Personal Information for one or more of the above Purposes; and
- (c) my Personal Information may/can be disclosed by any of the Insurers and/or GIA to their third party service providers or agents(including their lawyers/law firms), which may be sited outside of Singapore, for one or more of the above Purposes.
- (d) my Personal Information will also be collected and used to compile claims history for the purpose of fraud detection, investigation and management in present and all future claims.
- (e) the information so collected under (d) above may be shared / disclosed:
 - (i) to all insurers and/or any other third parties that assist in evaluating, investigating, controlling or managing fraud, regulators, law enforcement and government agencies as reasonably required for the purposes stated, or
 - (ii) for complying with requirements under any regulations, laws or court orders.



Policyholder's Signature
Date & Time:

Driver's Signature
(If driver is not the policyholder)
Date & Time:



Reporting Centre Personnel's Signature
Name:
NRIC/FIN No.:

SKETCH PLAN

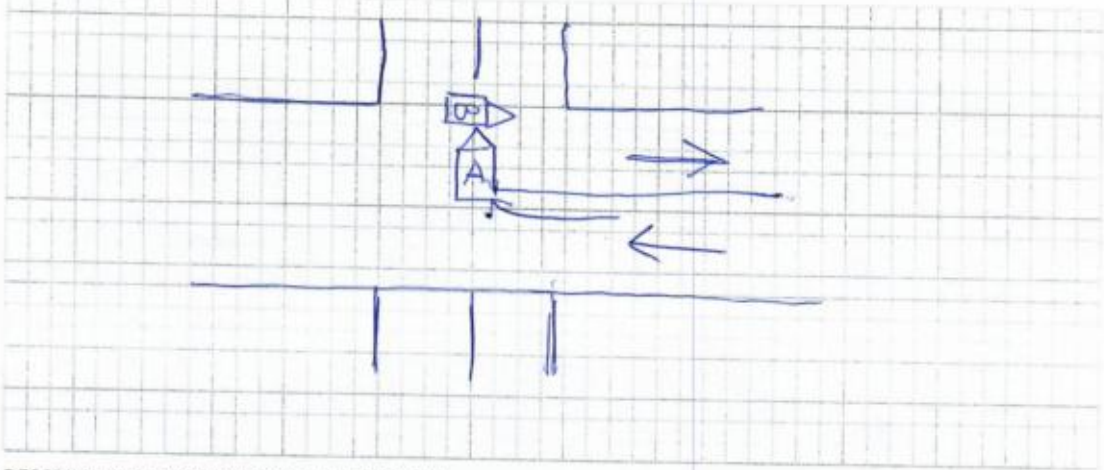

DESCRIBE CIRCUMSTANCES OF THE ACCIDENT

Refer to Police Report

DECLARATION

I/We declare the foregoing particulars are true in every respect.

Policyholder's Signature
Date & Time:



Driver's Signature
(If driver is not the policyholder)
Date & Time:



Reporting Centre Personnel's Signature
Name:
NRIC/FIN No.:

201404621K

YOU ARE LICENSED TO DRIVE VEHICLES IN THE FOLLOWING CLASS(ES)

Class 3 Motor Cars and Motor Tractors the weight of which unladen does not exceed 2500 kilograms

PASS DATE
11 May 1988

Licence No: S2192703A

NP 425A

FOR C&C USE ONLY

4206348

NRIC No. S2192703A

Date of issue
17-04-2008

APT BLK 289A COMPASSVALE CRESCENT #08-319
SINGAPORE 541289
NRIC No: S2192703A Date: 25/02/2017

REPUBLIC OF SINGAPORE DRIVING LICENCE

Letter or Number: S2192703A

Name:
TAN BENG SING

Birth Date: 15 Oct 1967
Issue Date: 27 Jun 2003

000596116J

FOR C&C USE ONLY

REPUBLIC OF SINGAPORE

IDENTITY CARD NO. S2192703A

Name:
TAN BENG SING

陳 珉 興

Race:
CHINESE

Date of birth:
15-10-1967

Country of birth:
SINGAPORE

Sex:
M

Accident Photo



Accident Photo



Accident Photo



Accident Photo



Accident Photo



Accident Photo



Accident Photo



Accident Photo



Accident Photo



Accident Photo



Accident Photo



Accident Photo



Accident Photo



Accident Photo



Accident Photo



Accident Photo



Accident Photo



Accident Photo



Accident Photo



Police Report



**SINGAPORE
POLICE FORCE**



T201711302042

1 of 3

Report No: T201711302042

Police Station Of Origin:
Sengkang N.P.C
2 Sengkang Square #01-02 SINGAPORE
545025
Tel No: 1800-343 8999

REPORT OF A TRAFFIC ACCIDENT

Date/Time Report Made: 30/11/2017 11:58		Vide Report No.: F/20171129/0293		Station Diary No.: 58	
Informant's Particulars					
Name of Informant: TAN BENG SING			Address:		
ID Type / ID No.: NRIC NO / S2192703A			Contact No.: Home/Office:		Mobile:
Nationality: SINGAPORE CITIZEN			Email:		
Sex: Male	Age: 50	Date of Birth: 15/10/1967	Type of Informant: Driver		
Race: Chinese			Language:		Institution / School Name:
Occupation: UBER DRIVER			Driving Licence Information: Class: 3		Date of Expiry:

General Information of the Accident

Type of Accident:	Injury Attended by Police:	Drink Drive: No	Date/Time of Accident: 28/11/2017 22:50	Type of Location: Straight Road
Location: Along Road 1 YISHUN RING ROAD				
Infront of Blk 624 Yishun Ring Road/outside carpark entrance				
Weather: Drizzling		Road Surface: Wet	Road Speed Limit:	
Traffic Flow: Dual Carriage Way		Traffic Control: Not Controlled	Traffic Volume: Light	
Type of Collision: Between Moving Vehicles - Head To Side				Anyone conveyed by ambulance: Yes

Details of Vehicle Involved

Vehicle No.	Type	Make	Model	Color	Condition	No of Passenger
FT7921U	Motorcycle	YAMAHA	RXZ	Blue	Seriously Damaged	0
SLG588P	Car	MITSUBISHI	LANCER EX 1.6 AT LED TAIL LAMP	Silver	Seriously Damaged	0

Details of Person Involved

Any Pedestrian Involved: No	
No. of Pedestrians Injured: NIL	Use of Pedestrian Crossing: NA

Police Report



**SINGAPORE
POLICE FORCE**



T/201711302042

Police Station Of Origin:
Sengkang N.P.C
2 Sengkang Square #01-02 SINGAPORE
545025
Tel No: 1800-343 8999

2 of 3

Report No. T/201711302042

CONTINUATION OF REPORT

Driver				
Name	TAN BENG SING		ID No.	S2192703A
Related Vehicle	SLG5898P (Car)		Contact No.	
Hospital/Clinic	NIL		Class of Driving Licence & Expiry Date	Class: 3 Date of Expiry: NIL
Date Treatment	NIL		Date Discharge	NIL
No. of Days granted Medical Leave	NIL		Degree of Injury	NIL

Brief Details.

On the 29/11/2017 at about 2250hrs, I was driving vehicle number SLG5898P on the right lane along Yishun Ring Road direction towards Yishun Avenue 5 as I was waiting to make a right turn to blk 624 Yishun Ring Road carpark. As there was another vehicle turning into the carpark of blk 646 Yishun Ring Road, I was unable to see the left lane of the opposite direction. As I was making the right turn into the carpark of blk 624 Yishun Ring Road, a motorbike FT7921U suddenly approaching towards my direction. I could not stop in time as such my vehicle collided against the said motorbike. The rider fell onto the ground and I immediately stopped my vehicle, called for the ambulance to scene. The ambulance and traffic police then came to the scene. The said motorbike rider was then conveyed to an unknown hospital.

Police Report



**SINGAPORE
POLICE FORCE**

Police Station Of Origin:
Sengkang N.P.C
2 Sengkang Square #01-02 SINGAPORE
545025
Tel No: 1800-343 8999



T/20171130/2042

3 of 3

Report No. T/20171130/2042

CONTINUATION OF REPORT

Sketch Plan

Informant is not able to provide sketch plan

IMPORTANT: Please attach a copy of your vehicle's Insurance Certificate to this report. If you don't have the certificate with you now, please fax a copy to 65474895 stating the **report number** as reference.

Signature Of Officer Recording The Report:
F /
Sgt 2 MUHAMMAD FAIRUZ ZAMEEN

Signature Of Informant:

Signature Of Interpreter:
Not applicable

Date/Time:
30/11/2017 11:59

Officer In Charge Of Case:
TP / GIT /
Staff Sgt MOHAMED SUFIAN BIN SUDIN
Contact No.: 65476367

Classification Of Case:

SW 355

Authentication Stamp
NP165

Signature:
Singapore Police Force