

SINGAPORE ACCIDENT STATEMENT

IMPORTANT NOTICE

1. Please report correctly the details of the accident to speed up the claims process.
2. This Form must be completed by the Policyholder and/or the Authorised Driver.
3. Information provided must be as truthful and accurate as possible. Any wilful misrepresentation or withholding of material facts may allow insurance companies to repudiate policy ability.
4. The issue and acceptance of this Form by insurance companies is not an admission of policy liability on the part of the insurance companies.
5. **Any false reporting may be referred to the Police for investigation.**
6. This report will be forwarded by the insurers of the insurers of the GIA Records Management Centre established by the General Insurance Association of Singapore(GIA) for archiving and that copies of this report will for a fee be made available upon application by interested parties.
7. By the lodgement of this report to the insurers, you hereby consent to the archiving of this report at the centre and to copies of the report being made available aforesaid.

ACCIDENT STATEMENT

Date Of Report	05/12/2017 13:58
Date Of Accident	05/12/2017 12:40
Exact Location Of Accident	ORCHARD LINK TOWARDS BIDEFORD ROAD
Country/State of Loss	SINGAPORE

DETAILS OF OWN VEHICLE

Vehicle Registration Number	SHD6332L
Insured/Policyholder	
Name Of Registered Owner	SMRT TAXIS PTE LTD
Co Reg No	198905369K
Email Address	NOEMAIL
Mobile Phone No	
Alternative Phone No	OFFICE-80000000

Vehicle Particulars

Manufacturer	TOYOTA
Model	PRIUS TAXI-1.8 (A)
Exact Purpose for which vehicle was being used at time of accident	HIRE AND REWARD
Are you claiming under your own insurance policy for repair to your vehicle?	NO
If No, Please state action to be taken	THIRD PARTY
Vehicle Category	TAXI

Insurance Company

Name of Insurance Company	FIRST CAPITAL INSURANCE LTD
Type Of Coverage	THIRD PARTY FIRE AND/OR THEFT
Fleet Policy	YES
Policy Number	D-17087562MFSH
Cover Note Number	

Driver

Name of Driver	KOH WEE TECK
NRIC No	S6815764A
Date Of Birth	24/04/1968
Occupation	OUTDOOR
Date Of Driving Pass	04/02/1989
Driving Experience	28 YEARS AND 10 MONTHS
Gender	MALE
Mobile Number	
Fax Number	
Contact Number	
EEmail Address	NOEMAIL

Address
 Postcode
 Was driver an employee of the Insured's Company NO
 If No, Relationship of the Driver with the Insured OTHER - HIRER
 Vehicle Registration Number of Driver's Own Vehicle -
 -
 -
 Insurance Company of Driver's Own Vehicle -
 -
 -

General Information of the Accident

Type Of Accident SIDE SWIPE
 Weather Conditions CLEAR
 Road Surface DRY

Other Information

Was any foreign vehicle involved in this accident? NO
 Was any body injured in the Accident? NO
 Was any other material or property damaged? YES
 I have been approached by unknown person(s) soliciting/offering accident claims assistance. NO
 Number of Passengers (Including Driver) 2

Details of Police Action

Was the accident reported to the police? NO
 If Yes, Please state which Police Station
 Was notice of intended Prosecution given? NO
 If Yes, against whom?

Circumstances of Accident

WAS TRAVELLING ALONG ORCHARD LINK TOWARDS BIDEFORD ROAD WITH ONE PASSENGER (FEMALE CHINESE) ON BOARD. SUDDENLY A LORRY YP198H WHICH WAS TRAVELLING ON MY LEFT CUT TOWARDS MY LANE AND COLLIDED ONTO THE LEFT PORTION OF MY TAXI. THIRD PARTY DID NOT STOP AND CONTINUED TO DRIVE AWAY. I SOUNDED MY HORN AND WENT AFTER THIRD PARTY. I MANAGED TO STOP THIRD PARTY A DISTANCE AWAY.

Attachment(s)

Are accident photos available for attachment? YES
 Was there any video captured by Car Camera? YES
 Remarks/ Reasons: FILE TOO BIG
 Was there any audio recorded? NO

DETAILS OF OTHER VEHICLE PROPERTY 1

Vehicle Registration Number YP198H
 Vehicle Make/Model/Colour
 Details Of Properties LORRY
 Name of Driver UNKNOWN
 NRIC/Passport Number
 Contact Number
 Address
 Postcode
 Insurance Company Name
 Nature Of Damage
 No. Of Passenger (Including Driver)

Details of Witness

Name
 Phone Number
 Email Address

Sketch Plan Pg. 1

SKETCH PLAN

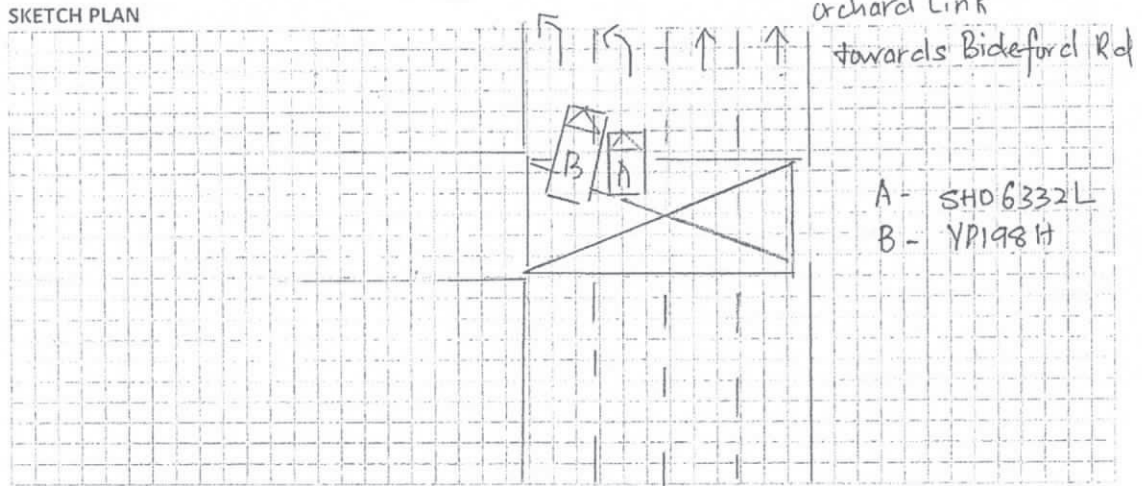

DESCRIBE CIRCUMSTANCES OF THE ACCIDENT

This image shows a single sheet of white paper with horizontal blue or grey ruling lines. The lines are evenly spaced and run across the width of the page. There is no handwriting or other markings on the paper.

DECLARATION

I/We declare the foregoing particulars are true in every respect.

Policyholder's Signature

Date & Time:

Driver's Signature

(If driver is not the policyholder)

Date & Time:

Reporting Centre Personnel's Signature

Name:

NRIC/FIN No.:

SKETCH PLAN

IMPORTANT NOTICE

1. Please report correctly the details of the accident to speed up the claims process.
2. This Form must be completed by the Policyholder and/or the Authorised Driver.
3. Information provided must be as truthful and accurate as possible. Any wilful misrepresentation or withholding of material facts may allow insurance companies to repudiate policy liability.
4. The issue and acceptance of this Form by insurance companies is not an admission of policy liability on the part of the insurance companies.
5. Any false reporting may be referred to the Police for investigation.
6. The report will be forwarded by the insurers of the GIA Records Management Centre established by the General Insurance Association of Singapore (GIA) for archiving and that copies of this report will for a fee be made available upon application by interested parties.
7. By the lodgment of this report to the insurers, you hereby consent to the archiving of this report at the centre and to copies of the report being made available aforesaid.
8. **Consent under the Personal Data Protection Act (PDPA)**

I understand, acknowledge, agree and consent that:

- (a) My insurer, my workshop and the General Insurance Association of Singapore ("GIA") may/are permitted to collect, use, disclose and/or process my personal data/personal information set out in this [form] and any other personal information provided by me or possessed by my insurer (collectively the "Personal Information") and disclose and transfer such Personal Information to all insurer(s) who have insured vehicle(s) involved in this accident (all insurer(s) who have insured vehicle(s) involved in this accident shall be collectively referred to as the "Insurers"), the Insurers' lawyers/law firms, the Monetary Authority of Singapore and any relevant government agency/authority (such as the police), for the purpose(s) of :
 - (i) processing, handling and/or dealing with my claims including the settlement of the claims and any necessary investigations relating to the claims;
 - (ii) investigating the accident and/or my claims;
 - (iii) carrying out and/or dealing with my instructions or responding to any enquiries by me;
 - (iv) administering my claims (including the mailing of correspondence, statements, invoices, reports or notices to me, which could involve disclosure of certain personal data about me to bring about delivery of the same as well as on the external cover of envelopes/mail packages); and/or
 - (v) complying with applicable law in administering, processing, handling and/or dealing with my claims.(collectively the "Purposes")
- (b) all insurer(s) who have insured vehicle(s) involved in this accident and the Insurers' lawyers/law firms, may/are permitted to collect, use, disclose and/or process my Personal Information for one or more of the above Purposes; and
- (c) my Personal Information may/can be disclosed by any of the Insurers and/or GIA to their third party service providers or agents(including their lawyers/law firms), which may be sited outside of Singapore, for one or more of the above Purposes.
- (d) my Personal Information will also be collected and used to compile claims history for the purpose of fraud detection, investigation and management in present and all future claims.
- (e) the information so collected under (d) above may be shared / disclosed:
 - (i) to all insurers and/or any other third parties that assist in evaluating, investigating, controlling or managing fraud, regulators, law enforcement and government agencies as reasonably required for the purposes stated, or
 - (ii) for complying with requirements under any regulations, laws or court orders.

Policyholder's Signature
Date & Time:

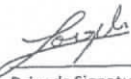
 4/12/13 1346
Driver's Signature
(If driver is not the policyholder)
Date & Time:

Reporting Centre Personnel's Signature
Name:
NRIC/FIN No.:

Enquire PARF/COE Rebate for Registered Vehicle

Vehicle Owner Particulars	
Owner ID Type	Company
Owner ID	5369K
Vehicle Details	
Vehicle No.	SHD6332L
Vehicle to be Exported	No
Intended De-registration Date	07 Dec 2017
Vehicle Make	TOYOTA
Vehicle Model	PRIUS TAXI (SMRT)
Primary Colour	Maroon
Manufacturing Year	2015
Engine No.	2ZR6603596
Chassis No.	JTDKN36U205768295
Maximum Power Output	100.0 kW (134 bhp)
Open Market Value	\$29,508.00
Original Registration Date	28 Jun 2016
First Registration Date	28 Jun 2016
Transfer Count	0
Actual ARF Paid	\$5,000.00
Intended PARF Rebate Details	
PARF Eligibility	Yes
PARF Eligibility Expiry Date	27 Jun 2024
PARF Rebate Amount	\$3,750.00
Intended COE Rebate Details	
COE Expiry Date	27 Jun 2024
COE Category	A - Car up to 1600cc & 97kW (130bhp)
COE Period(Years)	8
PQP Paid	\$37,164.00
COE Rebate Amount	\$30,453.00
Total Rebate Amount	\$34,203.00
Message	
Please note that the 8-year COE for this vehicle cannot be further renewed. The vehicle must be de-registered upon COE expiry or when the vehicle reaches its statutory lifespan (if applicable), whichever is earlier.	

The information contained herein is correct as at 07 Dec 2017



Please read through the Privacy Statement, Terms of Use, and Disclaimer.

Please do not use the Back or Forward buttons on your browser as this may alter the results of the transactions.

Best viewed with IE 10 and above, Chrome, Firefox, and Safari.

Copyright 2017 LTA [Privacy Statement](#) [Terms of Use](#) [Disclaimer](#) [Rate the Website](#) [Rate this e-Service](#)

Last updated on 19 Nov 2017 at 12:12 AM