

Suzuki

REF:

NS/ZNC1703241/Sqb02

ASSIGNMENT

From: _____ Date: _____

Estimated Cost: _____

OD / TP / WS / TP RES / OD RES / EVA / INV / MV

To Inspect Vehicle No: _____

at Workshop m/s _____

of _____

Insured: PC 12027Policy No. 5092110234 01072017Claims No. MT/0977573-002

Sum Insured: _____ Excess: _____

(Client's Record)

Make of Veh: _____

(Policy Condition)

Remark: The veh had commenced its
repair at the time of inspection.

| | |
|-----|-----|
| | |
| N/S | O/S |
| | |

Bal. or Market Value: _____

IDAC Accident Rpt: _____ Consistent? : Yes or No

GIA / PR Seen: _____ Consistent? : Yes or No

Est. Repairs: 5 days Res.: Yes or No

Lum Sum: _____ % 3 Val.: Yes or No

CA / REV / REP. / 24 HRS

Date: _____ Person Contacted: _____

Vehicle: IN / OUT

Veh No: S413 5526L Yr Regn: 30/11/2017

Type: M.Car / M.Cycle / Bus / Van / Lorry / Taxi / Prime Mover /

Truck / Trailer or

Make: Toyota Prius c.c. 1798Colour: Maroon A/C: Insured / Std / NI / NASp. Reading: 1430 T/Radio: Insured / Std / NI / NA

Eng/No: _____

C/No: JTUK B 3F4 403575652

Gen. Cond: Good / Fair / Poor / Burnt

Steering: Inorder / Jammed / Leaked / Burnt or

Brake: Inorder / Jammed / Leaked / Burnt or

Modi: Nil / S/Rim / STD A/Rim orTyre Size: F: 195/65R15R: "

BS / DUN / EXNOVA / GY / FS / LIZA / MIC / OHTSU / PIR / SUMI /

TOYO / YOKO or Yoko

Front _____ Rear _____

R/Bal. 6 mm R/Bal. 6 mmL/Bal. 6 mm L/Bal. 6 mmD.O.A. 5/12/2017 D.O.I. 6/12/2017Survey held at SMRT

Des. of Damages: Frt / Rear / O/S / N/S / U/C / Rooftop or

O/S Rear

The U/C / Chassis frame / Body Structure affected due to collision.

Date / Time | Action / Instruction

S413 5526L - 03/May/16 013527 / Sqb02QA: 01.10.16 TAX/12/17/2026PC 12027 - xLickNMCFinal fig \$3804.26, 5 days (Red \$7314.54, 66%)

RECEIVED 20 DEC 2017

Date/Time, File Pass to?

☐

Preli. Report

1) 20/12/2017 Inspector☐

Final Report

Date/Time, File Return to?

2) _____

Days Of Repair: 5Resurvey No. of Trip: 1Survey Fee: 160

Transportation: _____

Add Fee: ☐

Site Insp (\$ _____)

) S + RS _____ SI

☐

Interview (\$ _____)

) Photos 35☐

Tech. Invs (\$ _____)

) Others _____

☐

Weekend (\$ _____)

) _____

Report Format: TPLump Sum / I.B.I. (\$) 3804.26TOTAL 196



National Assessment Centre Services

51 Ubi Ave 1 #01-25 Paya Ubi Industrial Park, Singapore 408933

TEL: 6841 0055 FAX: 6841 6315

Reg. No: 52983356E GST Reg. No. 20-0405911-H



NTUC INCOME INSURANCE CO-OPERATIVE LTD Ref: NS/INC17023241/Sqb

73 BRAS BASAH ROAD

#05-01 NTUC TRADE UNION HOUSESINGAPORE Date: 07-12-2017

189556



Code: INC4

1. Policy Particulars :- THIRD PARTY CLAIM

| | | | |
|--------------|------------|----------------|------------|
| Insured Veh. | PC 1212T | Veh. Inspected | SHB 5526L |
| Policy No. | 5092110234 | Coverage (\$) | 0.00 |
| Claim No. | | Excess (\$) | 0.00 |
| Assign From | | Assign Date | 06/12/2017 |

2. Vehicle Particulars & Condition

| | | |
|--------------|--------|--------------|
| Make & Model | c.c | 0 |
| Engine No. | HIDDEN | Year of Reg. |
| Chassis No. | | Colour |
| Odometer | - | Steering |
| Brakes | | Modification |
| General | | |

3. Conditions of Tyres

| | Size | Make | Balance |
|----------------|------|------|---------|
| R/H Front Tyre | | | mm |
| L/H Front Tyre | | | mm |
| R/H Rear Tyre | | | mm |
| L/H Rear Tyre | | | mm |

4. Description of Damages

| |
|--|
| |
|--|

5. General Information

| | | | |
|----------------|--|-----------------|------------|
| Accident Date | 05/12/2017 | Inspection Date | 06/12/2017 |
| Survey held at | SMRT AUTOMOTIVE SERVICES PTE LTD 60 WOODLANDS INDUSTRIAL PARK E4 SINGAPORE 757705 | | |

5a. Remarks

| |
|--|
| A)THE INSPECTION WAS CONDUCTED ON A"WITHOUT PREJUDICE" BASIS. B)IN ACCORDANCE TO YOUR INSTRUCTIONS, WE HAVE NOT AUTHORISED REPAIRS. |
|--|

Survey Department Check List (Case Handler)

SHB 5526L

Reference No.: NS/INC17023741/Syb
Policy Type: OD / (TP) / TP RES / TL / EVA

Case Handler

Typist

Admin (Cath): Case handler to make sure all Information created by the assignment team are **ACCURATE**.

(1) Office Assign Form

- C Reference No.
- C Customer Code
- N Assign From
- C Assign Date
- C Veh No (Inspected)
- C Veh No (Insured)
- C D.O.A
- C Policy No
- C Claim No
- C Insurance Authorisation (CA /REV/REP)
- C Report Type
- C Weekend Charges
- N Survey held at/Repairer
- C Excess

| Y-Date | N-Date | Y-Date | N-Date |
|--------|--------|--------|--------|
| ✓ | | | |
| ✓ | | | |
| ✓ | | | |
| ✓ | | | |
| ✓ | | | |
| ✓ | | | |
| | | | |
| | | | |
| ✓ | | | |
| ✓ | | | |
| | | | |
| | | | |

Surveyor (Sebastian): Case handler to make sure the surveyor completed all required information.

(1) Assignment Form

- C Vehicle No
- C Regn Month/Year
- N Vehicle Type
- N Make & Model
- C Engine Capacity. (C.C)
- N Colour
- C Odometer. (Sp.Reading)
- C Chassis No
- N General Condition
- N Steering
- N Brake
- N Modification (Modi)
- C Tyre Size
- N Tyre Make
- C Tyre Balance
- C Date of Inspection
- N Survey held
- N Des.of Damages

| | | | |
|---|--|--|--|
| ✓ | | | |
| ✓ | | | |
| ✓ | | | |
| ✓ | | | |
| ✓ | | | |
| ✓ | | | |
| ✓ | | | |
| ✓ | | | |
| ✓ | | | |
| ✓ | | | |
| ✓ | | | |
| ✓ | | | |
| ✓ | | | |
| ✓ | | | |
| ✓ | | | |
| ✓ | | | |
| ✓ | | | |
| ✓ | | | |

(2) System - (Views/Merimen)

- C Damaged Vehicle Photographs Uploaded

| | | | |
|---|--|--|--|
| ✓ | | | |
|---|--|--|--|

(3) Workshop Estimate/Assignment Form

- N ALL Parts condition
- C Market Value for OD cases
- C Estimate Repair Cost for PRI (RSI, TMI, MSIG)
- C Days of repair
- C Finalised Amount
- C Re-inspection Cases to Finalize within 5 Days

| | | | |
|---|--|--|--|
| ✓ | | | |
| | | | |
| | | | |
| ✓ | | | |
| | | | |
| | | | |

(4) System - (Views/Merimen)

- C Resurvey photo Uploaded

| | | | |
|---|--|--|--|
| ✓ | | | |
|---|--|--|--|

Check By: [Signature] 18/12/17
Case Handler Date

*C: Critical *N: Non-Critical

TP Claims against NTUC Income: Follow-Through Survey

Date: 19/12/2017

| S/No | Income Reference | Claimant (Owner / Taxi Company) | Claimant Vehicle No. | Income Vehicle No. | Date of Accident | Time of Accident | Estimate | Tentative repair cost |
|------|------------------|---------------------------------|----------------------|--------------------|------------------|------------------|--------------|-----------------------|
| 1 | MT/0974410-001 | SMRT TAXI PTE LTD | SHB 296H | FR 9507E | 08/12/2017 | 20:30 | \$ 5,881.40 | \$ 1,750.00 |
| 2 | MT/0972573-002 | SMRT TAXI PTE LTD | SHB 5526L | PC 1212T | 05/12/2017 | 11:55 | \$ 11,118.80 | \$ 3,804.26 |
| 3 | MT/0973730-002 | COMFORT TRANSPORTATION | SHA 4611K | SLB 3927D | 13/12/2017 | 17:05 | \$ 57,185.67 | TOTAL LOSS |
| 4 | MT/0973608-002 | COMFORT TRANSPORTATION | SHD 4961J | SLA 29X | 13/12/2017 | 19:30 | \$ 2,657.80 | \$ 1,100.00 |
| 5 | MT/0973636-002 | COMFORT TRANSPORTATION | SHD 4854K | SKW 1217J | 13/12/2017 | 8:45 | \$ 3,328.54 | \$ 1,050.00 |
| 6 | MT/0971714-002 | SMRT TAXI PTE LTD | SHD 6094Z | SLM 7705T | 29/11/2017 | 1:50 | \$ 13,427.15 | \$ 5,700.00 |

Claim received from LKK

eBaoTech

GeneralClaim

Hello, NAC_PAYA_UBI_800601

[Change Language](#)[Change Password](#)[Log Out](#)[My Desktop](#)[Notice of Loss](#)

Policy Query

Policy No. Date of Accident
Vehicle No.(For Motor)

| Select | Policy No. | Policyholder Name | Policyholder NRIC | Product | Cover Type | Vehicle No. | Insured Object | Commence Date | Expiry Date |
|----------------------------------|------------|-------------------------|----------------------|---------|------------------------------|----------------|-------------------|------------------|-------------|
| <input checked="" type="radio"/> | 5092110234 | N S K TRANSPORTATION | 53036040C | GFT | Third Party, Fire & Theft | PC1212T | PC1212T | 01/07/2017 | |

Enquire PARF/COE Rebate for Registered Vehicle

| | |
|---|--------------------------------------|
| Vehicle Owner Particulars | |
| Owner ID Type | Company |
| Owner ID | 5369K |
| Vehicle Details | |
| Vehicle No. | SHB5526L |
| Vehicle to be Exported | No |
| Intended De-registration Date | 07 Dec 2017 |
| Vehicle Make | TOYOTA |
| Vehicle Model | PRIUS HYBRID 1.8 CVT |
| Primary Colour | Maroon |
| Manufacturing Year | 2017 |
| Engine No. | 2ZRS109988 |
| Chassis No. | JTDKB3FU403575652 |
| Maximum Power Output | 90.0 kW (120 bhp) |
| Open Market Value | \$29,007.00 |
| Original Registration Date | 30 Nov 2017 |
| First Registration Date | 30 Nov 2017 |
| Transfer Count | 0 |
| Actual ARF Paid | \$5,000.00 |
| Intended PARF Rebate Details | |
| PARF Eligibility | Yes |
| PARF Eligibility Expiry Date | 29 Nov 2025 |
| PARF Rebate Amount | \$3,750.00 |
| Intended COE Rebate Details | |
| COE Expiry Date | 29 Nov 2025 |
| COE Category | A - Car up to 1600cc & 97kW (130bhp) |
| COE Period(Years) | 8 |
| PQP Paid | \$33,596.00 |
| COE Rebate Amount | \$33,502.00 |
| Total Rebate Amount | \$37,252.00 |
| Message | |
| Please note that the 8-year COE for this vehicle cannot be further renewed. The vehicle must be de-registered upon COE expiry or when the vehicle reaches its statutory lifespan (if applicable), whichever is earlier. | |

The information contained herein is correct as at 07 Dec 2017



Please read through the [Privacy Statement](#), [Terms of Use](#), and [Disclaimer](#).

Please do not use the Back or Forward buttons on your browser as this may alter the results of the transactions.

Best viewed with IE 10 and above, Chrome, Firefox, and Safari.

Copyright 2017 LTA [Privacy Statement](#) [Terms of Use](#) [Disclaimer](#) [Rate the Website](#) [Rate this e-Service](#)

Last updated on 19 Nov 2017 at 12:12 AM

SINGAPORE ACCIDENT STATEMENT

IMPORTANT NOTICE

1. Please report correctly the details of the accident to speed up the claims process.
2. This Form must be completed by the Policyholder and/or the Authorised Driver.
3. Information provided must be as truthful and accurate as possible. Any wilful misrepresentation or withholding of material facts may allow insurance companies to repudiate policy ability.
4. The issue and acceptance of this Form by insurance companies is not an admission of policy liability on the part of the insurance companies.
5. Any false reporting may be referred to the Police for investigation.
6. This report will be forwarded by the insurers of the insurers of the GIA Records Management Centre established by the General Insurance Association of Singapore (GIA) for archiving and that copies of this report will for a fee be made available upon application by interested parties.
7. By the lodgement of this report to the insurers, you hereby consent to the archiving of this report at the centre and to copies of the report being made available aforesaid.

ACCIDENT STATEMENT

| | |
|----------------------------|---------------------------------------|
| Date Of Report | 05/12/2017 15:02 |
| Date Of Accident | 05/12/2017 11:55 |
| Exact Location Of Accident | BEDOK RESERVOIR ROAD TOWARDS TAMPINES |
| Country/State of Loss | SINGAPORE |

DETAILS OF OWN VEHICLE

| | |
|-----------------------------|--------------------|
| Vehicle Registration Number | SHB5526L |
| Insured/Policyholder | |
| Name Of Registered Owner | SMRT TAXIS PTE LTD |
| Co Reg No | 198905369K |
| Email Address | NOEMAIL |
| Mobile Phone No | |
| Alternative Phone No | OFFICE-80000000 |

Vehicle Particulars

| | |
|--|--------------------|
| Manufacturer | TOYOTA |
| Model | PRIUS TAXI-1.8 (A) |
| Exact Purpose for which vehicle was being used at time of accident | HIRE |
| Are you claiming under your own insurance policy for repair to your vehicle? | NO |
| If No, Please state action to be taken | THIRD PARTY |
| Vehicle Category | TAXI |

Insurance Company

| | |
|---------------------------|-------------------------------|
| Name of Insurance Company | FIRST CAPITAL INSURANCE LTD |
| Type Of Coverage | THIRD PARTY FIRE AND/OR THEFT |
| Fleet Policy | YES |
| Policy Number | D-17087562MFSH |
| Cover Note Number | |

Driver

| | |
|----------------------|-----------------------|
| Name of Driver | WONG KUM CHONG |
| NRIC No | S1199909C |
| Date Of Birth | 18/04/1956 |
| Occupation | OUTDOOR |
| Date Of Driving Pass | 01/07/1978 |
| Driving Experience | 39 YEARS AND 5 MONTHS |
| Gender | MALE |
| Mobile Number | |
| Fax Number | |
| Contact Number | |
| EEmail Address | NOEMAIL |

Address
Postcode
Was driver an employee of the Insured's Company NO
If No, Relationship of the Driver with the Insured OTHER - HIRER
Vehicle Registration Number of Driver's Own Vehicle -
Vehicle -
Insurance Company of Driver's Own Vehicle -

General Information of the Accident

Type Of Accident SIDE SWIPE
Weather Conditions RAINING
Road Surface WET

Other Information

Was any foreign vehicle involved in this accident? NO
Was any body injured in the Accident? NO
Was any other material or property damaged? YES
I have been approached by unknown person(s) soliciting/offering accident claims assistance. NO
Number of Passengers (Including Driver) 1

Details of Police Action

Was the accident reported to the police? NO
If Yes, Please state which Police Station
Was notice of intended Prosecution given? NO
If Yes, against whom?

Circumstances of Accident

I WAS TRAVELLING ON THE EXTREME LEFT LANE ALONG BEDOK RESERVOIR ROAD TOWARDS TAMPINES, SUDDENLY I FELT AN IMPACT AT THE RIGHT PORTION OF MY TAXI. A SCHOOL BUS PC1212T WHICH WAS TRAVELLING ON MY RIGHT, DID NOT SECURE THE LUGGAGE COMPARTMENT PROPERLY WHICH RESULTED IN THE COVER GRAZING ONTO THE RIGHT PORTION OF MY TAXI.

Attachment(s)

Are accident photos available for attachment? YES
Was there any video captured by Car Camera? NO
Was there any audio recorded? NO

DETAILS OF OTHER VEHICLE PROPERTY 1

Vehicle Registration Number PC1212T
Vehicle Make/Model/Colour
Details Of Properties
Name of Driver GOH GHEE YONG
NRIC/Passport Number S7001719I
Contact Number
Address
Postcode
Insurance Company Name
Nature Of Damage
No. Of Passenger (Including Driver)

Details of Witness

Name
Phone Number
Email Address

SKETCH PLAN

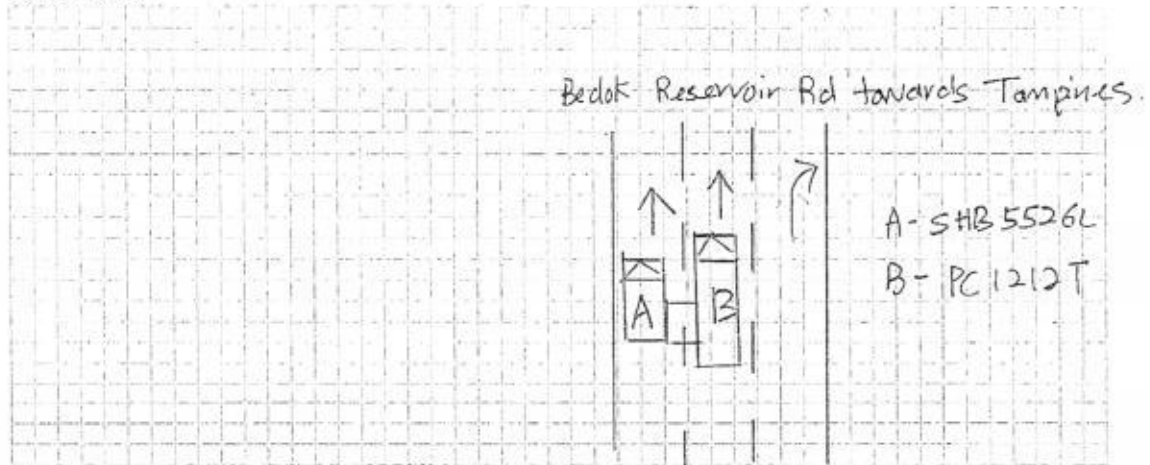

DESCRIBE CIRCUMSTANCES OF THE ACCIDENT

[illegible]

DECLARATION

I/We declare the foregoing particulars are true in every respect.

Policyholder's Signature
Date & Time:

are true in every respect.

 5/12/2017

Driver's Signature
(If driver is not the policyholder)
Date & Time:

Reporting Centre Personnel's Signature: _____
 Name: _____
 NRIC/FIN No.: _____

SKETCH PLAN

IMPORTANT NOTICE

1. Please report correctly the details of the accident to speed up the claims process.
2. This Form must be completed by the Policyholder and/or the Authorised Driver.
3. Information provided must be as truthful and accurate as possible. Any wilful misrepresentation or withholding of material facts may allow insurance companies to repudiate policy liability.
4. The issue and acceptance of this Form by insurance companies is not an admission of policy liability on the part of the insurance companies.
5. Any false reporting may be referred to the Police for investigation.
6. The report will be forwarded by the insurers of the GIA Records Management Centre established by the General Insurance Association of Singapore (GIA) for archiving and that copies of this report will for a fee be made available upon application by interested parties.
7. By the lodgment of this report to the insurers, you hereby consent to the archiving of this report at the centre and to copies of the report being made available aforesaid.
8. **Consent under the Personal Data Protection Act (PDPA)**

I understand, acknowledge, agree and consent that:

- (a) My insurer, my workshop and the General Insurance Association of Singapore ("GIA") may/are permitted to collect, use, disclose and/or process my personal data/personal information set out in this [form] and any other personal information provided by me or possessed by my insurer (collectively the "Personal Information") and disclose and transfer such Personal Information to all insurer(s) who have insured vehicle(s) involved in this accident (all insurer(s) who have insured vehicle(s) involved in this accident shall be collectively referred to as the "Insurers"), the Insurers' lawyers/law firms, the Monetary Authority of Singapore and any relevant government agency/authority (such as the police), for the purpose(s) of:
 - (i) processing, handling and/or dealing with my claims including the settlement of the claims and any necessary investigations relating to the claims;
 - (ii) investigating the accident and/or my claims;
 - (iii) carrying out and/or dealing with my instructions or responding to any enquiries by me;
 - (iv) administering my claims (including the mailing of correspondence, statements, invoices, reports or notices to me, which could involve disclosure of certain personal data about me to bring about delivery of the same as well as on the external cover of envelopes/mail packages); and/or
 - (v) complying with applicable law in administering, processing, handling and/or dealing with my claims (collectively the "Purposes")
- (b) all insurer(s) who have insured vehicle(s) involved in this accident and the Insurers' lawyers/law firms, may/are permitted to collect, use, disclose and/or process my Personal Information for one or more of the above Purposes; and
- (c) my Personal Information may/can be disclosed by any of the Insurers and/or GIA to their third party service providers or agents (including their lawyers/law firms), which may be sited outside of Singapore, for one or more of the above Purposes.
- (d) my Personal Information will also be collected and used to compile claims history for the purpose of fraud detection, investigation and management in present and all future claims.
- (e) the information so collected under (d) above may be shared / disclosed:
 - (i) to all insurers and/or any other third parties that assist in evaluating, investigating, controlling or managing fraud, regulators, law enforcement and government agencies as reasonably required for the purposes stated, or
 - (ii) for complying with requirements under any regulations, laws or court orders.



Policyholder's Signature
Date & Time:

[Signature] 5/12/2017

Driver's Signature
(If driver is not the policyholder)
Date & Time:

[Signature] 5/12/2017

Reporting Centre Personnel's Signature
Name:
NRIC/FIN No.:

SMRT Accident Vehicle Repair Estimates

N174C

Section A - To be completed by claims Advisor/Duty officer at Accident Reporting Centre

Reg. No : SHB5526L
 Ref. No : TAX/12/17/2026
 Reg. Date : 30/11/2017
 Vehicle Type : TAXI
 Make : TOYOTA PRIUS
 Model : PRIUS4
 Name of Driver : WONG KUM CHONG
 Type of Accident : SIDE SWIPE
 Date / Time of Accident : 05/12/2017 11:55:00 AM
 Accident Reported Date / Time : 05/12/2017 12:00:00 AM
 Surveyor is Required? : Yes
 Survey by :
 Vehicle is Towed Back? : No
 Towed Back Date/Time :
 Replacement Vehicle issued? : No
 Accident Repair Job Card No : 000024093461
 Special Instruction to ARC, if any :
 PC1212T
 Prepared Date : 05/12/2017 03:30:06 PM



Sebastian
 6/12/2017

- Part by part repair.
- Question make Item Photo
- Photo Before & After Paint

 7/12/17

LKK Auto Consultants hence notify
 the Repairer of the following:

- To resurvey before/after spray painting
- To display damaged part(s) during resurvey
- Parts prices are subject to confirmation
- Third party survey is on a "Without Prejudice" basis
- No illegal modification(s) is allowed
- Supplementary item(s) must be resurveyed and is subject to final approval from Insurance Company

Acknowledged by Repairer

Signature:

Date:

Section B - To be Completed by Service Advisor, Accident Repair Centre

Chassis No : JTDKB3FU403575652

Mileage

0

Work Shop :

Repair Completed Date / Time :

Summary of Repair Estimates

| | Quotation from ARC | Adjusted by Surveyor, if applicable |
|------------------------------|--------------------------|-------------------------------------|
| Total Labour Charges | : 1,183.00 | 0.00 |
| Total Spray Painting Charges | : 2,052.00 | 0.00 |
| Total Material Charges | : 5,483.14 | 5,483.14 |
| Other Charges | : 820.00 | 0.00 |
| TOTAL | : 9,538.14 | 0.00 |
| Lum Sum Total | : 0.00 | 0.00 |
| No. of Repair Days | : 7.00 | 0.00 |
| Prepared / Adjusted By | : | 4 days |
| Arc / Surveyor Sign Off Date | : 06/12/2017 11:54:04 AM | 01/01/1900 12:00:00 AM |



Prepared / Adjusted Date :

Remarks :

Prepared Date : 06/12/2017 11:50:57 AM

Section C - To be Completed by Admin Assistant, Accident Repair Centre, Upon Completion of Repair

| | |
|------------------|-----------------|
| Quotation No : | Invoice No : |
| Quotation Date : | Invoice Date : |
| Invoice Amount : | Prepared Date : |

Section D - Details of Repair Estimates

Part 1 - Labour Works

| Job Scope | Quotation from ARC | Adjusted by Surveyor, if applicable |
|----------------------|--------------------|-------------------------------------|
| TO REPAIR RH PORTION | 1,183.00 | 0.00 600 |
| Total Labour | 1,183.00 | 0.00 |

Part 2 - Spray Painting & Panel Beating Related Works

| Job Scope | Quotation from ARC | Adjusted by Surveyor, if applicable |
|---|--------------------|-------------------------------------|
| TO RESPRAY REAR DOOR RH | 378.00 | 0.00 200 |
| TO RESPRAY REAR FENDER RH | 378.00 | 0.00 200 |
| TO RESPRAY TAIL GATE | 378.00 ? | 0.00 |
| TO RESPRAY TAILGATE OUTSIDE GARNISH | 180.00 | 0.00 300 100 |
| TO REPSRAY REAR BUMPER | 378.00 | 0.00 200 |
| TO RESPRAY TROUGH BACK DOOR RH | 180.00 | 0.00 100 |
| TO RESPRAY REAR PANEL | 180.00 ? | 0.00 |
| Total Spray Painting & Panel Beating | 2,052.00 | 0.00 |

Part 3 - Other Costs - Accident and Accident Repair Related Expenses

| Job Scope | Quotation from ARC | Adjusted by Surveyor, if applicable |
|---|--------------------|-------------------------------------|
| TO CHECK WIRING AND SYSTEM FUNCTION | 80.00 | 0.00 20 X |
| TO APPLY RUST-PROOFING ON AFFECTED AREA | 100.00 | 0.00 30 |
| TO REMOVE / REFIT SEAT | 120.00 | 0.00 50 |
| TO TRANSFER DOOR MECHANISM | 120.00 | 0.00 X |
| TO TEST AND REFIX REVERSE SENSOR SYSTEM | 120.00 | 0.00 30 |
| TO REPLACE SUNDRY PARTS | 100.00 | 0.00 X |
| TO WASH AND VACUUM | 60.00 | 0.00 X |
| TO INSPECT RR LIGHTING, MECHANISMS & WATER TEST RR LIGHTING FOR LEAKAGE | 120.00 | 0.00 30 |
| Total Other Costs | 820.00 | 0.00 |

Part 4 - Spare Parts / Material Usage

| Part Number | Portion | Stock No | Part Name | Qty | List Price (\$) | Discount (%) | Final Price (\$) | ARC Recommendation | Surveyor Approved | Photos Attached |
|--------------|---------|----------|---|-----|-----------------|--------------|------------------|--------------------|-------------------|-----------------|
| 6700347210 | | | PANEL SUB-ASSY, REAR DOOR, RH | 1 | 1,243.90 | 25.00 | 932.92 | Replace | Replace R | No |
| 6921147021A1 | | | DOOR OUTER HANDLE REAR, RH | 1 | 93.90 | 25.00 | 70.42 | Replace | Replace R | No |
| 6160147150 | | | PANEL SUB-ASSY, FENDER REAR RH | 1 | 824.80 | 25.00 | 618.60 | Replace | Replace ✓ Deform | No |
| 6563747060 | | | LINER, REAR FENDER, RH | 1 | 135.80 | 25.00 | 101.85 | Replace | Replace X | No |
| 6162147050 | | | TROUGH, BACK DOOR, RH | 1 | 99.80 | 25.00 | 74.85 | Replace | Replace A | No |
| 6162347020 | | | EXTENSION, QUARTER PANEL, FRONT RH | 1 | 56.70 | 25.00 | 42.52 | Replace | Replace ? | No |
| 6162547060 | | | EXTENSION, QUARTER PANEL, REAR RH | 1 | 57.20 | 25.00 | 42.90 | Replace | Replace ? | No |
| 6177728030 | | | RETAINER, BACK DOOR SIDE STOPPER, RH & LH | 1 | 14.70 | 25.00 | 11.02 | Replace | Replace HX | No |
| 6173747040 | | | REINFORCEMENT, ROOF SIDE, INNER RH | 1 | 65.00 | 25.00 | 48.75 | Replace | Replace ? | No |
| 8155147281 | | | LENS & BODY, REAR COMBINATION LAMP, RH | 1 | 438.10 | 10.00 | 394.29 | Replace | Replace ✓ CRK | No |
| 8158147010 | | | LENS & BODY ASSY, RR BUMPER, RH | 1 | 486.80 | 10.00 | 438.12 | Replace | Replace ✓ CRK | No |
| 5830747090 | | | END PANEL SUB-ASSY, BODY LOWER BACK | 1 | 629.80 | 25.00 | 472.35 | Replace | Replace ? | No |
| | COMMO N | 4006314 | SEALANT SIKAFLEX | 1 | 37.00 | 0.00 | 37.00 | Replace | Replace ✓ NGC | No |
| 6700547440 | | | TAIL GATE PANEL SUB-ASSY, BACK DOOR | 1 | 929.60 | 25.00 | 697.20 | Replace | Replace H ? | No |
| 7680147110A1 | | | TAIL GATE BACK DOOR OUTSIDE GARNISH SUB-ASSY | 1 | 891.20 | 25.00 | 668.40 | Replace | Replace R | No |
| 7540348010 | | | EMBLEM SUB-ASSY REAR | 1 | 46.30 | 25.00 | 34.72 | Replace | Replace ✓ NEC | No |
| 7544147090 | | | NAME PLATE (HYBRID), LUGGAGE COMPARTMENT DOOR | 1 | 52.30 | 25.00 | 39.22 | Replace | Replace ✓ NEC | No |
| 7544247130 | | | NAME PLATE (PRIUS), LUGGAGE COMPARTMENT DOOR | 1 | 52.30 | 25.00 | 39.22 | Replace | Replace ✓ NGC | No |
| | COMMO N | | SMRT LOGO | 1 | 7.80 | 0.00 | 7.80 | Replace | Replace ✓ NEC | No |
| | COMMO N | | STICKER DECAL 6555 8888 | 1 | 21.60 | 0.00 | 21.60 | Replace | Replace ✓ MIC | No |
| 5215947913 | | | COVER, RR BUMPER ASSY | 1 | 423.90 | 25.00 | 317.92 | Replace | Replace ✓ CRK | No |
| 5257547040 | | | RETAINER, RR BUMPER, RH | 1 | 112.70 | 25.00 | 84.52 | Replace | Replace ✓ MS | No |
| 5259147050 | | | SEAL, RR BUMPER, RH | 1 | 85.20 | 25.00 | 63.90 | Replace | Replace ? | No |
| 5259147050 | | | SEAL, RR BUMPER, RH | 1 | 85.20 | 25.00 | 63.90 | Replace | Replace ? | No |

| Part Number | Portion | Stock No | Part Name | Qty | List Price (\$) | Discount (%) | Final Price (\$) | ARC Recommendation | Surveyor Approved | Photos Attached |
|------------------------------------|---------|----------|------------------------------|-----|-----------------|--------------|------------------|--------------------|-------------------|-----------------|
| 52462470 20 | | | PAD, RR BUMPER, RH & LH , 2 | 2 | 3.80 | 25.00 | 5.70 | Replace | Replace ✓ | No |
| 52462470 10 | | | PAD, RR BUMPER, RH & LH , 3 | 2 | 3.80 | 25.00 | 5.70 | Replace | Replace ✓ | No |
| 52191470 30 | | | SEAL, RR BUMPER ARM, RH & LH | 2 | 11.00 | 25.00 | 16.50 | Replace | Replace ✓ | No |
| | | | PIXEL STICKER | 2 | 60.00 | 0.00 | 120.00 | Replace | Replace ✓ | No |
| 52161160 10 | | | CLIPS PIECE, FRT & RR BUMPER | 10 | 1.50 | 25.00 | 11.25 | Replace | Replace ✓ | No |
| TOTAL MATERIALS | | | | | | | | 5,483.19 | 5,483.14 | |
| TOTAL MATERIALS(Discounted) | | | | | | | | 5,483.14 | 5,483.14 | |

Added Spare Parts / Material Usage After Surveyor Signed off

| Part Number | Portion | Part Name | Qty | List Price (\$) | Discount (%) | Final Price (\$) | ARC Check | Surveyor Check | LT Check |
|--------------------------------------|---------|-----------|-----|-----------------|--------------|------------------|-----------|----------------|----------|
| TOTAL SUPPLEMENTARY MATERIALS | | | | | | | | | |



Attached
Supplementary

Guan

11-12-17 / 10:03

+1 Day 11-12-17 / 14:03

SMRT Automotive Service Pte Ltd

60 Woodlands Industrial Park E4, Singapore 757705

FAX Number : 63685592

Estimator Telephone Number : 68662623

Accident Reporting Number : 68662672

SMRT Accident Vehicle Repair Estimates

6-12-17 / 14:03

Section A - To be completed by claims Advisor/Duty officer at Accident Reporting Centre

Reg. No : SHB5526L
Ref. No : TAX/12/17/2026
Reg. Date : 30/11/2017
Vehicle Type : TAXI
Make : TOYOTA PRIUS
Model : PRIUS4
Name of Driver : WONG KUM CHONG
Type of Accident : SIDE SWIPE
Date / Time of Accident : 05/12/2017 11:55:00 AM
Accident Reported Date / Time : 05/12/2017 12:00:00 AM
Surveyor is Required? : Yes
Survey by : Sebastian
Vehicle is Towed Back? : No
Towed Back Date/Time :
Replacement Vehicle issued? : No
Accident Repair Job Card No : 000024093461
Special Instruction to ARC, if any :

PC1212T p/p NTUC

BEFORE PAINT PHOTO AND AFTER PAINT PHOTO, FOR CHECK ITEM AND REPLACE ITEM PLEASE CALL SURVEYOR SEBASTIAN (LKK) & Email : sebastianyeang@lkkauto.com HP: 90036124

Prepared Date : 05/12/2017 03:30:06 PM



QC 12/12/17 11:26 PM

Recording Camera

☐ ☒

Radio Antenna

☐ ☒

1st witness

Date 6-12-17

2nd witness

Date

E 1/2 F
KM 1429

Vehicle to Wega Date In: 6/12 Towing: _____
Time In: 1700 Driver: HWS
Wega Job No: 14005/12
Vehicle sent to SMRT Date In: 12/12/17 Towing: _____
Time In: 9.55 Driver: Chris
Received by (SMRT): _____

Section B - To be Completed by Service Advisor, Accident Repair Centre

Chassis No : JTDKB3FU403575652

Mileage :

0

Work Shop :

Repair Completed Date / Time :

Summary of Repair Estimates

| | Quotation from ARC | Adjusted by Surveyor, if applicable |
|------------------------------|--------------------------|-------------------------------------|
| Total Labour Charges | : 1,183.00 | 700.00 |
| Total Spray Painting Charges | : 2,052.00 | 800.00 |
| Total Material Charges | : 3,634.71 | 2,164.26 |
| Other Charges | : 820.00 | 140.00 |
| TOTAL | : 7,689.71 | 3,804.26 |
| Lum Sum Total | : 0.00 | 0.00 |
| No. of Repair Days | : 7.00 | 5.00 |
| Prepared / Adjusted By | : | SEBASTIAN (LKK) |
| Arc / Surveyor Sing Off Date | : 06/12/2017 11:54:04 AM | 06/12/2017 02:03:58 PM |

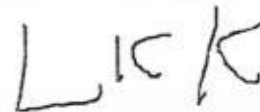

Prepared / Adjusted Date :

Remarks :

Prepared Date : 06/12/2017 11:50:57 AM

Section C - To be Completed by Admin Assistant, Accident Repair Centre, Upon Completion of Repair

Quotation No : QN-1712-0346

Invoice No :

Quotation Date : 13/12

Invoice Date :

Invoice Amount :

Prepared Date :

Part 1 - Labour Works

| Job Scope | Quotation from ARC | Adjusted by Surveyor, if applicable |
|----------------------|--------------------|-------------------------------------|
| TO REPAIR RH PORTION | 1,183.00 | 700.00 / |
| Total Labour | 1,183.00 | 700.00 |

Part 2 - Spray Painting & Panel Beating Related Works

| Job Scope | Quotation from ARC | Adjusted by Surveyor, if applicable |
|---|--------------------|-------------------------------------|
| TO RESPRAY REAR DOOR RH | 378.00 | 200.00 / |
| TO RESPRAY REAR FENDER RH | 378.00 | 200.00 / |
| TO RESPRAY TAIL GATE | 378.00 | 0.00 |
| TO RESPRAY TAILGATE OUTSIDE GARNISH | 180.00 | 100.00 / |
| TO REPSRAY REAR BUMPER | 378.00 | 200.00 / |
| TO RESPRAY TROUGH BACK DOOR RH | 180.00 | 100.00 / |
| TO RESPRAY REAR PANEL | 180.00 | 0.00 |
| Total Spray Painting & Panel Beating | 2,052.00 | 800.00 |

Part 3 - Other Costs - Accident and Accident Repair Related Expenses

| Job Scope | Quotation from ARC | Adjusted by Surveyor, if applicable |
|---|--------------------|-------------------------------------|
| TO CHECK WIRING AND SYSTEM FUNCTION | 80.00 | 0.00 |
| TO APPLY RUST-PROOFING ON AFFECTED AREA | 100.00 | 30.00 / |
| TO REMOVE / REFIT SEAT | 120.00 | 50.00 / |
| TO TRANSFER DOOR MECHANISM | 120.00 | 0.00 |
| TO TEST AND REFIX REVERSE SENSOR SYSTEM | 120.00 | 30.00 / |
| TO REPLACE SUNDRY PARTS | 100.00 | 0.00 |
| TO WASH AND VACUUM | 60.00 | 0.00 |
| TO INSPECT RR LIGHTING, MECHANISMS & WATER TEST RR LIGHTING FOR LEAKAGE | 120.00 | 30.00 / |
| Total Other Costs | 820.00 | 140.00 |

1118.80

Part 4 - Spare Parts / Material Usage

| Part Number | Portion | Stock No | Part Name | Qty | List Price (\$) | Discount (%) | Final Price (\$) | ARC Recommendation | Surveyor Approved | Photos Attached |
|--------------|---------|----------|---|-----|-----------------|--------------|------------------|--------------------|-------------------|-----------------------|
| 6700347210 | | | PANEL SUB-ASSY, REAR DOOR, RH | 1 | 1,243.90 | 100.00 | 0.00 | Replace | Repair | No <i>R</i> |
| 6921147021A1 | | | DOOR OUTER HANDLE REAR, RH | 1 | 93.90 | 100.00 | 0.00 | Replace | Repair | No <i>R</i> |
| 6160147150 | | | PANEL SUB-ASSY, FENDER REAR RH | 1 | 824.80 | 25.00 | 618.60 | Replace | Replace | No <i>Defam</i> |
| 6563747060 | | | LINER, REAR FENDER, RH | 0 | 135.80 | 25.00 | 0.00 | Replace | Not given | No <i>X</i> <i>nn</i> |
| 6162147050 | | | TROUGH, BACK DOOR, RH | 1 | 99.80 | 100.00 | 0.00 | Replace | Repair | No <i>R</i> |
| 6162347020 | | | EXTENSION, QUARTER PANEL, FRONT RH | 1 | 56.70 | 25.00 | 42.53 | Replace | Check | No <i>X</i> |
| 6162547060 | | | EXTENSION, QUARTER PANEL, REAR RH | 1 | 57.20 | 25.00 | 42.90 | Replace | Check | No <i>X</i> |
| 6177728030 | | | RETAINER, BACK DOOR SIDE STOPPER, RH & LH | 1 | 14.70 | 25.00 | 11.03 | Replace | Check | No <i>X</i> <i>nn</i> |
| 6173747040 | | | REINFORCEMENT, ROOF SIDE, INNER RH | 1 | 65.00 | 25.00 | 48.75 | Replace | Check | No <i>X</i> |
| 8155147281 | | | LENS & BODY, REAR COMBINATION LAMP, RH | 1 | 438.10 | 10.00 | 394.29 | Replace | Replace | No <i>CRK</i> |
| 8158147010 | | | LENS & BODY ASSY, RR BUMPER, RH | 1 | 486.80 | 10.00 | 438.12 | Replace | Replace | No <i>nn</i> |
| 5830747090 | | | END PANEL SUB-ASSY, BODY LOWER BACK | 1 | 629.80 | 25.00 | 472.35 | Replace | Check | No <i>X</i> <i>nn</i> |
| | COMMON | 4006314 | SEALANT SIKAFLEX | 1 | 37.00 | 0.00 | 37.00 | Replace | Replace | No <i>N/C</i> |
| 6700547440 | | | TAIL GATE PANEL SUB-ASSY, BACK DOOR | 1 | 929.60 | 25.00 | 697.20 | Replace | Check | No <i>X</i> <i>nn</i> |
| 7680147110A1 | | | TAIL GATE BACK DOOR OUTSIDE GARNISH SUB-ASSY | 1 | 891.20 | 100.00 | 0.00 | Replace | Repair | No <i>R</i> |
| 7540348010 | | | EMBLEM SUB-ASSY REAR | 1 | 46.30 | 25.00 | 34.72 | Replace | Replace | No <i>nn</i> |
| 7544147090 | | | NAME PLATE (HYBRID), LUGGAGE COMPARTMENT DOOR | 1 | 52.30 | 25.00 | 39.22 | Replace | Replace | No <i>N/C</i> |
| 7544247130 | | | NAME PLATE (PRIUS), LUGGAGE COMPARTMENT DOOR | 1 | 52.30 | 25.00 | 39.22 | Replace | Replace | No <i>N/C</i> |
| | COMMON | | SMRT LOGO | 1 | 7.80 | 0.00 | 7.80 | Replace | Replace | No <i>nn</i> |
| | COMMON | | STICKER DECAL 6555 8888 | 1 | 21.60 | 0.00 | 21.60 | Replace | Replace | No <i>nn</i> |
| 5215947913 | | | COVER, RR BUMPER ASSY | 1 | 423.90 | 25.00 | 317.92 | Replace | Replace | No <i>CRK</i> |
| 5257547040 | | | RETAINER, RR BUMPER, RH | 1 | 112.70 | 25.00 | 84.52 | Replace | Replace | No <i>ms</i> |
| 5259147050 | | | SEAL, RR BUMPER, RH | 1 | 85.20 | 25.00 | 63.90 | Replace | Check | No <i>X</i> <i>nn</i> |
| 5259147050 | | | SEAL, RR BUMPER, RH | 1 | 85.20 | 25.00 | 63.90 | Replace | Check | No <i>X</i> |

| Part Number | Portion | Stock No | Part Name | Qty | List Price (\$) | Discount (%) | Final Price (\$) | ARC Recommendation | Surveyor Approved | Photos Attached |
|-----------------------------|---------|----------|------------------------------|-----|-----------------|--------------|------------------|--------------------|-------------------|-----------------|
| 52462470 20 | | | PAD, RR BUMPER, RH & LH, 2 | 2 | 3.80 | 25.00 | 5.70 | Replace | Check | No X |
| 52462470 10 | | | PAD, RR BUMPER, RH & LH, 3 | 2 | 3.80 | 25.00 | 5.70 | Replace | Check | No X |
| 52191470 30 | | | SEAL, RR BUMPER ARM, RH & LH | 2 | 11.00 | 25.00 | 16.50 | Replace | Check | No X |
| | | | PIXEL STICKER | 2 | 60.00 | 0.00 | 120.00 | Replace | Replace | No |
| 52161160 10 | | | CLIPS PIECE, FRT & RR BUMPER | 10 | 1.50 | 25.00 | 11.25 | Replace | Replace | No |
| TOTAL MATERIALS | | | | | | | 3,634.74 | 2,164.26 | | |
| TOTAL MATERIALS(Discounted) | | | | | | | 3,634.71 | 2,164.26 | | |

Added Spare Parts / Material Usage After Surveyor Signed off

| Part Number | Portion | Part Name | Qty | List Price (\$) | Discount (%) | Final Price (\$) | ARC Check | Surveyor Check | LT Check |
|-------------------------------|---------|-----------|-----|-----------------|--------------|------------------|-----------|----------------|----------|
| TOTAL SUPPLEMENTARY MATERIALS | | | | | | | | | |

2164.26 /
 + 700.00 /
 + 940.00 /

3804.26 /

Sebastian
18/12/2017

11118.80

**National Assessment Centre Services**

51 Ubi Ave 1 #01-25 Paya Ubi Industrial Park, Singapore 408933

TEL: 6841 0055 FAX: 6841 6315

Reg. No: 52983356E GST Reg. No. 20-0405911-H



Thatcham escribe

| | | | | |
|--|--|------------------|------------|---|
| NTUC INCOME INSURANCE CO-OPERATIVE LTD Ref: NS/INC17023241/Sqbe2 | | | | |
| 73 BRAS BASAH ROAD #05-01 NTUC TRADE UNION HOUSESINGAPORE 189556 | | Date: 27-12-2017 | |  |
| Code: INC4 | | | | |
| 1. Policy Particulars :- THIRD PARTY CLAIM | | | | |
| Insured Veh. | PC 1212T | Veh. Inspected | SHB 5526L | |
| Policy No. | 5092110234 | Coverage (\$) | 0.00 | |
| Claim No. | MT/0972573-002 | Excess (\$) | 0.00 | |
| Assign From | | Assign Date | 06/12/2017 | |
| 2. Vehicle Particulars & Condition | | | | |
| Make & Model | TOYOTA PRIUS | c.c | 1798 | |
| Engine No. | HIDDEN | Year of Reg. | 2017 | |
| Chassis No. | JTDKB3FU403575652 | Colour | MAROON | |
| Odometer | 1430 | Steering | IN ORDER | |
| Brakes | IN ORDER | Modification | NIL | |
| General | GOOD | | | |
| 3. Conditions of Tyres | | | | |
| | Size | Make | Balance | |
| R/H Front Tyre | 195/65 R15 | YOKOHAMA | 6 mm | |
| L/H Front Tyre | 195/65 R15 | YOKOHAMA | 6 mm | |
| R/H Rear Tyre | 195/65 R15 | YOKOHAMA | 6 mm | |
| L/H Rear Tyre | 195/65 R15 | YOKOHAMA | 6 mm | |
| 4. Description of Damages | | | | |
| THE VEHICLE SUSTAINED DAMAGES AT THE O/S REAR PORTION. DAMAGES SEE DETAILS. | | | | |
| 5. General Information | | | | |
| Accident Date | 05/12/2017 | Inspection Date | 06/12/2017 | |
| Survey held at | SMRT AUTOMOTIVE SERVICES PTE LTD 60 WOODLANDS INDUSTRIAL PARK E4 SINGAPORE 757705 | | | |
| 5a. Remarks | | | | |
| A)THE INSPECTION WAS CONDUCTED ON A"WITHOUT PREJUDICE" BASIS. B)IN ACCORDANCE TO YOUR INSTRUCTIONS, WE HAVE NOT AUTHORISED REPAIRS. | | | | |
| 5b. Estimate Days of Repair | | | | |
| ESTIMATED NORMAL PERIOD FOR REPAIR: | | 5 Working Days | | |



National Assessment Centre Services

51 Ubi Ave 1 #01-25 Paya Ubi Industrial Park, Singapore 408933

TEL: 6841 0055 FAX: 6841 6315

Reg. No: 52983356E GST Reg. No. 20-0405911-H



Page No.:1 of 2

ADJUSTMENT ON REPAIR COST FOR VEHICLE NO. SHB 5526L

| Qty | Description of Parts | Condition | Estimate By Workshop (\$) | Our Adjusted (\$) |
|-----------------------------|--|---------------|---------------------------|-------------------|
| REPLACEMENT OF PARTS | | | | |
| 1 | PANEL SUB-ASSY FENDER REAR RH (DISC 25%) | DEFORMED | 824.80 | 618.60 |
| 1 | EMBLEM SUB-ASSY REAR (DISC 25%) | NECESSARY | 46.30 | 34.72 |
| 1 | NAME PLATE (HYBRID), LUGGAGE COMPARTMENT DOOR (DISC 25%) | NECESSARY | 52.30 | 39.22 |
| 1 | NAME PLATE (PRIUS), LUGGAGE COMPARTMENT DOOR (DISC 25%) | NECESSARY | 52.30 | 39.22 |
| 1 | COVER, RR BUMPER ASSY (DISC 25%) | CRACKED | 423.90 | 317.92 |
| 1 | RETAINER, RR BUMPER, RH (DISC 25%) | MISSING | 112.70 | 84.52 |
| 10 | CLIPS PIECE, FRT & RR BUMPER @\$1.50 (DISC 25%) | NECESSARY | 15.00 | 11.25 |
| 1 | LENS & BODY, REAR COMBINATION LAMP, RH (DISC 10%) | CRACKED | 438.10 | 394.29 |
| 1 | LENS & BODY ASSY, RR BUMPER, RH (DISC 10%) | CRACKED | 486.80 | 438.12 |
| 1 | SEALANT SIKAFLEX (SN) | NECESSARY | 37.00 | 37.00 |
| 1 | SMRT LOGO (SN) | NECESSARY | 7.80 | 7.80 |
| 1 | STICKER DECAL 6555 8888 (SN) | NECESSARY | 21.60 | 21.60 |
| 2 | PIXEL STICKER @\$60.00 (SN) | NECESSARY | 120.00 | 120.00 |
| 1 | LINER, REAR FENDER, RH | NOT NECESSARY | 135.80 | - |
| 1 | EXTENSION, QUARTER PANEL, FRONT RH | NOT NECESSARY | 56.70 | - |
| 1 | EXTENSION, QUARTER PANEL, REAR RH | NOT NECESSARY | 57.20 | - |
| 1 | RETAINER, BACK DOOR SIDE STOPPER, RH & LH | NOT NECESSARY | 14.70 | - |
| 1 | REINFORCEMENT, ROOF SIDE, INNER RH | NOT NECESSARY | 65.00 | - |
| 1 | END PANEL SUB-ASSY, BODY LOWER BACK | NOT NECESSARY | 629.80 | - |
| 1 | TAIL GATE PANEL SUB-ASSY, BACK DOOR | NOT NECESSARY | 929.60 | - |
| 1 | SEAL, RR BUMPER, RH | NOT NECESSARY | 85.20 | - |
| 1 | SEAL, RR BUMPER, RH | NOT NECESSARY | 85.20 | - |
| 2 | PAD, RR BUMPER, RH & LH, 2 @\$3.80 | NOT NECESSARY | 7.60 | - |
| 2 | PAD, RR BUMPER, RH & LH, 3 @\$3.80 | NOT NECESSARY | 7.60 | - |
| 2 | SEAL, RR BUMPER ARM, RH & LH @\$11.00 | NOT NECESSARY | 22.00 | - |
| 1 | PANEL SUB-ASSY, REAR DOOR, RH | TO REPAIR | 1,243.90 | - |
| 1 | DOOR OUTER HANDLE REAR, RH | TO REPAIR | 93.90 | - |
| 1 | TROUGH, BACK DOOR, RH | TO REPAIR | 99.80 | - |

Report Ref No. NS/INC17023241/Sqbe2



National Assessment Centre Services

51 Ubi Ave 1 #01-25 Paya Ubi Industrial Park, Singapore 408933

TEL: 6841 0055 FAX: 6841 6315

Reg. No: 52983356E GST Reg. No. 20-0405911-H



Page No.: 2 of 2

| Qty | Description of Parts | Condition | Estimate By Workshop (\$) | Our Adjusted (\$) |
|--|---|---------------|---------------------------|-------------------|
| 1 | TAIL GATE BACK DOOR OUTSIDE GARNISH SUB-ASSY | TO REPAIR | 891.20 | - |
| | | | 7,063.80 | 2,164.26 |
| | LABOUR | | | |
| | THATCHAM STANDARD REPAIR TIME ON BODY WORKS. | | 1,743.00 | 810.00 |
| | THATCHAM TTS STANDARD SPRAY PAINTING COST AND LABOUR. | | 2,152.00 | 830.00 |
| | TO REPLACE SUNDRY PARTS. | NOT NECESSARY | 100.00 | - |
| | TO WASH AND VACUUM. | NOT NECESSARY | 60.00 | - |
| | | | 4,055.00 | 1,640.00 |
| GRAND TOTAL | | | 11,118.80 | 3,804.26 |
| RECOMMENDED COST OF REPAIRS (CONFIRMED) | | | | 3,804.26 |

Report Ref No. NS/INC17023241/Sqbe2

YEANG WAI KEEN

Automotive Assessor

K.K.LAU CPT(RET)

BEng(Hons), B.Bus, MBA, PEng, PE,
MInstAEA, MASME, MIRTE

REGD Auto Consultant-SAE, Licensed Appraiser

DISCLAIMER OF LIABILITY TO THIRD PARTIES:- This Report is made solely for the use and benefit of the Client named on the front page of this Report.

No liability of responsibility whatsoever, in contract or tort, is accepted to any third party who may rely on the Report wholly or in part. Any third party acting or relying on this Report, in whole or in part, does so at his or her own risk.