

NATIONAL Assessment Centre Services

(wef 1 Jan 05) MHA17160647

Date In: 6/12/17 11:09	Job description	Date & Time Completed	Done by
Ref No: NA/A164703328/24	SAS e-filing		
Veh No: 5Y1936T	E-mail (within 8hrs, AIC 2hrs)		
D.O.A: 5/12/17-10:45	i-Motor Claim Form		
OD: TP Reporting Only	i-Motor W/O (Within: OD 2hrs, TP 4hrs)		
	i-Photo Uploaded		
TP Insurer:	Assessment/Survey Report		
	Ass't Report by Fax / Hand to Owner/Wksp		

Preferred Wksp / INC Assign Wksp / QW: ()

Tel: ()

Fax: ()

TP Particulars:

Veh No: XD6065T

INC () / Non-INC ()

Owner / Driver: ()

Tel: ()

Policy No: ()

Period: ()

Cover Type: ()

Confirmed by: ()

Date: ()

Time: ()

Insured/Driver Liability: () % [Note-Est. Status (WO): N: 0-20%; P: 21-79% P: 80-100%]

Year of Registration: () Warranty: YES () / NO ()

Excess: (\$) Loading: \$1,000 () / \$2,000 ()

General Remarks:-

() Walk-In Customer: Customer's information strictly Confidential & Strictly NO refer of repairer.

() Total Loss Case: to e-mail Insurer URGENTLY.

Drive-In () / Towed-In (); Invoice: YES () / NO (); Towing Co: ()

Remarks:- (INC hotline: 6788 6616)

Date & Time Completed

Done by

1) Apply for Transport Allowance () / Courtesy Car ()

2) QC Check / Post Repair Inspection ()

3) Upload Resurvey Photo [Repair Cost > \$3000] ()

Injury: ()

Date/Time	Actions

NA1707527

Invoice Preparation Checklist

Amt (\$)

Amt (\$)

1st Bill

Add Bill

Claimant's Particulars:-

Driver/Owner:

Contact No:

Damaged Portion:

QC Checked by (Engr-In-Charge):

Auditors' Comments:-

Pat. 1:

Pat. 2 / 3:

- 1) AR: Accident Reporting (\$30);
- 2) DA: Damage Assessment (\$100); INC (\$80)
- 3) TF: Towing Fee \$40/\$45
- 4) FT: Follow-Through Survey \$120
- 5) FT: Follow-Through Survey (Resurvey) \$30
For claiming against INC Only (wef 10 Jan 2005)
- 6) TR: Re-inspection \$75
- 7) N1: Idac DA + SMRT Survey \$160
- 8) NTUC Additional Services:-
- 9) QD*
 - *N5: Courtesy Car / Tpl Allowance \$5
 - *N6: Repair Co-ordination \$10
 - *N7: Post Repair Inspection \$25
 - *N8: DV / Collect Excess Coordination \$5
 - TP (N11): TP (Non INC) against INC \$20
 - *N12: Idac Mobile 30

Invoice dated

Fee Charged

Invoice dated

Fee Charged

SINGAPORE ACCIDENT STATEMENT

IMPORTANT NOTICE

1. Please report correctly the details of the accident to speed up the claims process.
2. This Form must be completed by the Policyholder and/or the Authorised Driver.
3. Information provided must be as truthful and accurate as possible. Any wilful misrepresentation or withholding of material facts may allow insurance companies to repudiate policy ability.
4. The issue and acceptance of this Form by insurance companies is not an admission of policy liability on the part of the insurance companies.
5. Any false reporting may be referred to the Police for investigation.
6. This report will be forwarded by the insurers of the insurers of the GIA Records Management Centre established by the General Insurance Association of Singapore (GIA) for archiving and that copies of this report will for a fee be made available upon application by interested parties.
7. By the lodgement of this report to the insurers, you hereby consent to the archiving of this report at the centre and to copies of the report being made available aforesaid.

ACCIDENT STATEMENT

Date Of Report	06/12/2017 11:09
Date Of Accident	05/12/2017 10:45
Exact Location Of Accident	SLIP RD SIMS AVE TWDS PIE (TUAS)
Country/State of Loss	SINGAPORE

DETAILS OF OWN VEHICLE

Vehicle Registration Number	SJY1936T
Insured/Policyholder	
Name Of Registered Owner	MATTHEW LEE CHANG GUANG
NRIC No	S9213344C
Email Address	NOEMAIL
Mobile Phone No	(LOCAL) +65-87221006
Alternative Phone No	OFFICE-87221006

Vehicle Particulars

Manufacturer	CHRYSLER
Model	SEBRING LIMITED
Exact Purpose for which vehicle was being used at time of accident	PRIVATE USE
Are you claiming under your own insurance policy for repair to your vehicle?	NO
If No, Please state action to be taken	THIRD PARTY
Vehicle Category	PRIVATE CAR

Insurance Company

Name of Insurance Company	AIG ASIA PACIFIC INSURANCE PTE. LTD.
Type Of Coverage	COMPREHENSIVE
Fleet Policy	NO
Policy Number	2100489317
Cover Note Number	

Driver

Name of Driver	MATTHEW LEE CHANG GUANG
NRIC No	S9213344C
Date Of Birth	19/04/1992
Occupation	OUTDOOR
Date Of Driving Pass	05/05/2011
Driving Experience	6 YEARS AND 7 MONTHS
Gender	MALE
Mobile Number	(LOCAL) +65-87221006
Fax Number	
Contact Number	OFFICE-87221006
Email Address	NOEMAIL

Address	113 LORONG 3 GEYLANG #03-77
Postcode	381113
Was driver an employee of the Insured's Company	NO
If No, Relationship of the Driver with the Insured	OWNER
Vehicle Registration Number of Driver's Own Vehicle	-
	-
	-
Insurance Company of Driver's Own Vehicle	-
	-
	-

General Information of the Accident

Type Of Accident	COLLISION - CHANGE/CROSS LANE
Weather Conditions	RAINING
Road Surface	WET

Other Information

Was any foreign vehicle involved in this accident?	NO
Was any body injured in the Accident?	YES
Was any other material or property damaged?	YES
I have been approached by unknown person(s) soliciting/offering accident claims assistance.	NO
Number of Passengers (Including Driver)	1

Details of Police Action

Was the accident reported to the police?	NO
If Yes, Please state which Police Station	
Was notice of intended Prosecution given?	NO
If Yes, against whom?	

Circumstances of Accident

REFER TO STATEMENT.

Attachment(s)

Are accident photos available for attachment?	YES
Was there any video captured by Car Camera?	NO
Was there any audio recorded?	NO

DETAILS OF OTHER VEHICLE PROPERTY 1

Vehicle Registration Number	XD6065T
Vehicle Make/Model/Colour	
Details Of Properties	
Name of Driver	GANESAN STALIN
NRIC/Passport Number	G7515931K
Contact Number	94238655
Address	
Postcode	
Insurance Company Name	
Nature Of Damage	
No. Of Passenger (Including Driver)	

Details of Witness

Name	
Phone Number	
Email Address	

DETAILS OF INJURED PERSON 1

Name	MATTHEW LEE CHANG GUANG
------	-------------------------

Approximate Age

Injuries Sustain

BODY

Injured person in which vehicle?

SJY1936T

Were seat belts worn?

YES

Was injured conveyed to hospital by ambulance?

NO

Address

Postcode

SKETCH PLAN

IMPORTANT NOTICE

1. Please report correctly the details of the accident to speed up the claims process.
2. This Form must be completed by the Policyholder and/or the Authorised Driver.
3. Information provided must be as truthful and accurate as possible. Any wilful misrepresentation or withholding of material facts may allow insurance companies to repudiate policy liability.
4. The issue and acceptance of this Form by insurance companies is not an admission of policy liability on the part of the insurance companies.
5. Any false reporting may be referred to the Police for investigation.
6. The report will be forwarded by the insurers of the GIA Records Management Centre established by the General Insurance Association of Singapore (GIA) for archiving and that copies of this report will for a fee be made available upon application by interested parties.
7. By the lodging of this report to the insurers, you hereby consent to the archiving of this report at the centre and to copies of the report being made available aforesaid.
8. Consent under the Personal Data Protection Act (PDPA)

I understand, acknowledge, agree and consent that:

- (a) My insurer, my workshop and the General Insurance Association of Singapore ("GIA") may/are permitted to collect, use, disclose and/or process my personal data/personal information set out in this [form] and any other personal information provided by me or possessed by my insurer (collectively the "Personal Information") and disclose and transfer such Personal Information to all insurer(s) who have insured vehicle(s) involved in this accident (all insurer(s) who have insured vehicle(s) involved in this accident shall be collectively referred to as the "Insurers"), the Insurers' lawyers/law firms, the Monetary Authority of Singapore and any relevant government agency/authority (such as the police), for the purpose(s) of:
- (i) processing, handling and/or dealing with my claims including the settlement of the claims and any necessary investigations relating to the claims;
 - (ii) investigating the accident and/or my claims;
 - (iii) carrying out and/or dealing with my instructions or responding to any enquiries by me;
 - (iv) administering my claims (including the mailing of correspondence, statements, invoices, reports or notices to me, which could involve disclosure of certain personal data about me to bring about delivery of the same as well as on the external cover of envelopes/mail packages); and/or
 - (v) complying with applicable law in administering, processing, handling and/or dealing with my claims (collectively the "Purposes")
- (b) all insurer(s) who have insured vehicle(s) involved in this accident and the Insurers' lawyers/law firms, may/are permitted to collect, use, disclose and/or process my Personal Information for one or more of the above Purposes; and
- (c) my Personal Information may/can be disclosed by any of the Insurers and/or GIA to their third party service providers or agents (including their lawyers/law firms), which may be sited outside of Singapore, for one or more of the above Purposes.
- (d) my Personal Information will also be collected and used to compile claims history for the purpose of fraud detection, investigation and management in present and all future claims.
- (e) the information so collected under (d) above may be shared / disclosed:
- (i) to all insurers and/or any other third parties that assist in evaluating, investigating, controlling or managing fraud, regulators, law enforcement and government agencies as reasonably required for the purposes stated, or
 - (ii) for complying with requirements under any regulations, laws or court orders.

Policyholder's Signature
Date & Time:

Driver's Signature
(If driver is not the policyholder)
Date & Time:

Reporting Centre Personnel's Signature
Name:
NRIC/FIN No.:

SKETCH PLAN

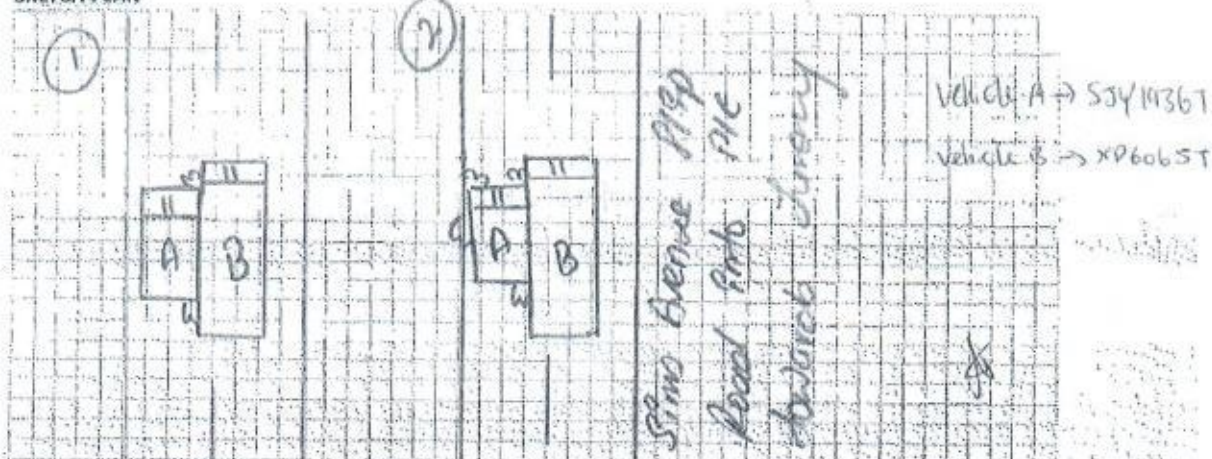

DESCRIBE CIRCUMSTANCES OF THE ACCIDENT

I was travelling straight on the left lane of Sims Avenue Slip Road into PIE towards Jurong. Out of a sudden, vehicle B who was travelling on my right lost control, cut into my lane and hit onto my vehicle's right portion. Due to the impact and cutting of lane from vehicle (B), my vehicle was being pushed to the left and hit onto the left wall partition along the roadside.

DECLARATION

I/We declare the foregoing particulars are true in every respect.

Policyholder's Signature
Date & Time:

Driver's Signature
(If driver is not the policyholder)
Date & Time:

Reporting Centre Personnel's Signature
Name:
NRIC/FIN No.:

SINGAPORE ACCIDENT STATEMENT

IMPORTANT NOTICE

- Complete and submit this form to the individual insurance authorised reporting centre.
- Please report correctly on the details of the accident to speed up the claim process.
- This form must be filled up by the policy holder and/or authorized driver.
- Information provided must be as truthful and accurate as possible. Any wilful misrepresentation or withholding of material facts may allow insurance companies to repudiate policy liability.
- The issue and acceptance of this form by insurance companies is not an admission of policy liability on the part of the insurance companies.
- Any false reporting may be referred to the traffic police department for investigation.

Accident details

Date and time of accident	Date: 05/12/17 (DD/MM/YY) Time: 11 45 (HH:MM)
Exact location of accident	Sans Avenue slip Road into PIE towards Jurong

Details of vehicle

Vehicle registration number	S3Y1936-T		
Vehicle make and model	Chrysler Sebring		
Type of vehicle	Saloon <input checked="" type="checkbox"/>	MPV <input type="checkbox"/>	CRV <input type="checkbox"/> Van <input type="checkbox"/>
	Lorry <input type="checkbox"/>	Bus <input type="checkbox"/>	Motorcycle <input type="checkbox"/> Others: <input type="checkbox"/>
Vehicle category	Private <input checked="" type="checkbox"/>	Commercial <input type="checkbox"/>	Motorcycle <input type="checkbox"/>
Purpose of using at said time			
Are you claiming under your own insurance company?	Yes <input type="checkbox"/> No <input checked="" type="checkbox"/>	If no, please select: Third part claim <input type="checkbox"/> Reporting only <input type="checkbox"/>	

Insurance Information

Insurance company	AIG		
Policy number	2100289317		
Type of policy	Comprehensive <input type="checkbox"/>	Third party fire & theft <input type="checkbox"/>	TP only <input type="checkbox"/>

Insured / Policy holder

Name	Matthew Lee Ching Guan		Male <input checked="" type="checkbox"/> Female <input type="checkbox"/>
NRIC / Fin / Passport number	S923344C		
Contact	87221006 / 96058548		
Address	113, Lorong 3, Bengawan, Hox 77 5138113		

Driver

Same as insured above ☒ (skip to D.O.B)

Name			Male <input type="checkbox"/> Female <input type="checkbox"/>
NRIC / Fin / Passport number			
Contact			
Address			
Email address			
Date of birth	19/04/1992		
Occupation	Indoor <input type="checkbox"/>	Outdoor <input checked="" type="checkbox"/>	
Driving date pass	05/05/2011		

General information of the accident

Was driver an employee of the insured's company?	Yes <input checked="" type="checkbox"/> No <input type="checkbox"/>
No of passenger	1 (Inclusive of driver)
Accident captured by camera?	Yes <input type="checkbox"/> No <input type="checkbox"/>
Weather condition	Clear <input type="checkbox"/> Raining <input type="checkbox"/> Others: _____
Road surface	Dry <input type="checkbox"/> Wet <input checked="" type="checkbox"/>

Other information

Was anybody injured?	Yes <input type="checkbox"/> No <input checked="" type="checkbox"/>
Was other vehicle damaged?	Yes <input type="checkbox"/> No <input checked="" type="checkbox"/>

Details of police action

Reported to police?	Yes <input type="checkbox"/> No <input checked="" type="checkbox"/> If yes, please state which police station.
Police station name	

Third party vehicle 1

Name	Ganesan Stalin
Contact number	94238655 (Driver) 83885085 (Supervisor)
NRIC / Fin / Passport number	G7515931K
Vehicle registration number	XDB65T
Vehicle make model	

Third party vehicle 2

Name	
Contact number	
NRIC / Fin / Passport number	
Vehicle registration number	
Vehicle make model	

Third party vehicle 3

Name	
Contact number	
NRIC / Fin / Passport number	
Vehicle registration number	
Vehicle make model	

Third party vehicle 4

Name	
Contact number	
NRIC / Fin / Passport number	
Vehicle registration number	
Vehicle make model	

Witness 1

Name	
------	--

Witness 2

Name	
------	--

Injured person 1

Name	Matthew Lee Chung Gung	
Injuries sustained	Body	
Which vehicle person in?	53419367	
Were seat belts worn?	Yes <input type="checkbox"/>	No <input type="checkbox"/>
Was injured conveyed to hospital by ambulance?	Yes <input type="checkbox"/>	No <input type="checkbox"/>

Injured person 2

Name		
Injuries sustained		
Which vehicle person in?		
Were seat belts worn?	Yes <input type="checkbox"/>	No <input type="checkbox"/>
Was injured conveyed to hospital by ambulance?	Yes <input type="checkbox"/>	No <input type="checkbox"/>

Injured person 3

Name		
Injuries sustained		
Which vehicle person in?		
Were seat belts worn?	Yes <input type="checkbox"/>	No <input type="checkbox"/>
Was injured conveyed to hospital by ambulance?	Yes <input type="checkbox"/>	No <input type="checkbox"/>

Injured person 4

Name		
Injuries sustained		
Which vehicle person in?		
Were seat belts worn?	Yes <input type="checkbox"/>	No <input type="checkbox"/>
Was injured conveyed to hospital by ambulance?	Yes <input type="checkbox"/>	No <input type="checkbox"/>

REPUBLIC OF SINGAPORE
IDENTITY CARD NO. S9213344C



Name

MATTHEW LEE CHANG GUANG

李 昌 光

Race

CHINESE

Date of birth

19-04-1992

Sex

M

S9213344C

Country of birth

SINGAPORE

REPUBLIC OF SINGAPORE DRIVING LICENCE



Identity Card No. S9213344C

Name MATTHEW LEE CHANG GUANG

Birth Date: 19 Apr 1992

Issue Date: 05 May 2011



001951465K



4035634

NRIC No. S9213344C



Date of issue

27-04-2007

113 LORONG 3 GEYLANG #03-77
SINGAPORE 381113

NRIC No. S9213344C

Date: 14/08/2018

YOU ARE LICENSED TO DRIVE VEHICLES IN THE FOLLOWING CLASS(ES)

EFFECTIVE DATE

Class 1 Motor Cars <= 3000kg with <= 7 passengers, exclusive of the driver; and other motor vehicles <= 2500kg 05 May 2011



Licence No: S9213344C

NP 428A



CERTIFICATE OF INSURANCE

AUTOPLUS PRIVATE VEHICLE

Name of Policyholder : Matthew Lee Chang Guang
Period of Insurance : 04 Nov 2016 To 09 Feb 2018
Engine No. : 8N120215
Chassis No. : 1C3A4B6K58N120215

Vehicle No. : SJY1936T
Policy No. : 2100489317
Endorsement No. : 000000000158133
Issued Date : 10 Nov 2017

ABOUT THE COVER

Make/Model : CHRYSLER SEBRING
Engine Capacity/Tonnage : 2,360.00 CC
Driver Restriction : NA

Sum Insured : Market Value
Off Peak Car : No

First Year of Registration : 2010
Insuring with COE/PARF : Yes

Person or Classes of Persons Entitled to Drive*

a) The Policyholder
b) Any other person who is driving on the Policyholder's order or with his/her permission.
This Policy will indemnify the Policyholder or any authorised driver only if he/she meets the specified age condition.

You have to pay an additional sum of \$53,000 as "Young and/or Inexperienced Driver Excess" ("YIDER") if You are or Your Authorised Driver (named or unnamed) is under the age of 23 and/or has less than 2 years' driving experience. This additional sum does not apply if your policy is a Named Driver policy.

Age Condition : All Age Condition

Limitation as to use*

Use only for social, domestic and pleasure purposes and for the Policyholder's business. This Policy does not cover use for hire or reward, driving tuition, driving test, racing, pace-making, reliability trial or speed-testing, the carriage of goods other than samples in connection with any trade or business or use for any purpose in connection with Motor Trade.

Loss of Use 1500cc - 1600cc Optional

* Limitations rendered inoperative by Section 8 of the Motor Vehicles (Third-Party Risks and Compensation) Act (Cap. 180) and Section 95 of the Road Transport Act, 1987 (Malaysia), are not to be included under these headings.

EXCESS

Section 1
Own Damage - \$500

Section 2

Windscreen : \$100

Named Driver and EXCESS (where applicable)

Matthew Lee Chang Guang

APPROVED REPORTING CENTRES/AUTHORISED REPAIRERS (FOR CLAIMS RELATED REPAIRS)

Approved Reporting Centres/ AIG Authorised Repairers (For claims related repairs)

Any accident repairs to the Vehicle must be carried out by one of our Authorised Repairers. Within the first 3 years of the first registration of the Vehicle in Singapore, You have the option of having the accident repairs carried out at the Sole Agent's workshop.

For other Approved Reporting Centres/AIG Authorised Repairers, please contact our 24-hour accident emergency hotline at +65 6329 6200. Alternatively, You may refer to AIG website www.aig.com.sg or AIG SG Mobile App. Simply search and download "AIG SG" from iTunes or Google Play.

IMPORTANT NOTES

Hire Purchase Company/Employer's Loan: KENSO LEASING PTE LTD

We hereby certify that the policy to which this Certificate of Insurance relates is issued in accordance with the provisions of the Motor Vehicles (Third Party Risks and Compensation) Act (Cap. 180), Part IV of the Road Transport Act, 1987 (Malaysia) and Motor Vehicles (Third Party Risks) Rules, 1959 (Malaysia).

0503965000

WONG CHENG BEK CRIST

AIG BUILDING 78 SHENTON WAY #07-18

SINGAPORE 078120

Underwritten by AIG Asia Pacific Insurance Pte. Ltd.

AIG Asia Pacific Insurance Pte. Ltd.
AUTHORISED REPRESENTATIVE

SSP/SLO