

Kalin

REF:

CC3 / M11703207 / K1rbn2

ASSIGNMENT

SHC 2224Y

12 Aug 2010

From:

Date:

Estimated Cost:

OD / TP / WS / TP RES / OD RES / EVA / INV / MV

To inspect Vehicle No:

at Workshop m/s

of

Insured: ABC 7153T

Policy No: MU008156

Claims No: M1706214

Sum insured:

Excess:

(Client's Record)

Make of Veh:

(Policy Condition)

Remark: The veh had commenced its
repair at the time of inspection.

N/S	O/S

Bal. or Market Value:

IDAC Accident Report: Consistent? : Yes or No

GIA / PR Seen: Consistent? : Yes or No

Est. Repairs: days Res.: Yes or No

Lump Sum: % 3 Val.: Yes or No

CA / REV / REP. / 24 HRS

Vehicle: IN / OUT

Date: Person Contacted:

Veh No:

Type: M/Car / M/Cycle / Bus / Van / Lorry / Taxi / Prime Mover /

Truck / Trailer or

Make

Colour

Sp. Reading

Eng. No:

C/No:

Gen. Cond: Good / ~~PO~~ / Poor / BurntSteering: In ~~OK~~ / Jammed / Leaked / Burnt orBrake: In ~~OK~~ / Jammed / Leaked / Burnt or

Modl: Nil / S/Rim / STD / A/Rim or

Tyre Size:

F:

R:

BS / DUN / EXNOVA / GY / FS / LIZA / MIC / OHTSU / PIR / SUMI /
TOYO / YOKO or Hankook

Front

R/Bal.

L/Bal.

D.O.A.

Survey held at

Des. of Damages: Fnt / Rear / O/S / N/S / U/C / Rooftop or

The U/C / Chassis frame / Body Structure affected due to collision.

Rear

R/Bal.

L/Bal.

D.O.A.

COKE (Gong)

N/S Front

Date / Time Action / Instruction

SHC 2224Y - CC6 / T11602282 / Ayaz32

DA-21-1116 Tolcio 43

ABC 7153T - x

11/10/17 L.A. 45 \$ 2800 / 3 Pys

Red: \$ 2990.76, 521.

Date/Time File Pass to:



: Prelim. Report



: Final Report

typist

Date/Time File Return to:

Days Of Repair: 3

Resurvey No. of Trip: 1

Survey Fee

Transportation:

Add Fee:



Site Insp \$



Interview \$



Tech. Insp \$



Rec. Insp \$

Photo

Other

250

10

260

Report Format:

7P

Lump Sum

2800



LKK Auto Consultants Pte Ltd

51 Ubi Ave 1 #01-25 Paya Ubi Industrial Park, Singapore 408933

TEL: 6256 3561 FAX: 6256 4315

Reg. No: 199607198R GST Reg. No. 19-9607198-R

Affiliated to Federation Internationale Des Experts En Automobile

TOKIO MARINE INSURANCE SINGAPORE LTD

Ref : CC3/TMI17023207/K1rb

20 MCCALLUM STREET #09-01

TOKIO MARINE CENTRESINGAPORE 069046

Date : 06-12-2017



Code : TMI

1. Policy Particulars :- THIRD PARTY CLAIM

Insured Veh.	GBC 7158T	Veh. Inspected	SHC 2224Y
Policy No.		Coverage (\$)	0.00
Claim No.		Excess (\$)	0.00
Assign From		Assign Date	06/12/2017

2. Vehicle Particulars & Condition

Make & Model		c.c	0
Engine No.	HIDDEN	Year of Reg.	
Chassis No.		Colour	
Odometer		Steering	
Brakes		Modification	
General			

3. Conditions of Tyres

	Size	Make	Balance
R/H Front Tyre			mm
L/H Front Tyre			mm
R/H Rear Tyre			mm
L/H Rear Tyre			mm

4. Description of Damages

--	--

5. General Information

Accident Date	05/12/2017	Inspection Date	06/12/2017
Survey held at	COMFORTDELGRO ENGINEERING PTE LTD 59 LOYANG DRIVE SINGAPORE 508969		

5a. Remarks

A)THE INSPECTION WAS CONDUCTED ON A"WITHOUT PREJUDICE" BASIS. B)IN ACCORDANCE TO YOUR INSTRUCTIONS, WE HAVE NOT AUTHORISED REPAIRS.
--

SINGAPORE ACCIDENT STATEMENT

IMPORTANT NOTICE

1. Please report correctly the details of the accident to speed up the claims process.
2. This Form must be completed by the Policyholder and/or the Authorised Driver.
3. Information provided must be as truthful and accurate as possible. Any wilful misrepresentation or withholding of material facts may allow insurance companies to repudiate policy ability.
4. The issue and acceptance of this Form by insurance companies is not an admission of policy liability on the part of the insurance companies.
5. **Any false reporting may be referred to the Police for investigation.**
6. This report will be forwarded by the insurers of the insurers of the GIA Records Management Centre established by the General Insurance Association of Singapore (GIA) for archiving and that copies of this report will for a fee be made available upon application by interested parties.
7. By the lodgement of this report to the insurers, you hereby consent to the archiving of this report at the centre and to copies of the report being made available aforesaid.

ACCIDENT STATEMENT

Date Of Report	06/12/2017 11:03
Date Of Accident	05/12/2017 19:30
Exact Location Of Accident	YISHUN RING ROAD X YISHUN ST 20
Country/State of Loss	SINGAPORE

DETAILS OF OWN VEHICLE

Vehicle Registration Number	SHC2224Y
Insured/Policyholder	
Name Of Registered Owner	COMFORT TRANSPORTATION PTE LTD
Co Reg No	199303821R
Email Address	FLEETSAFETY@CDGTAXI.COM.SG
Mobile Phone No	
Alternative Phone No	OFFICE-65508768

Vehicle Particulars

Manufacturer	HYUNDAI
Model	SONATA
Exact Purpose for which vehicle was being used at time of accident	
Are you claiming under your own insurance policy for repair to your vehicle?	NO
If No, Please state action to be taken	THIRD PARTY
Vehicle Category	TAXI

Insurance Company

Name of Insurance Company	INDIA INTERNATIONAL INSURANCE PTE LTD
Type Of Coverage	THIRD PARTY FIRE AND/OR THEFT
Fleet Policy	YES
Policy Number	MCOM0016
Cover Note Number	

Driver

Name of Driver	HASHIM BIN ABDUL RAHMAN
NRIC No	S1375642B
Date Of Birth	12/03/1959
Occupation	OUTDOOR
Date Of Driving Pass	29/08/1988
Driving Experience	29 YEARS AND 3 MONTHS
Gender	MALE
Mobile Number	
Fax Number	
Contact Number	
Email Address	HASHIMRAHMAN@MSN.COM

Address	681B #11-19 WOODLANDS DRIVE 62
Postcode	732681
Was driver an employee of the Insured's Company	NO
If No, Relationship of the Driver with the Insured	OTHER - TAXI DRIVER
Vehicle Registration Number of Driver's Own Vehicle	-
	-
Insurance Company of Driver's Own Vehicle	-
	-
	-

General Information of the Accident

Type Of Accident	SIDE SWIPE
Weather Conditions	CLEAR
Road Surface	DRY

Other Information

Was any foreign vehicle involved in this accident?	NO
Was any body injured in the Accident?	NO
Was any other material or property damaged?	YES
I have been approached by unknown person(s) soliciting/offering accident claims assistance.	NO
Number of Passengers (Including Driver)	3

Details of Police Action

Was the accident reported to the police?	YES
If Yes, Please state which Police Station	
POLICE STATION NAME [OTHER]	WOODLANDS E NPC
Was notice of intended Prosecution given?	NO
If Yes, against whom?	

Circumstances of Accident

SEE ATTACH.

Attachment(s)

Are accident photos available for attachment?	YES
Was there any video captured by Car Camera?	YES
Remarks/ Reasons:	-
Was there any audio recorded?	NO

DETAILS OF OTHER VEHICLE PROPERTY 1

Vehicle Registration Number	GBC7158T
Vehicle Make/Model/Colour	
Details Of Properties	
Name of Driver	QUEK CHIN HUAT
NRIC/Passport Number	S0043026I
Contact Number	92733994
Address	
Postcode	
Insurance Company Name	
Nature Of Damage	NO DAMAGE
No. Of Passenger (Including Driver)	

Details of Witness

Name	
Phone Number	
Email Address	

Sketch Plan Pg. 1

SKETCH PLAN

As attached sketch and Annex E.

DESCRIBE CIRCUMSTANCES OF THE ACCIDENT

TAXI SHC 2224Y WAS TRAVELLING ALONG YISHUN RING ROAD TOWARDS X-JUNCTION (YISHUN ST 20 AND YISHUN ST 21) AND SLOW DOWN TO GET READY TO STOP AT THE TRAFFIC LIGHT.

SUDDENLY LOBBY WITH PLATE NO. GBC 7158T, DRIVER'S MR. QUEK CHIN HUAT

DECLARATION

I/We declare the foregoing particulars are true in every respect.
COMFORT TRANSPORTATION PTD LTD
CO. REG. NO. 199303821R

6/12

Lim Ee Soon
CSO

Policyholder's Signature
Date & Time:

Driver's Signature
(if driver is not the policyholder)

Reporting Centre Personnel's Signature
Name:

Sketch Plan Pg. 2

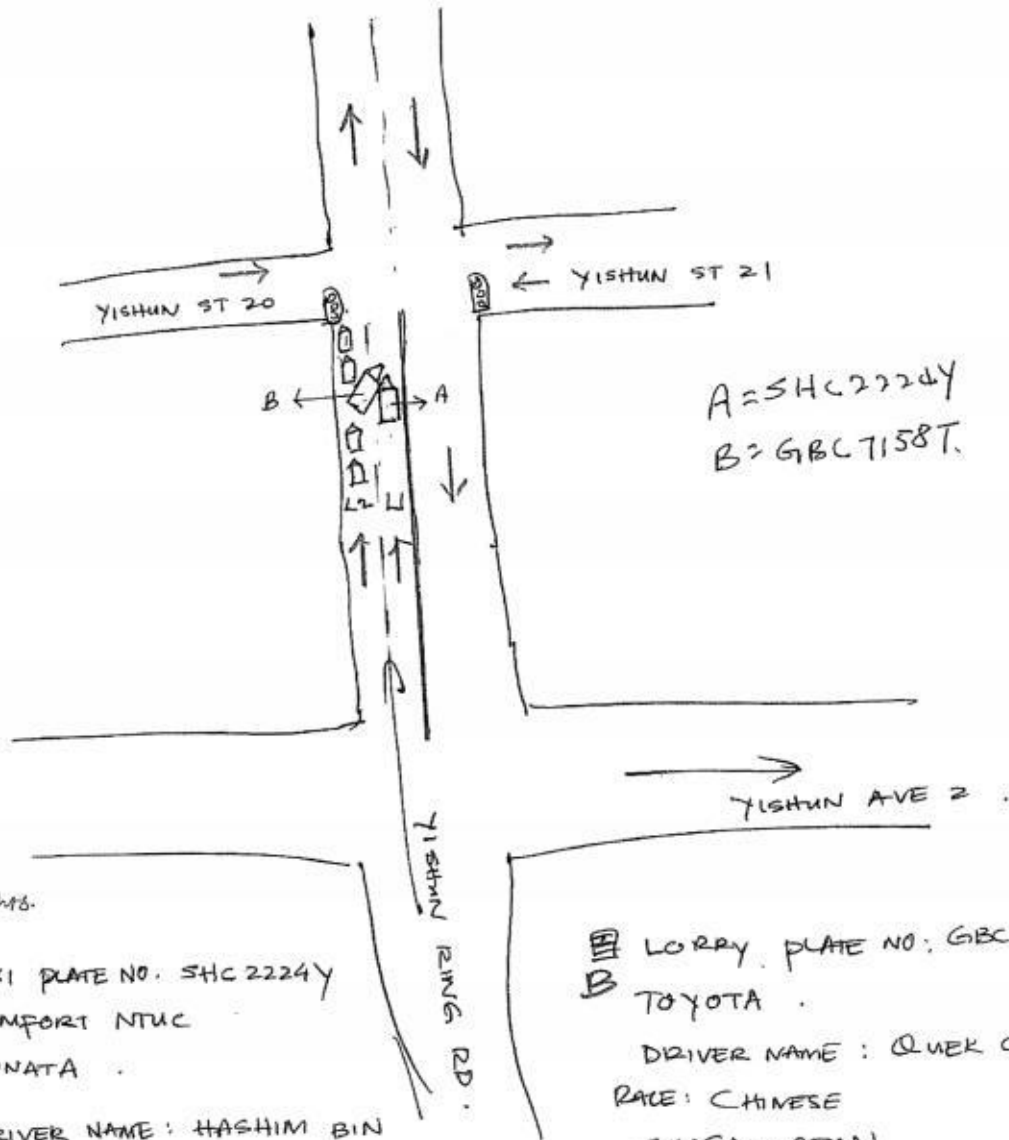

1930mts.

☐ TAXI PLATE NO. SHC 2224Y
A COMFORT NTUC
SONATA .

DRIVER NAME : HASHIM BIN
ABDUL RAHMAN

I/C NO : S1375642B .

RACE : MALAY
SINGAPOREAN

☐ LORRY PLATE NO : GBC 7158T
B TOYOTA .

DRIVER NAME : QUEK CHIN HUAT
RACE : CHINESE

SINGAPOREAN

I/C NO - S00430261 .

Annex E

NOTICE OF REPORTING

This is to confirm that Hashim Bin Abdul Rahman, NRIC/FIN
S1375642B, has reported to the Police a non-injury traffic accident which
 occurred at Yishun Ring Rd towards Yishun
St 22-01.

on 05/12/17 at 1930 am/pm involving the following vehicles: SHC 2224X (Taxi)
GBC 7158T (Lorry)

2 If this accident was reported to the Police within 24 hours of its occurrence, then
 he/she has complied with Sec 84(2) of the Road Traffic Act, Cap 276.

On the above mentioned date, time and location, GBC 7158T hit my taxi
SHC 2224X from the left and my taxi suffered a broken front
 bumper and dents on the left side.

No ambulance @ scene.

No TP @ scene. No one was injured at that point of time.

Rank/Name of Issuing Officer: Sgt (2) Hashman

Date: 05/12/17 Time: 2211hrs

S/D Ref: 146

Woodlands East NPC
 No. 3 Woodlands Drive 63
 Singapore 737890

Police Post/Unit:

Tel: 6767 9999 F: 6764 3652

To be kept by Security Guard

REPAIR ESTIMATE*

VEHICLE NO : SHC 2224Y

DATE 6/12/2017 15:47

MAKE :

MODEL : HYUNDAI SONATA

Tokio

TS

Qty	Parts Description/ Labour	Type	Unit Price	Amount	
	Radiator Grille — <i>cr</i>			\$ 282.10	
	Radiator Grille U Moulding — <i>ve</i>			\$ 108.90	
	Front Bumper Cover — <i>Asht</i>			\$ 538.80	
	Front Bumper Sponge <i>X</i>			\$ 136.30	
	Front Bumper Reinforcement <i>X</i>			\$ 504.10	
	Front Bumper Bracket Top (LH) <i>X</i>			\$ 22.40	
	Front Bumper Bracket (LH) <i>X</i>			\$ 20.10	
	Headlamp Support Panel Assy <i>X</i>			\$ 1,023.00	
	Headlamp (LH/RH) — <i>cr</i>	\$	797.90	\$ 1,595.80	
	Front Fender (LH) — <i>Asht</i>			\$ 593.00	
	Front Fender Shield (LH) — <i>tr</i>			\$ 86.00	
	Front Fender Retainer <i>X</i>			\$ 9.20	
	SUB TOTAL			\$ 4,919.70	
	LESS 20%			\$ 983.94	
	DISCOUNTED TOTAL			\$ 3,935.76	
	Front Fender Advertisement Logo (LH) — <i>me</i>			\$ 100.00	Nett
	Front Number Plate <i>X</i> <i>me</i>			\$ 25.00	Nett
	Front No Plate Trim Cover <i>X</i> <i>me</i>			\$ 30.00	Nett
				\$ 155.00	
	Labour Charge				
	Panel Beating			\$ 850.00 <i>400</i>	
	Spray Painting Charge			\$ 600.00 <i>360</i>	
	Wiring Charge			\$ 50.00 <i>20</i>	
	Tuff Kote			\$ 50.00 <i>20</i>	
	Remove/Refix Aircon & Refill Gas			\$ 150.00 <i>X</i>	
	TOTAL LABOUR			\$ 1,700.00	
	ESTIMATE TOTAL			\$ 5,790.76	
<p>This is an initial estimate based on a visual inspection of the above vehicle. The final repair quantum will be prepared after the vehicle is surveyed by a motor Surveyor appointed by the insurance company.</p> <p>Acknowledged by Repairer</p> <p>Date:</p>					

ComfortDelGro Engineering Pte Ltd (Co.Reg.No:199506048W)

59 Loyang Drive
Singapore 508969
Tel: 6214 8300

TP INSURER:
CTPL

Tokio Marine Insurance Singapore Ltd (HQ)

Singapore

PARTICULARS OF CLAIM

Claim Type: THIRD PARTY
Policy No:
Vehicle Reg. No.: **SHC2224Y**
Party At Fault: UNKNOWN

Ref. No:
Date of Loss: 05/12/2017
Driveable? NO

Make/Model: HYUNDAI SONATA, 2.0 D CRDI TURBO
(NF) (A)
Vehicle Colour: BLUE
Engine No: D4EAA871778
Odometer: 0 KM

Vehicle Reg. Date: 05/12/2017
Gen Condition: GOOD
Chassis No: KMHET41VMAA786868

Paint Type:
List Item Discount: 20.00 %
Total Loss? **NO**
Est. Duration of
Repair (day) 5

Present Location: COMFORTDELGRO ENGINEERING PTE LTD (LOYANG)

COST OF CLAIMS

	Amount
Parts	4,090.76
Miscellaneous Items	10.00
Labour	1,700.00
Paintwork Labour	0.00
Towing	0.00

Gross Total (S\$)	5,800.76
+ GST 7.00% (S\$)	406.05
Nett Amount (S\$)	6,206.81

This claim is handled by: LIM TIEN SIONG

Generated using *Merimen e-Claims Internet Estimation & Adjusting System*

REPAIR DETAILS

Reference

Part Source: MRM-SG Version: 1.0 (Last Synchronised: 06 Dec 2017)
 Parts: 143 HYUNDAI SONATA 2.0 D CRDi Turbo (NF) (A) (Catalogue:Merimen Singapore 1.0)
 Labour: Repairer's (Price-denominated Standard List)
 Print Code: ComfortDelGro Engineering Pte Ltd/SHC2224Y/06/12/2017 18:18
 Validity: These estimates are valid only if they contain the print code (above) on all estimate pages, running page numbers with the END OF ESTIMATES marker on the last estimate page
 Further Info: Items/values not in reference catalogue are prefixed with an asterisk *.

Estimates on Parts

No.	Qty	Part No.	Particulars	%Disc	%Depr	Amount
1	1		*RADIATOR GRILLE <i>cm</i>	20.00	0.00	*282.10 FL /
2	1		*RADIATOR GRILLE U MOULDING <i>cm</i>	20.00	0.00	*108.90 FL /
3	1		*FRT BUMPER <i>De form</i>	20.00	0.00	*538.80 FL /
4	1		*FRT BUMPER SPONGE <i>x 5/6</i>	20.00	0.00	*136.30 FL
5	1		*FRT BUMPER REINFORCEMENT <i>x 5/6</i>	20.00	0.00	*504.10 FL
6	1		*FRT BUMPER TOP BRACKET LH <i>x 5/6</i>	20.00	0.00	*22.40 FL
7	1		*FRT BUMPER BRACKET LH <i>x 5/6</i>	20.00	0.00	*20.10 FL
8	1		*HEADLAMP SUPPORT PANEL <i>x 5/6</i>	20.00	0.00	*1,023.00 FL
9	2		*HEADLAMP RH/LH <i>cm</i>	20.00	0.00	*1,595.80 FL /
10	1		*FRT FENDER LH <i>dd</i>	20.00	0.00	*593.00 FL /
11	1		*FRT FENDER SHIELD LH <i>form</i>	20.00	0.00	*86.00 FL /
12	1		*FRT FENDER RETAINER LH <i>x 5/6</i>	20.00	0.00	*9.20 FL
13	1		*FRT FENDER ADVERTISEMENT STICKER LH <i>hel</i>	0.00	0.00	*100.00 F /
14	1		*FRT LICENCE PLATE <i>x 5/6</i>	0.00	0.00	*25.00 F
15	1		*FRT LICENCE PLATE TRIM COVER <i>x 5/6</i>	0.00	0.00	*30.00 F

F=Franchise part, L=ListItemDisc.

Sub Total (S\$)	5,074.70
- List Item Discount on L Items (S\$)	983.94
Total Parts (S\$)	4,090.76

ComfortDelGro Engineering Pte Ltd/SHC2224Y/06/12/2017 18:18. Not valid without Reference section.
 Generated using Merimen e-Claims IEAS

Estimates on Miscellaneous Items

No	Qty	Particulars	Amount
<u>Miscellaneous Items</u>			
1	1	OD/TP Case (Insurer)	10.00
Sub Total (S\$)			10.00

Estimates on Labour

No	Particulars	Lab.Type	Amount
<u>Labour Items</u>			
1	PANEL BEATING	New	400 850.00
2	SPRAY PAINTING	New	360 600.00
3	WIRING CHECK	New	20 50.00
4	TUFF KOTE	New	20 50.00
5	R/I AIR CON CONDENSER ETC	New	nn 150.00
Gross Labour Cost (S\$)			1,700.00

ComfortDelGro Engineering Pte Ltd/SHC2224Y/06/12/2017 18:18. Not valid without Reference section.
Generated using Merimen e-Claims IEAS

< END OF ESTIMATES >

COMFORTDELGRO ENGINEERING

Our Job Ref No : 305095374

Date : 08/12/17

ComfortDelGro Engineering Pte Ltd
59 Loyang Drive Singapore 508969
Fax: 6546 8156

FINALIZATION FORM

To : LKK

Fax :

Attn : KALVIN ANG

Vehicle Reg No. : SHC2224Y

Date of Accident : 05-Dec-17

The survey and estimates of the repairs of the above-mentioned vehicle are as follows:-

1. The repair job shall bill to: TOKIO MARINE --- GBC7158T

2. The finalized amount shall be:

(a) Spare Parts after List discount

(b) Labour Charges

Total for Part-By-Part Repair Cost

(c.) Lumpsum Repair (if applicable)

Total for Lumpsum repair cost after Less: 20% \$2,800.00

Final Lumpsum Repair cost \$2,800.00

3. Estimated normal period for repairs: 3 working days.

4. We shall treat the above amount as Correct and Confirmed if there is no reply from you within 7 working days

5. Thank you for your assistance.

We confirm the estimates and finalized amount

Signature : 

Name : LIM T S

Tel : 62148398

Fax : 65468156

Signature : 

Name : KALVIN

Date : 11/12/17

For Official Use Only

Item	Amount	Document Attached Yes or No	Confirm By (Signature)	Remarks
1. Rental Rate P/Day		YES		
2. Loss of Income Paid				
3. Survey Fees	-----			
4. LTA Search Fee				
5. Medical Fees (on behalf of driver, if applicable)				
6. Overrun				

Remarks:

LKK Auto Consultants Pte Ltd (Co.Reg.No:199607198R)

51 Ubi Ave 1 #01-25, Paya Ubi Industrial Park

Singapore 408933

Tel: 6256-3561 Fax: 6844-8805 Email: sur@lkkauto.com; assignments@lkkauto.com

VEHICLE DAMAGE INSPECTION REPORT

Our File No: CC3/TMI17023207/K1RBN2

Date: 20/12/2017

REFERENCE

Handling Insurer:	Tokio Marine Insurance Singapore Ltd	Policy No:	MU008156
Claimant Vehicle No :	SHC2224Y	Insured Vehicle No :	GBC7158T
Date of Loss:	05/12/2017	Nature of Claim:	TP
		Claim No:	M1706214

DESCRIPTION & IDENTIFICATION OF VEHICLE

Reg No:	SHC2224Y	Engine No:	D4EAA871778
Make & Model:	HYUNDAI SONATA, 2.0 D CRDi Turbo (NF) (A)	Chassis No:	KMHET41VMAA786868
Reg. Date:	12/08/2010 (Man. Year: 2010)	Odometer:	534771 km
Colour:	Blue		
Engine Capacity:	1991 cc		
Market Value/New Car Price:	N/A		
Sum Insured (S\$):	Market Value/New Car Price		

CONDITION OF VEHICLE AT THE TIME OF SURVEY

General Condition:	Good	Steering (Serviceable):	Yes	Footbrake (Serviceable):	Yes
Handbrake (Serviceable):	Yes	Engine Modification:	No	Pre-accident Condition:	Good

CONDITION OF TYRES

Front Tyre Size:	215/60R16	Rear Tyre Size:	215/60R16
Front Left Side:	Hankook 7 mm	Rear Left Side:	Hankook 7 mm
Front Right Side:	Hankook 7 mm	Rear Right Side:	Hankook 7 mm

The above values represent the remaining tyre treads depth

COST OF CLAIMS

	Repairer's	Adjuster's	Difference	Diff %
Parts	4,090.76	2,663.68	1,427.08	34.89
Miscellaneous Items	10.00	10.00	0.00	0.00
Labour	1,700.00	800.00	900.00	52.94
Paintwork Labour	0.00	0.00	0.00	
Towing	0.00	0.00	0.00	
Calculated Gross Total (S\$)	5,800.76	3,473.68	2,327.08	40.12
Approved Total (Overridden) (S\$)		2,800.00		
(S\$)	5,800.76	2,800.00	3,000.76	51.73
+ GST 7.00/7.00% (S\$)	406.05	196.00	210.05	51.73
Nett Amount (S\$)	6,206.81	2,996.00	3,210.81	51.73

INSPECTION

Date of Assignment:	07/12/2017 Present Location:	ComfortDelGro Engineering Pte Ltd (Loyang)
Date Inspected:	06/12/2017 Inspected At:	ComfortDelGro Engineering Pte Ltd (Loyang) 59 Loyang Drive Singapore 508969
Estimated Period of Repair:	3.0 days	

Adjuster: KALVIN ANG WEI KUN

Manager: Janice Lee Si Hua

NOTE: This report represents our findings at the time and place of inspection stated herein. Such inspection has been carried out to the best of our

knowledge and ability but any other liability under any other circumstances is hereby expressly excluded.

REPAIR DETAILS

Reference		
Part Source:	MRM-SG	Version: 1.0 (Last Synchronised: 20 Dec 2017)
Parts:	143	HYUNDAI SONATA 2.0 D CRDi Turbo (NF) (A) (Catalogue:Merimen Singapore 1.0)
Labour:	Repairer's	(Price-denominated Standard List)
Print Code:	(Unsubmitted, no print-code for SHC2224Y)	
Validity:	These estimates are valid only if they contain the print code (above) on all estimate pages, running page numbers with the END OF ESTIMATES marker on the last estimate page	
Further Info:	Items/values not in reference catalogue are prefixed with an asterisk *.	

Recommended Parts

No.	Qty	Part No.	Particulars	Condition	Repairer's	Amount
1	1		*RADIATOR GRILLE	Cracked	282.10 FL	*282.10 FL
2	1		*RADIATOR GRILLE U MOULDING	Cracked	108.90 FL	*108.90 FL
3	1		*FRT BUMPER	Deformed	538.80 FL	*538.80 FL
4	1		*FRT BUMPER SPONGE	Serviceable	136.30 FL	*- FL
5	1		*FRT BUMPER REINFORCEMENT	Serviceable	504.10 FL	*- FL
6	1		*FRT BUMPER TOP BRACKET LH	Serviceable	22.40 FL	*- FL
7	1		*FRT BUMPER BRACKET LH	Serviceable	20.10 FL	*- FL
8	1		*HEADLAMP SUPPORT PANEL	Serviceable	1,023.00 FL	*- FL
9	2		*HEADLAMP RH/LH	Cracked	1,595.80 FL	*1,595.80 FL
10	1		*FRT FENDER LH	Dented	593.00 FL	*593.00 FL
11	1		*FRT FENDER SHIELD LH	Torn	86.00 FL	*86.00 FL
12	1		*FRT FENDER RETAINER LH	Serviceable	9.20 FL	*- FL
13	1		*FRT FENDER ADVERTISEMENT STICKER LH	Necessary	100.00 F	*100.00 FS
14	1		*FRT LICENCE PLATE	Serviceable	25.00 F	*- FS
15	1		*FRT LICENCE PLATE TRIM COVER	Serviceable	30.00 F	*- FS

F=Franchise part. S=SpcNett. L=ListItemDisc.

Sub Total (\$\$)	5,074.70	3,304.60
- List Item Discount on L Items 20.00/20.00% (\$\$)	983.94	640.92
Total Parts (\$\$)	4,090.76	2,663.68

Report was unsubmitted during this print-out.

Recommended Miscellaneous Items

No	Qty	Particulars	Repairer's	Amount
<u>Miscellaneous Items</u>				
1	1	OD/TP Case (Insurer)	10.00	10.00
Sub Total (S\$)			10.00	10.00

Recommended Labour

No	Particulars	Lab.Type	Repairer's	Amount
<u>Labour Items</u>				
1	PANEL BEATING	New	850.00	400.00
2	SPRAY PAINTING	New	600.00	360.00
3	WIRING CHECK	New	50.00	20.00
4	TUFF KOTE	New	50.00	20.00
5	R/I AIR CON CONDENSER ETC	New	150.00	-
Gross Labour Cost (S\$)			1,700.00	800.00

Report was unsubmitted during this print-out.

< END OF ESTIMATES >